Tufts Library free
TUFTS LIBRARY, WEYMOUTH.

Weymouth Gazette AND TRANSCRIPT.

WEYMOUTH, MASS., FRIDAY, SEPT. 1, 1911. VOL. XLV. NO. 24. PRICE 5 CENTS

ATLAS PORTLAND CEMENT AT Jesseman's

Columbian Sq., South Weymouth.

Announcement
Arthur V. Harper
Attorney at Law
58 Cedar Street, East Weymouth. 70 Equitable Bldg. Boston.

HERBERT A. HAYDEN PIANO TUNER.
20 Years Experience
76 Cleverly Court, - Quincy Point.
Telephone 1152-M Quincy. 2tf

MEETINGS OF THE
Selectmen & Overseers of the Poor

The Selectmen and Overseers of the Poor of Weymouth will be in session at the Savings Bank Building, East Weymouth, Every Monday, during the municipal year, from two to five o'clock P. M.

EDWARD W. HUNT, Chairman. P.O Address, Weymouth.
BRADFORD HAWES, Clerk. P. O. Address, East Weymouth.
W. J. DUNBAR.
GEORGE L. NEWTON,
A. FRANCIS BARNES.
Board of Selectmen of Weymouth.

Weymouth March. 14, 1908.

TOWN CLERK'S OFFICE —AT— **East Weymouth Savings Bank.**

OFFICE HOURS, 10 to 12 a. m., 2 to 5 p. m

At all other hours at Residence on Hillcrest Road, opp. Catholic Church.

JOHN A. RAYMOND. Town Clerk

SOUTH WEYMOUTH SAVINGS BANK

President - R. WALLACE HUNT.
Vice-Presidents. ELLIS J. PITCHER. ALMON B. RAYMOND.
Treasurer. FRED T. BARNES.
BOARD OF INVESTMENTS.
Wallace R. Hunt, Ellis J. Pitcher, Almon B. Raymond, Gordon Willis, Theron L. Tirrell, George L. Barnes, George L. Wentworth.

BANK HOURS:
9 to 12 A. M.; 2 to 4 P. M. Also Mondays, 7 to 8 P. M. Saturdays, 9 to 12 A. M.

Deposits go on interest second Wednesday of January, April, July and October.
Dividends payable on and after the second Wednesday of January and July.

WEYMOUTH Savings Bank.

CHARLES A. HAYWARD, President.
CHARLES T. CRANE, Treasurer.
VICE PRESIDENTS:
Francis H. Cowing, Henry A. Nash.

BOARD OF INVESTMENTS:
CHARLES A. HAYWARD, FRANCIS H. COWING, HENRY A. NASH, EDWARD W. HUNT, WALTER P. SANBORN.

Bank Hours—9 to 12 A. M., 1.30 to 5 P. M., 6.30 to 8 Monday Evenings, and 9 to 12 A. M. Saturdays.

Deposits placed on interest on the First Monday of January, April, July and October.

South Shore Co-operative Bank.

MEETINGS First Monday of Each Month.
At Royal Arcanum Hall, at 7.30 P. M.

Money to Loan at Each Meeting on Mortgages of Real Estate.

Minimum Rate of Interest, 5 per cent per annum.

For information, or Loans between the meetings, apply to

CHAS. G. JORDAN, Sec'y-Treas.
Weymouth, Mass.

HAYWARD BROTHERS
Carpenters and Builders : : :
QUINCY AVENUE,
East Braintree.
P.O. Address, Weymouth.

PANSIES
Geraniums, Asters
And a great variety of Bedding Plants
Tomato and Cabbage Plants
Evergreen Trees California Privet
10 Varieties Grapevines

M. P. FORD
69 Raymond St.
EAST WEYMOUTH.
Telephone 14-3.

N. R. ELLS
General Teamster!
LIGTH AND HEAVY TEAMING.
Sand and Gravel furnished at short notic
All Jobs promptly attended to.
So. Weymouth, Mass.
Telephone 116-2 Weymouth
6tf

THE EAST WEYMOUTH
Savings Bank.

President. - N. D. CANTERBURY.
Vice-Presidents. T. H. Emerson. W. H. Pratt.
Clerk and Treasurer, John A. Raymond

BOARD OF INVESTMENTS:
N. D. CANTERBURY. W. H. PRATT, T. H. EMERSON. C. S. CURRING. BRADFORD HAWES, EUGENE M. CARTER.

Dividends payable on the 10th of April and October.

Deposits placed on interest on the 13th Jan., April, July and Oct.

BANK HOURS DAILY,
From 9 to 12 A. M., and 2 to 5 P. M., excepting Saturdays, when the hours will be from 9 A. M. to 12 M. only

THEOPHILUS KING, pres.
B. F. CLAFLIN, Cashier.

NATIONAL GRANITE BANK
QUINCY, MASS.
General Banking Business transacted.
Liberal Accommodations to Business men.
SAFE DEPOSIT BOXES FOR RENT,
ONLY $5.00 A YEAR.
AMERICAN EXPRESS CHEQUES for sale

THE BRYANT & STRATTON COMMERCIAL SCHOOL
BOSTON BOSTON BOSTON
Will Reopen Sept. 5th
Persons desirous of becoming competent and successful Accountants, Book-keepers, Stenographers, Secretaries, or Commercial Teachers, with assurance of employment, will find in the
BRYANT & STRATTON COMMERCIAL SCHOOL BOSTON
Now Located in its New School Building, 334 Boylston Street
A most desirable opportunity for study and practice under the direction and supervision of a large corps of Well Known and Experienced Teachers

COURSES OF STUDY
GENERAL COMMERCIAL COURSE — STENOGRAPHIC COURSE
SECRETARIAL COURSE — CIVIL SERVICE COURSE
COMMERCIAL TEACHERS COURSE

Every possible requisite is afforded for personal safety, rapid progress, with cheerful and healthful surroundings.
This school does not employ Agents, Solicitors, Canvassers, or Runners.
Persons who cannot call for personal interview may have printed information of terms and conditions by mail.
H. E. HIBBARD, Principal, 334 Boylston St., Boston.

LLOYD'S EYEGLASSES AND SPECTACLES
KRYPTOK BIFOCAL GLASSES
Far and Near Glasses in a Single Pair.
As young looking as Single Glasses; yet your "far" and "near" vision are always ready.
At any of our stores.
315 Washington St. 310 Boylston St. 75 Summer St. } BOSTON
1252 Massachusetts Ave. CAMBRIDGE.
ANDREW J. LLOYD CO.

JAMES P. HADDIE
CARPENTER —AND— BUILDER
Estimates given on all kinds of Building.
Jobbing Promptly Attended To.
WINDOW SCREENS AND DOORS A SPECIALTY.
Shop, 46 Union Avenue - - East Weymouth
TEL. 192-1

Come and See Us Now
We are carrying some Specialties in
Rugs, Mats, Lamps, China Ware & Pictures
As well as all other Goods to be found in an up-to-date Furniture and Carpet Store.
FORD FURNITURE COMPANY
Broad Street, Telephone Connection East Weymouth.

Subscribe for the Gazette.

ON THE FARM

Read this column and you can have it delivered at your house with something new every week for a full year by sending $2.00 to this office now.

Silage has an advantage over green soiling crops in cost of production.

Roots are a valuable addition to our stock foods, especially where the farmer is without a silo.

One bad egg is enough to lose a customer. See that all eggs are gathered once a day from clean nests.

Plaster, when properly applied, is beneficial to all leguminous crops, especially red, white, crimson and alsike clovers; disc peas, beans and potatoes.

Erosion is caused by the cutting away of trees. After the forests are cleared on lands that exceed 10 per cent slope, cultivation does not go on long before erosion sets in. If this remains unchecked the soil will soon be removed and fertility gone.

The balky horse cannot be conquered by brutal treatment, but may be induced to pull by many devices intended to attract his attention from his resolution not to pull.

Fruit should be handled much as eggs are handled. It will not break as readily as eggs, but it will bruise and depreciate through rough usage and this results in loss.

Nothing can be gained any longer by quitting the farm. It stands for everything that is attractive, wholesome and profitable; but at the same time it stands for the new and the stimulating. Country life cannot be made dull, unless it wilfully severs itself from advantages that are freely offered.

The presence of sufficient moisture to provide for the growth and development of plant and fruit can only be secured by a deep fertile soil, with a fine, mellow top soil to prevent loss of moisture. Expert growers now mulch their beds with swamp grass, straw or leaves. Grass from the salt meadows is considered the best material to use; this is put on about six inches in thickness.

It has been abundantly shown that pastures may be improved either by natural or commercial fertilizers. When the pastures are heavily grazed and the animals fed little or no other food, usually the pastures gradually decline. If, however, the cattle are fed a little concentrated food, especially of a highly nitrogenous character, or if the pastures are top-dressed with manures or commercial fertilizers, they steadily grow better. But occasional application of seed, clipping of the weeds, and the harrowing of the field, also contribute to this end.—Agricultural Epitomist.

If farmers do not have pure food, it is because they do not really want it. The farm does not afford the variety that is contained in any store in town, but it does afford the great essentials, and the variety during much of the year can be as great as a man desires. Every farmer can have good bread, if he courted the right kind of a girl. He can have pure water, if he has located the well in the right place and keeps it properly protected He can have good ham and eggs or bacon. He can have whole milk, skim-milk, buttermilk, cream and butter —all of the best.

As a matter of fact, it may be stated that all successful farmers are and of necessity must be "scientific agriculturists." They know, for instance, that crops must be rotated to be prolific; that a given amount of labor expended in preparing the ground for corn contributes more to the success of the crop than would the same amount of cultivation after the corn is out of the ground. They know that the earth must be well pulverized to insure potato crop, for the ground must be loose enough to allow the tubers to increase in size. But do they always fully realize the importance of having good seed?

Triumph for Sandy.

Sandy and his master drove up to the small station as the train approached. "Here's yer train, sir," said Sandy. "That is not my train," replied the master, who had his own ideas about correct speech, "but it's the train I am going by." But it happened to be a special train and didn't stop at the station, whereupon Sandy exclaimed: "We're baith wrang, for it's neither your train nor the ane ye're gaun by, but it's the ane that's gane by you."

Rock Me To Sleep.

News of the death of Mrs. Elizabeth Akers Allen, which occurred at her home in Tuckahoe, N. Y., recalls her poem, "Rock Me to Sleep"—a poem which every one in the English-speaking world has read. Elizabeth Chase was born 79 years ago at Strong, Me. She wrote under the name of "Florence Percy," contributing to the Atlantic and other magazines. She married Paul Akers, the sculptor, who died in 1861, and later became the wife of E M Allen of New York. It was in 1859 that she wrote her most famous poem:

Backward, turn backward, O Time, in your flight,
Make me a child again just for to-night!
Mother, come back from the echoless shore,
Take me again to your heart as of yore;
Kiss from my forehead the furrows of care,
Smooth the few silver threads out of my hair;
Over my slumbers your loving watch keep;
Rock me to sleep, mother, rock me to sleep.

Backward, flow backward, O tide of the years!
I am so weary of toil and of tears;
Toil without recompense, tears all in vain,
Take them, and give me my childhood again!
I have grown weary of dust and decay,
Weary of flinging my soul-wealth away;
Weary of sowing for others to reap;
Rock me to sleep, mother, rock me to sleep!

Tired of the hollow, the base, the untrue,
Mother, O mother, my heart calls for you!
Many a summer the grass has grown green,
Blossomed and faded our faces between,
Yet with strong yearning and passionate pain
Long I tonight for your presence again.
Come from the silence so long and so deep;
Rock me to sleep, mother, rock me to sleep!

Over my heart in the days that are flown,
No love like mother-love ever has shone;
No other worship abides and endures—
Faithful, unselfish, and patient, like yours;
None like a mother can charm away pain
From the sick soul and the world-weary brain.
Slumber's soft calms o'er my heavy lids creep;
Rock me to sleep, mother, rock me to sleep!

Come, let your brown hair, just lighted with gold,
Fall on your shoulders again as of old;
Let it drop over my forehead to-night,
Shading my faint eyes away from the light;
For with its sunny-edged shadows once more
Haply will throng the sweet visions of yore;
Lovingly, softly, its bright billows sweep;
Rock me to sleep, mother, rock me to sleep!

Mother, dear mother, the years have been long
Since I last listened your lullaby song;
Sing, then, and unto my soul it shall seem
Womanhood's years have been only a dream.
Clasped to your heart in a loving embrace,
With your light lashes just sweeping your face,
Never hereafter to wake or to weep;
Rock me to sleep, mother, rock me to sleep!

—St. Louis Globe Democrat.

Labor Day.

With all the grass, so lush in June,
In haymows stored or stacked a-field
And July's harvesting in tune
For such a glowing, bountious yield;
With all the hot, midsummer days
Garnered alike in weeks gone by—
We wait the while the soft wind plays
Through orchard boughs whose yield is nigh.

And while we wait our play-day comes —
The holiday of all the year—
When Labor's noise no longer hums,
And Labor's voice is heard in cheer,
Then hey the picnic, is the call!
And sports come on with leap and bound,
The while we hear a voice—"Play ball!"
When merry Labor Day comes round.

We pack our baskets—or the wife
And children do, with hearts alight—
All heaping full—and seek the life
That nature whispers us is right.
We all are boys and girls again,
Although our brows with age are crowned!
We are not wemon now, nor men—
When merry Labor Day comes round.

What merry tales the women tell—
The portly ones we scarce would know
As willowy Jane and slender Nell,
In those dear days so long ago!
What roystering yarns the men spin out
While pitching quoits on springy ground,
The other fellows' girls about—
When merry Labor Day comes round.

Ahd thus with sport the day goes by,
The toil of all the year forgot;
For cheaper 'tis to laugh than cry—
For man as well as little tot.
God bless the holiday that comes
Into our lives with such a bound!
When Labor's noise no longer hums,
And merry Labor Day comes round.

By Earl Maable.

We Surrender Carrots.

It is estimated that in 7,000 years the food supply of this country will run short if we are not careful. For the love of posterity we promise to sacrifice parsnips.—Exchange.

Men Are Easier.

"Mamma, is that lady the snake charmer? Why, she's as homely as a mud fence!" "Yes, dear, but snakes are not like men It takes something more than mere personal beauty to charm a snake."—Chicago Tribune.

Crawford Parlor Stoves

Crawford "Parlor"

"Crawford Parlor." A genuine indirect draft stove with full return flue; the smoke passes down between the firepot and the outside casing of the stove to a flue beneath the ashpan, thence up and out through the back smoke pipe to the chimney, giving more heat and burning less coal. The grate center slides forward for dumping. Large clinker door; wide, deep ashpan; dust damper; nickel rails removable. Four sizes.

"Tropic" Crawford

"Tropic Crawford." With or without down draft back pipe. Draw center grate. Best stove made at the price. Nickel rails removable.

Crawford "Wood Parlor"

Crawford "Wood Parlor." In this new heating stove for wood the front door swings open to give the effect of a fire-place. By moving a slide in this door the fire can be seen without opening the door itself. The slide openings are protected by wire gauze. The main top swings to one side and underneath it is a large plate that lifts to admit large pieces of wood.

This stove is made in both direct and indirect draft styles. It is strongly made and very handsome. Three sizes, to burn 19, 22 or 25 inch lengths.

Walker & Pratt Mfg. Co., 31-35 Union St., Boston
"FOR SALE BY H. C. JESSEMAN, WEYMOUTH AGENT."

Paint Your Own Carriage

you can do it yourself and at little expense. It's easy to give it a beautiful, hard, brilliant, varnish-gloss finish in black or rich appropriate colors.

ACME QUALITY
CARRIAGE PAINT (Neal's)

is made especially to give to buggies, carriages and vehicles of all kinds, a tough, durable, glossy finish that will look well and wear well. An ideal finish for settees, flower stands, porch furniture, garden tools and all surfaces that must withstand exposure and hard usage. Ready to brush on and the label tells how.

PAINTS ENAMELS THE ACME QUALITY KIND STAINS VARNISHES

WANTED—Local and travelling salesmen representing our reliable goods. Any man of good appearance who is not afraid of work can make this a satisfactory and permanent business. Write at once for terms. Outfit free. Territory unlimited. Big money can be made Apply quick.
Allen Nursery Co., - Rochester, N. Y.

Her Kind.

A woman went into a hardware store in Atchison, the Globe says, and asked to be shown a "harmless revolver" as a protection against burglars. She had asked her husband what kind of a revolver to buy, and he had recommended a "hammerless."

A Spartan.

The negro hackman had driven them over a long and dusty road When they reached the village hotel one of the party asked the negro if they couldn't send him out a drink. "No, sah. Ah don't drink. It's agin mah principalities."

MISUNDERSTANDINGS cause most of the trouble in this world. In nearly all cases a better understanding of the other fellow improves our opinion of him, and a real feeling of kindly interest springs up, where before we may have felt cold and distant. The object of this little article is to have a chat with our prospective friends, who may buy gas from us. Its message to these friends is this:—We want to give you interesting and valuable facts and suggestions regarding gas and its economical use.

We want you to know that we appreciate you and value your good opinion. We want to say that it is our steadfast purpose to do everything in our power to earn and hold your esteem. We want to give you the best service possible. Our interests should be mutual and our intercourse should certainly be pleasant. Of course we want customers and want to sell gas.

If in this space we are able to convince you that you are missing some of the good things of life, which the use of gas can give you without adding to your expense account, we shall feel that in addition to being interesting it has done a real service all around. We want you to feel that the gas company wishes to work with its patrons. Our service is for you and you will reap the real benefits of our activities. Every improvement that your patronage enables us to make means better service for you.

OLD COLONY GAS CO.

WEYMOUTH GAZETTE
AND TRANSCRIPT

PUBLISHED EVERY FRIDAY BY THE

Gazette and Transcript Publishing Co.

WEYMOUTH, - MASS.

M. E. HAWES,
Editor and Manager.

Telephone 145, Weymouth.

Subscription Price $2.00 per year in advance.

East Weymouth Office: Washburn Block, corner of Broad and Shawmut Streets.

Entered In The Post Office At Weymouth Mass., As Second Class Matter.

FRIDAY, SEPTEMBER 1, 1911.

☞ The Gazette & Transcript is printed and mailed Friday afternoons, and is for sale at all Newsstands in the Weymouths and at the South Terminal, Boston.

All communications must be accompanied with the name of the writer, and unpublished communications cannot be returned by mail unless stamps are enclosed.

Notices of all local entertainments to which admission fee is charged must be paid for at regular rates. 10 cents per line in the reading matter, or regular rates in the advertising columns.

It was a theory long ago that when the springs were full, winter would begin; if that is true today the people who are wise will get their winter blankets and heavy clothes out of the camphor closet and also get ready to fire up the furnaces. Seven days of humidity and a rainfall of five and a half inches in that time has done the work.

Nomination papers are all in at the State house and there is a first class muddle on as to different understanding of the work of the last legislature as to primary meetings, party affiliations and other features and it is reported that many of the papers filed will be thrown out for errors and irregularities. The people however will not be without candidates to vote for. The gubernatorial race primarily will have four entrees, viz: Foss, Walker, Frothingham and White and each claims he will be the pole horse and a sure winner. Geo. L. Barnes is the only one with filed papers for the First Norfolk senatorial district and for 7th Representative district John F. Dwyer and Wm J. Holbrook have papers at the State House.

Reunion of the 19th Regiment.

Horace L. Smith attended the reunion of his old regiment, the 19th Mass. Inf., at Lynnfield on Monday last, held on the very spot where he enlisted fifty years ago. This was one of the fighting regiments of the Civil war and was in nearly all the battles of the Army of the Potomac. Of the 2200 all told who had belonged to this regiment, only 40 were able to attend. Major General AColphys W. Greeley, the famous Arctic explorer, who was one of the regiment, was elected president for the ensuing year.

This is the last week of the long school vacation and next Tuesday flags will float over out school houses and 2200 or more scholars will start in for another year's work. We feel like giving the boys a little advice, don't go to the High school unless it is your plan to take a full course and go higher. If you want a year or two more of school it will be better to stick to the grammar school and devote yourself to those branches which will be of practical benefit in life. Basket ball, base ball, foot ball and foot races are well in their way but not especially desirable as a profession, not one in a thousand who takes them up as a living, ever gets there, and even should he succeed at 30 or 35 years of age he is "all in" and "down and out" without a trade profession or knowledge of business.

Selectmen's Meeting.

At the meeting of the selectmen on Monday, Charles Q. Clapp of South Weymouth and Charles S. Curtis of North Weymouth were drawn as jurers to serve at the next civil court term in Dedham.

Winslow M. Tirrell, tax collector, filed his bond which was $25,000, and it was approved.

George L. Bates resigned as deputy clerk for Precinct 2 and Fred N. Bates was appointed to fill the vacancy.

The Commissioners of the Public Records have notified the selectmen that the fire proof vaults which the town is using, must also have fire proof furnishing inside, which means new shelving, drawers, cases, etc.

As Monday will be "Labor Day," the board will not hold its regular meeting but will be in session at the Town Farm on Tuesday at 2 o'clock p. m.

The Fortunate Isles.

You sail and you seek for the Fortunate Isles,
The old Greek isles of the yellowbird's song?
Then steer straight on through the watery miles,
Straight on, straight on, and you can't go wrong.
Nay, not to the left; nay, not to the right,
But on, straight on, and the isles are in sight,
The Fortunate Isles where the yellow birds sing,
And life lies girt with a golden ring.

These Fortunate Isles they are not so far,
They lie within reach of the lowliest door;
You can see them gleam by the twilight star;
You can hear them sing by the moon's white shore—
Nay, never look back! Those leveled gravestones
They were landing steps; they were steps unto thrones
Of glory for souls that have sailed before,
And have set white feet on the fortunate shores.

And what are the names of the Fortunate Isles?
Why, Duty and Love and a large Content
Lo! these are the isles of the watery miles
That God let down the firmament.
Lo, Duty and Love, and a true man's Trust
Your forehead to God, thought your feet in the dust;
Lo, Duty and Love, and a sweet face's smiles,
And these, O friend, are the Fortunate Isles.

—Joaquin Miller.

Deafness Cannot Be Cured

by local applications, as they cannot reach the diseased portion of the ear. There is only one way to cure deafness, and that is by constitutional remedies. Deafness is caused by an inflamed condition of the mucous lining of the Eustachian Tube. When this tube is inflamed you have a rumbling sound or imperfect hearing, and when it is entirely closed, Deafness is the result, and unless the inflamation can be taken out and this tube restored to its normal condition, hearing will be destroyed forever; nine cases out of ten are caused by Catarrh, which is nothing but an inflamed condition of the mucous surfaces.

We will give One Hundred Dollars for any case of Deafness (caused by Catarrh) that cannot be cured by Hall's Catarrh Cure. Send for circulars, free.

F. J. CHENEY & Toledo, O.

Sold by Druggists, 75c.

Take Hall's Family Pills for constipation

ROYAL
BAKING POWDER
Absolutely Pure

The only Baking Powder made from Royal Grape Cream of Tartar

NO ALUM, NO LIME PHOSPHATE

Old Colony Gas Co.

Work at the plant and on the street is being continued in the same steady manner as for the past three months.

The main line is well on its way down North Avenue from Rockland toward Abington, and the Braintree line is being pushed rapidly ahead also. All the brick work has been done on the engine, boiler and generator houses at the plant, and all the roof trusses are in place. The installation of the pumps, turbine blower, and other auxiliary machinery has commenced. The oil tanks and gas holder steel work is progressing rapidly.

The first of several gas kitchens is being laid out in the company's office in Norfolk Square, East Braintree. These should be of interest, and of actual benefit to the public in the way of valuable suggestions in the use of gas.

The Old Colony Gas Company has recently secured the services of M. H. Carter, late manager of the Weymouth Light and Power Company. The company feel that they are fortunate in obtaining such a man to make an initial start in the development of the business, as he is so well and favorably known to the people of the towns proposed to be covered by the Gas Company's service. Mr. Carter has been in this locality the last eighteen years, and is a success in the way of building business, and dealing with the public. The policy to be followed in building up the business is one that has been the underlying spirit of the company since the start, and that is to come into closer touch with the community.

Obituary, Charles J. Lincoln.

The educational world has lost, this week, one of its most useful and highly esteemed citizens in the death of Charles J. Lincoln which occurred at Rose Cliff, North Weymouth, last Saturday morning.

Mr. Lincoln was a son of Mr. and Mrs. Jairus Lincoln and was approaching his 69th year at the time of his death. His early school days were in Weymouth where he passed through all the grades graduating with honors from the High school. He was a student from his earliest days and had a fixed determination to achieve success in the educational line.

Graduating from the High school and confronted with many adverse conditions he bravely entered the contest and worked his way through Harvard University from which he graduated in 1865 and then attended Columbia college and School of Mines in New York for two years.

Teaching was his aim and ambition and his first work was in a private school in Newport, R. I. and then for a few months in the High school at Southbridge, Mass. but he was shortly called to the English High in Boston with chemistry as his specialty. In 1885 he was made principal of the East Boston High where he continued for four years and was then transferred as head master of the Dorchester High which position he was holding at the time of his death.

Funeral services were held at the Old North church Monday afternoon where his ancestors, Lincolns on his father's side and Pratts on the mother's, had worshipped for nearly three centuries.

Dr. Francis E. Clark a former Boston pastor and friend of Mr. Lincoln conducted the service and was assisted by Rev. E. L. Bradford. The eulogy of Dr. Clack was a high tribute to Mr. Lincoln as a man of sterling worth and integrity of character.

The Hayden quartette adding to the other exercises "Lead Kindly Light," "Abide With Me" and "Rock of Ages."

Relatives, educational and philanthropical associates and other friends gathered to pay a last tribute to the departed. The Robert B. Brigham Hospital Association of Boston, of which Mr. Lincoln was treasurer, was represented by the president, John Shepard, and H. M. Burton, Samuel Hobbs, John F. Souther and S. A. Merrill, directors.

The Boston schools had as representatives, Supt. Stratton, D. Brooks, Walter S. Parker, H. M. Warren, Maurice P. White, George C. Mann, Thomas H. Barnes, Edward B. Shuburne and Augustine L. Rafter.

The burial was at the Old North cemetery and the bearers were Col. J. Payson Bradley, Dr. William Gallager, a class mate at Harvard, A. S. Perkins and R. H. Fisher of the Dorchester High School.

THIS IS CERTAIN.

The Proof That Weymouth Readers Cannot Deny.

What could furnish stronger evidence of the efficiency of any remedy than the test of time? Thousands of people testify that Doan's Kidney Pills cure permanently.

Home endorsement should prove undoubtedly the merit of this remedy. Years ago your friends and neighbors testified to the relief they had derived from the use of Doan's Kidney Pills. They now confirm their testimonials. They say time has completed the test.

Mrs. O. Binney, 17 Norfolk street, Weymouth, Mass., says: "For ten years I was a sufferer from backache and rheumatic pains. I spent a small fortune for medicine and doctors' prescriptions, but gradually grew worse. I had heard a number of people say that Doan's Kidney Pills had cured them of backache, and I was led to get a supply of this remedy at Kempl's drug store. Before I had finished the contents of the first box, I had improved and by the time I had used five boxes I had no further cause for complaint." (Statement given September 4, 1908.)

A CONFIRMED ENDORSEMENT

On August 11, 1911, Mrs. Binney said: "I willingly confirm my former endorsement of Doan's Kidney Pills. I am now enjoying good health."

For sale by all dealers. Price 50 cents. Foster-Milburn Co., Buffalo, New York, sole agents for the United States.

Remember the name—Doan's—and take no other.

Where He Was Safe.

"So you have adopted a baby to raise?" we asked of our friend. "Well, it may turn out all right, but don't you think you are taking chances?" "Not a chance," he answers. "No matter how many bad traits the child may develop, my wife can't say he inherits any of them from my side of the house."—Life.

Following Are a Few of the Items Which Appeared in the Gazette Years Ago This Week.

THIRTY FOUR YEARS AGO.

In Weymouth, August 5th, by Rev. Wm C. Wright, Mr Franklin Blanchard and Miss Emma Townsend, all of Weymouth.

• • •

The Weymouth Band plays every Monday evening in the hall over the store of Henry Loud on Broad street and that point is quite a resort for our people on Monday evenings.

• • •

James Nolan broke his ankle very severely a few days ago. It appears that he jumped from one of the teams belonging to Drew's express, while the wagon was in motion.

• • •

The second game of a series between the Braintree Blue Stockings and the Resolutes of South Weymouth, was played on the Weymouth Park, Saturday, August 12, the Blue Stockings being victors by a score of 18 to 1.

• • •

A meeting of the school committee of Weymouth was held last Tuesday evening, to select an assistant teacher for the North High school, but out of some twenty applicants not one could "toe the mark."

• • •

We learn that Mrs. Waterman who was elected a member of the school committee of Weymouth, has declined the honor; and that Mr. Lewis of the board, has resigned. The superintendent of schools, Mr. Gamwell, has been reappointed, at the reduced salary, we presume.

• • •

The Catholic parish embracing the three churches of Weymouth, and those of Hingham, Cohasset and Scituate, has been divided, Rev. Mr. Smith retaining the Weymouth churches and Rev. Mr. Leddy being assigned to the others.

• • •

The nailing department of the Weymouth Iron Works have resumed business. The company are laying in large supplies of coal and other material for this fall and winter. The superintendent of the Iron Company says that they intend to run the mill steady this fall and winter.

TWENTY ONE YEARS AGO.

Rev. Oliver Huckel of the Union church will be ordained to the Christian ministry September 10, at 3.30 o'clock, at the Union church.

• • •

Fort Point business has been booming for the past week or two, parties from various places perambulating the shore in quest of cottage accomodation, without success, as there were no vacancies.

• • •

Farmer Delorey has reduced the price of his milk to 6 cents per quart. This will be a surprise to most of the Weymouth dealers, who have recently raised their price to 7 cents on account of the dry weather.

• • •

There will be unusual interest in the agricultural fair this year, and from now on the president and various committees will be very busy preparing for success. Present indications are in favor of an excellent showing in all departments.

• • •

Miss Mary E. Brassill, who has always had a fine reputation as a teacher, has resigned her position as principal of the Shaw grammar school, to accept a position at an advanced salary in Michigan, among the schools where Mr. Fisher is in charge. Miss Mary Grundstrom, who has acceptably taught in the lower grammar grades at the same school, was elected Thursday evening at a meeting of the school board to fill the vacancy.

• • •

East Weymouth contains more factories than any other ward, those located there being the manufactories of M. C. Dizer & Co., Edwin Clapp, Strong & Carroll, R. G. Haskell, M. Sheehy & Co., and N. D. Canterbury & Co. These six manufacturers are at present shipping every week something like 1714 cases of boots and shoes, and to get these goods ready for the market requires the employment of 1258 hands, many of whom are women.

Old Colony Driving Club.

There were many events on last Saturdays calendar but nevertheless the Old Colony Driving Club held its usual matinee and gave the patrons of the grounds seven interesting races, not the least of which was Class G. which had three well matched horses and the blue ribbon was anybodys until the third heat was driven. Class A was a handicap race between Altro L. and Duffy's Malt, the former giving the latter a lead of 85 feet and yet capturing the coveted prize as will be seen in the summary below.

Class A, Trotting (Handicap).

Altro L., blg (C. H. Richards)	1	1
Duffy's Malt, bg (J. J. Buckley)	2	2

Time 1.14, 1.14¼.

Class B. Pacing.

Budweiser, bg (J. W. Linneham)	1	1
Edith R., bm (J. B. Reed)	2	2

Time 1.17½, 1.13.

Class C. Trotting (to beat 1.15¼.)

Lyndhurst, bg (J. C. Chadbourn)	Won

Time 1.13¼.

Class E, Trotting.

Bertha B. bm (Burns)	1	1
HelenDare, bm (J. W. Linnehan)	2	2

Time 1.19, 1.19¾.

Class F. Pacing.

Tommy Wilkes, bg (H. Thomas)	2	1	1
Charlie Morgan, bg (T. Green)	1	2	2

Time 1.26, 1.20¾ 1.20.

Class G. Trotting.

Stormwood, bg (McKenzie)	1	2	1
Campwood, blg (A. S. Marsh)	3	1	2
Lady B., bm (G. W. Young)	2	3	3

Time 1.20, 1.19, 1.16¾.

Class I. Mixed.

Stella, bm (C. F. Cavanagh)	1	1
West Hingham Boy, chg (G. O. Rogers)	2	2

Time 1.27¼, 1.27¼.

The Total Defect.

Percy—Does Algy's new suit fit him? Chollie—No, bah Jove! The trousers pockets are too small to hold his hands.—Harper's Bazar.

LARGEST BATTLESHIP IN THE WORLD.

"Rivadavia," A Name Revered by the People of the Argentine Republic as are those of Washington and Lincoln in the United States.

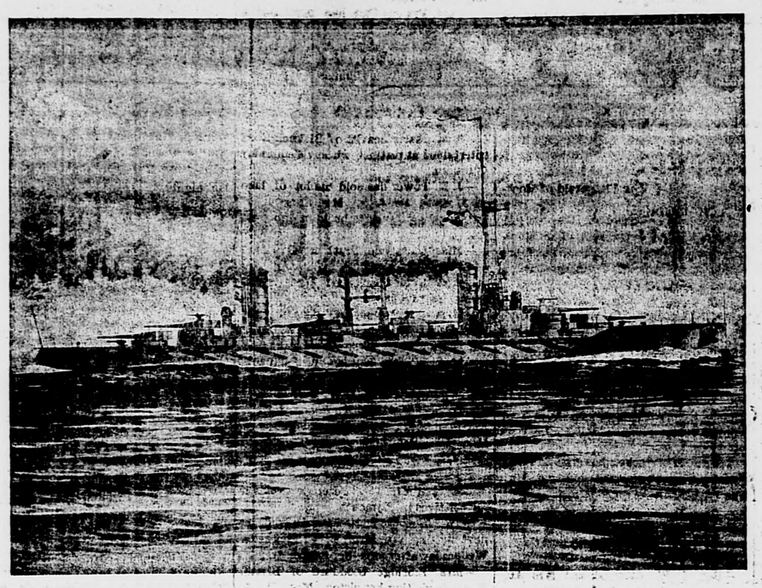

On Saturday last the works of the Fore River Shipbuilding Company were the center of attraction. 12.30 o'clock on that day was the time appointed for the launching of the Rivadavia, one of the two ships contracted for by the Fore River Company, and this one named in honor of the first president of the great Republic in the southern part of the western hemisphere.

All roads, and even unblazed paths through the woods and fields, led to the Fore River works and at an early hour people began to gather from all directions. At 11.35 the long train bringing the launching party and invited guests drew into the yard and they were received by Admiral Bowles and escorted to the launching platform where nearly 2,000 people were in waiting for the event of the day.

In addition to the spectators on the platform there were many more thousands in the yard and every view point on the surrounding hills, the bridge, the river, and the Weymouth shore on the opposite side was alive with humanity, in all more than 50,000 people. Meanwhile the work of clearing away blocks and shorings from the giant ship went busily on but evidences of delay became apparent, obstinate blocks had to be split out and 400 men who had been at work since early morning hammered away.

The tide began to ebb and some began to look for delay to another tide but at 1.50 the last block was cleared and those in charge began to breathe a little easier.

As proxy for Senora Rosa Saenz Pena, wife of the president of the Argentine Republic, the honor of naming the ship was given to Senora Isabel H. M. de Naon, wife of Dr. Romania S. de Naon, Argentine minister at Washington. By her side stood Admiral Bowles, who had been, perhaps, the most anxious waiter for this moment. The final act was now on, sawing off the last link that bound the monster ship to earth, as the sound of the boatswain's whistle came, the mighty mass of iron and steel began to move. Admiral Bowles gave the word to Senora Naon and the magnum of champagne, which was held suspended by a long line of ribbons, of the Argentine colors, was brought in contact with the bow and by Senora Naon's clear enunciation the largest battleship in the world became offically the Rivadavia.

Slowly she started but rapidly gained momentum and slid down the ways as straight as a shot from a cannon's mouth, the six ton of greasing tallow beneath hissed and boiled but cheered on by whistle of myriad boats in the river and the hurrahs of 50,000 people, majestically she touched the water. The immence checking ropes snapped and flew into the air like down from a thistle and in two minutes from the start the Rivadavia was an architectural success and floated in the waters of Fore River.

Three cheers for the Rivadavia, called for and led by Admiral Bowles and "Brayes," in Spanish, by the visitors ended this section of the day.

The next event was a lunch in the new and spacious boiler house where some 2,500 people, comfortably seated, were abundantly refreshed after the labors of the earlier hours. Following the lunch addresses were made by Admiral Bowles, Mayor Shea of Quincy; Congressman Curley, Charles M. Schwab, of the Bethlehem steel works; Dr. Naon, Argentine minister to the U. S.; Rear Admiral Bethedet, Argentine Naval Commissioner; and Capt. D. Aguirre, who have had the construction of the Rivadavia under his charge.

FEATURES OF THE RIVADAVIA

Displacement—The normal displacement under ordinary conditions is 26,500 tons, but the full displacement with all weights complete and 1,600 tons of coal (40 per cent of the total) is 27,500 tons. This large displacement makes the boat very seaworthy and insures a high offensive and defensive efficiency; such displacement being in accordance with the latest types under construction: Arkansas and Wyoming of the U. S. N. of 26,000 to 26,400 tons; Hercules and Colosus of the British Navy of 24,000 to 25,000 tons (but with only 10-12 in. guns) and the Lion, also of the British Navy, with a displacement of 26,000 tons, on all of which the main battery is arranged to fire on either side.

Hull is of the following dimensions: length, 585 feet; breadth, 98 feet; normal draught, 27 feet, 6 inches.

The heights above the normal water line are as follows: forecastle, 25 feet, 6 inches; amidship, 22 feet, 8 inches; astern, 17 feet, 1 inch.

These heights agree with those of English and American Dreadnoughts, as it is generally conceded that a forecastle lower than 20 feet would impair seaworthiness. Externally the boat appears much like the British Lion whose keel has just been laid at the dockyard at Davenport, or much like the Arkansas and Wyoming, now being built for the U. S. N. at the yard of the New York Shipbuilding Co., and Cramp's, respectively. The superstructure on the upper deck is completely suppressed to avoid obstruction to the arc of fire of the main guns, as well as to reduce the target surface.

CLAPP MEMORIAL WIN RUBBER GAME.

"Arbie" Dam's Grand All Around Work and Kolson's Pitching to Much For Emerson Shoe Co. of Rockland.

In the finest and closest played game seen in East Weymouth for years the Clapp Memorial boys defeated the Emerson Shoe Co. nine of Rockland 1 to 0 last Saturday afternoon on the C. M. A. field East Wdymouth.

About 900 hundred fans turned out to witness the deciding game in the series between the two teams and there is one young man whose playing will be remembered by the 900 people for some time to come. It is to "Arbie" Dam that the credit should go for winning the grand game.

Kolson pitched excellent ball, only allowing two hits and striking out seven men. Coose pitched well, but only getting four men on strikes and allowing six hits. Neither pitcher gave a base on balls.

Jack Kolson speedily retired the visitors in the first inning and then Clapp came in and got the only run of the game. Fallon the first man for the home nine singled to right, only to be forced at second by Don stole second and it was up to "Brownie" Wilder or "Arbie" Dam to score him. The crowd yelled for one of Wilder's timely hits, but "Brownie's best was a pop to the second sacker of Emerson. The crowd groaned, but the groan faded away and the fans jumped to their feet when "Arbie" banged the ball by Bowles for a hit and Donaher scored the lone tally of the game.

In the ninth "Bunk" Lond came to the bat and banged the first ball pitched into the air to right field. Drinkwater and Dam both started after the ball, Dam again showed his sprinting qualities and by a great catch captured the ball and the game was over. The batteries of the great game were Kolson and Ahlstedt for Clapp and Coose and Keating for the Emerson Shoe Co. The Emerson Shoe band accompanied the team and rendered selections before and during the game.

Two Texts.

It is related that a clergyman living in the suburb set a tired looking man, who had applied to him for work, digging potatoes. In an hour or so he went out and found that the man had uncovered about two quarts of the tubers.

"Well," said the parson "you don't believe in overworking yourself, do you?"

"Oh," replied the laborer, "I work according to Scripture."

"Where in the Bible can you find anything that justifies your taking an hour to dig two quarts of potatoes?"

"Why this: 'Let your moderation be known to all men.'"

The minister thought this rather witty and he took the man to dinner. The moderate worker did not prove to be a moderate eater, in fact he cleared the table.

"You don't seem to eat according to your text," remarked his host watching the viands disappear.

"No," replied the tired man, plying his knife and fork faster than ever, "I have another text for this: 'Whatever thy hand findeth to do, do it with all thy might!'"

"Hump!" said the clergyman, "my good man, you've got your two texts misplaced."

Special to the Gazette and Transcript.

Washington, D. C., August 28.—One of the most interesting scenes of the special session was at the end of the spirited debate over the wool bill veto. The debate was closed on the Republican side by ex-Speaker Cannon in his characteristic, vigorous fashion, and by speaker Champ Clark on the Democratic side with the sledge-hammer blows of the trained logician. While "Uncle Joe" was speaking four members of the President's Cabinet were standing in close attention in the rear of the Chamber, and members of the opposition were gathered around as close as they could get, drinking in every word of the old gladiator as he denounced the Democratic policies. When the laughter and applause had died away, Speaker Clark took the floor to close the debate, Mrs. Clark and her daughter, Genevieve, sitting in the gallery to hear his effort. Their eyes brightened at the whirlwind of applause greeting the speaker. The whole democratic side clapped vigorously and then rose as one man and smote their hands, pounded the desks and cheered the leader they had followed through a long and arduous session. Throughout the remarks of the speaker, almost every sentence was followed by applause, and when Champ Clark said he was glad to think they were not, as well liked on the other side, the applause by the Republicans was as hearty as that which came from the Democratic side of the chamber.

BAILEY ON COWARDS.

No one who knows Senator Joseph W. Bailey will say that he lacks courage. Therefore it is natural that he hates cowards. The senator recently expressed the opinion that very few men in Congress were venal or corrupt, but he declared that most of them were cowards, afraid to live up to their convictions, because of the effect it might have on their constituents. The senator condemned vigorously this trait in men in public life and declared that when he found that he could not honestly exercise his convictions in Congress, he would resign and retire to private life.

CONGRESS AND SAN DIEGO.

Almost on the last day of the session, the House of Representatives passed a resolution authorizing and requesting the President to extend to the countries of Latin-America an invitation to participate in the proposed California Exposition which will be held during the entire calendar year 1915, in the city of San Diego. Director-General D. C. Collier, who has been in Washington during the entire session, was in the gallery when the resolution was passed. He had been told repeatedly that Congress would not take up his resolution at this session, but he had many friends among the members who said that they would help him, and he would not be discouraged. By dint of earnest, unremitting attention to the task, the Director-General won out, and he was overwhelmed with congratulations on his success.

This action by the House means that Congress indorses the San Diego-Panama Exposition. It assures the enterprise of all the support and encouragement which Congress can give. At the next regular session, which opens in December, the Senate will undoubtedly pass the resolution and the President will appoint a commission to look after the interests of foreign exhibitors, and then he will issue the invitations to the Latin-American nations especially desired to send exhibits—Mexico, Central and South America.

NORFOLKS WIN FROM U. S. S. RHODE ISLAND 7—4.

South Weymouth Nine Hit Better and Field Better Than Navy Boys.

The Norfolks met the strong team of the U. S. S. Rhode Island last Saturday and defeated them in a good game by the score of 7—4. Hazelton was on the slab for the home nine and he kept the visitors well in hand all during the game. Altman the visiting twirler, was hit rather freely and his support was rather ragged at times.

The game was played on Reed's field on Union street and quite a number of fans turned out for the game.

The Rhode Island boys started off like winners, getting three runs in the first two innings to Norfolks' one. The local boys, however, kept plugging and succeeded in pushing over seven tallys in the nine innings, while the sailors only managed to annex one run after the first two sessions.

The features of the game were a great catch by Ward Humphrey of a fly over second base and the pitching of Hazelton for the winning nine and the playing of Kirbus, "Ty" Cobb and Altman of the visiting nine. The batteries of the game were Hazelton and Burke for the Norfolk nine and Altman and Spahr for the navy boys. Charlie Orr did the indicator work in a fine style.

Red Cross Seals.

If expectations for the sale of Red Cross Christmas Seals this year, as announced by the National Association for the Study and Prevention of Tuberculosis today, are realized, one hundred million of the holiday stickers of a million dollars worth will be sold.

The National Tuberculosis Association will this year for the first time be National Agent for the American Red Cross in handling the sale of seals. A new National office has been opened in Washington, and an initial order has been placed for 50,001,000 seals, although it is expected that double that number will be sold. The charge to local agents for the seals will be 12½ percent of the gross proceeds, the national agent furnishing the seals and advertising material, and taking back all unsold seals at the end of the season.

Postmaster General Hitchcock has approved of the design of the seal. Owing to the fact that many people last year used Red Cross Seals for postage, the Post Office Department has given orders that letters or packages bearing seals on the face will not be carried through the mails.

This will be the third year that the seals have been sold on a National basis. In 1908 over $135,000 was realized from the sale; in 1909, nearly $225,000; and in 1910 nearly $310,000. The slogan for this year's sale is "A Million for Tuberculosis from Red Cross Seals."

New York State led the sale last year with 5,955,872 seals, Ohio coming next with 3,743,427 and Wisconsin third with 2,770,112. In addition to these, Pennsylvania, New Jersey, Massachusetts, Connecticut, California and Rhode Island sold over a million each. Nashville, Tenn., selling 200,000 was the only city receiving over 100,000 seals which sold every one of them.

Cheerfulness

pays and cheerfulness replaces grouch when stomach, liver, kidneys and bowels are helped naturally to do their duty by

Beecham's Pills

Sold Everywhere. In boxes 10c. and 25c.

Wants, For Sale, To Let, Etc.

Four lines or less under this head, 25 cents each insertion; each extra line 10c. Count 8 words to a line. No ads. accepted in this department unless accompanied by the cash.

COWS WANTED—Two or three cows, Guernseys preferred, not under 14 quarts. Wilbert E. Welsh, 139 Summer St., Weymouth. 24 1t

FOR SALE—A Goddard buggy and extension top carriage. Apply to C. o. Scott, Shawmut Street, East Weymouth. 22 tf

TO LET—A tenement of six rooms on Field Avenue. For further particulars inquire of Granville E. Field, Weymouth. 23 tf

WANTED—Two girls to learn to run machines in paper box factory. Apply to Pray and Kelley, Hunt Street, Weymouth. 24 tf

WANTED—A girl for general housework. Apply to Mrs. George A. Walker, North Weymouth. 23tf

WANTED—Work by hour or day for a lady. Washing, ironing, etc. Also lace curtains and carpets to cleanse at home. Address 28 Madison st., East Weymouth. 24tt

WANTED—Stitchers on children's dresses and women's house dresses. Also women to do light machine sewing at home. The Barry Mfg. Co., 285 Front St., Weymouth. 36tf

WANTED—People to know that it costs only [illegible] for a three line classified ad. in this paper.

REAL ESTATE INSURANCE

Life and Fire Insurance of all Kinds.

Farms and other Desireable Real Estate

FOR SALE OR TO RENT

M. P. CAREY
Real Estate and Insurance
733 Broad Street
East Weymouth.

Chas. H. Chubbuck, Jr.
34 CHARLES STREET
EAST WEYMOUTH, MASS.
Telephone, Weymouth 149-W

Insurance of every Description

Boston Office:
MASON BUILDING
70 KILBY STREET.
Telephone — Main 6030

NOTICE
To Residents of the Weymouths

The Monarch Wet Wash, of East Weymouth, has come into control of the business of the late Rockland Wet Wash. Patrons who have not been notified of same will receive the best attention possible. Postal card or 'phone Weymouth 84-M.

MONARCH WET WASH
EAST WEYMOUTH 23-26

WM. FRANCIS HUNT
CIVIL ENGINEER.

Commissions Solicited for
Landscape Design and Supervision of Construction, Private or Public.
Sanitary Surveys and Reports.
Land Surveys executed and Deed descriptions prepared.

409 North St., Weymouth Heights
1128 Tremont Bldg., Boston
Telephone, Weymouth 238-4

Mortgagee's Sale of Real Estate.

By virtue of a power of sale contained in a mortgage deed given by Thomas A. Kelley to Thomas A. Kelley, Jr., and recorded with Norfolk Deeds, Book 931, Page 536, will be sold at public auction at the office of Russell B. Worster, No. 8, Commercial street, Weymouth, on Saturday, the twenty-third day of September, 1911, at three o'clock in the afternoon all and singular the premises conveyed by said mortgage deed, namely: A certain parcel of land in said Weymouth situated on a private way forty-five feet wide laid out by Michael Sheehy, running northerly from Broad street and bounded and described as follows:

Beginning at the southwesterly corner of said lot and running northerly on the easterly line of said private way one hundred forty three (143) feet to land of William Donovan; thence turning and running easterly on line of said Donovan land, ninety-three (93) feet to land of the Braintree and Weymouth Street Railway Corporation; thence turning and running southerly on line of said Corporation one hundred seventy-nine (179) feet to land of Michael Sheehy; thence turning and running westerly on line of said Sheehy's land ninety-nine (99) feet to said private way. With a right to use said private way in common with others to and from Broad street. Being same premises conveyed by John Kelley to Thomas A. Kelley by deed dated February 25, 1896 recorded with Norfolk Deeds, Book 765, Folio 342.

Said premises will be sold subject to a first mortgage of $100 now held by Joseph P. Ford by assignment dated September 4, 1903, recorded Norfolk Deeds, Book 956, Page 300, and any and all incumbrances of record together with all unpaid taxes or assessments. $100 will be required to be paid at time of sale, balance on delivery of deed.

WILLIAM P. KELLEY,
Assignee and present holder of said mortgage.
24-26

Did You Say CARPET RUGS?

Well, well, well that certainly sounds good to us. Hits us just in the right spot. Makes us sure that when you go out of the store, we'll have another constant advertiser and more real business resultant to your visit here.

This carpet rug department of ours is one notable feature of our store. You ought to hear strangers, and travelling men talk about the stock we carry. It's unapproached in this section of New England, and exceeded by few anywhere. Such good rugs too. Prices the Lowest in New England. Do come and see—'twill pay you right well.

Plan ahead! You soon will need a Modern Glenwood Range with Gas attachment. Buy Now.

Henry L. Kincaide & Co.,
New England's Lowest Priced Home Furnishers.
1495 Hancock St., - Quincy.
Open Monday, Friday and Saturday Evenings.

School Supplies AT HUNT'S "ON THE CORNER" EAST WEYMOUTH.

$25,000
To be divided among the shareholders of Series 23 of the South Weymouth Co-operative Bank.

Are you a shareholder? Why not become one now?

The new series to be opened in Sept. Subscriptions for the same received now.

PROFIT

One Share in the above series costing the holder $1 per month earned $62 profit. Five Shares at $5 a month earned $310 profit. Why not subscribe for five shares now?

RENT

Do you pay rent? Why not allow the S. W. Co-op. Bank to help you to build or buy a home and let your rent pay for it month by month?

Hundreds of people are now paying for their homes by following our plan. Why not begin at once?

BORROWERS

A co-operative bank can afford to, and does loan more money on a given security than a savings bank. A co-operative bank will make you a share loan at any time which you can pay back when convenient. This prevents the withdrawal of shares so the holder does not lose the profit on his shares.

You borrow your own money. How many borrowers of savings banks pay more than the interest on their loan? It is fully as easy for most working men to pay $10 each month as to pay $60 in one payment at the end of the year. You thus pay the interest and $60 on the principal each year.

A postal card to Everett N. Hollis, S. Weymouth (or N. Weymouth), will bring our free booklet telling all about the bank.

You can talk it over with the Secretary, at South Weymouth, at H. W. Spear's store—August 9—6 to 8 P. M.; August 12—6 to 5 P. M.; Clapp's Hall—August 12—7 to 10 P. M.

East Weymouth, at C. R. Denegreder's store, Aug. 11—4.30 to 8 P. M.

Mothers: Are Your Boys Ready for the School Year?

Have you thought of their clothes. Have you decided where you can get them? Let us suggest—let us urge you to come here. You don't need to give one minute of thought to the matter of boy's cloths. Just bring him in here and let us try on our different styles. It's the easiest, simplest, surest way. Our boy's cloths are far superior to ordinary makes for school wear that there can be no cause for hesitation in selecting them. Make your plans to select your boy's school suit now. Determine on this store as the place to make your purchase. We'll save you money.

AND STOUT, STYLISH SHOES,

It's a mistaken idea that a childs shoe to be long wearing must be ungainly. The shoes we sell are as trim and genteel as the shoes we handle for men and women. Every pair is chock full of wear and will keep their shape and look bright and new until there is a hole through the sole, and then they'll stand another tap.

GEORGE W. JONES,
1 GRANITE ST. "Just around the corner." QUINCY.

W. M. SWEET
SUCCESSOR TO
George H. Burkett,
Painter, Glazier, Paper Hanger, and Whitener,
SHOP, PEAKS BUILDING,
809 BROAD ST., EAST WEYMOUTH,
RESIDENCE: 417 COLUMBIAN ST.,
SOUTH WEYMOUTH.
TELEPHONE 212-2 WEYMOUTH

SCHOOL BEGINS TUESDAY, SEPT. 5,
We Will Open at Once and Carry for the Season an Unequalled line of
SCHOOL SHOES
For Boys and Girls of All Ages.
— ALSO —
Footwear for Men, Women and Childred. Fall Styles of Hats, Caps, and Staples and Novelties in Men's and Boys' Furnishing Goods.

W. M. TIRRELL
771 Broad St., East Weymouth
TEL. 66-4 WEYMOUTH.

BOSTON CASH MARKET

FLOUR IS HIGHER

But as we have a number of hundred barrels in stock which will enable us to supply our customers for a while longer at the old prices. We will continue to do so.

SPECIAL

FOR THE HOT WEATHER

All Kinds of Canned Meats of Best Quality.

Special Price on Corned Beef 5c. lb.

Guaranteed Good and Fresh.

Special in Teas and Coffees, 5cts a pound lower than usual.

Store open every day in the week excepting Sunday
Telephone 225 Braintree.

Now IS the Time

to get a new Derby or Soft Hat. LAMSON & HUBBARD Hats are the world's standard for quality and correct style. We have the most complete assortment of LAMSON & HUBBARD Hats in Weymouth. You do not have to go to Boston to buy; Look at your home store.

THE LAMSON & HUBBARD HATS - - - $3.00
THE C. R. DENBROEDER SPECIAL - - - 2.50
The equal of any $3.00 hat sold in other stores.
THE ROYAL DERBY - - - - - 2.00
A large line of Soft Hats and Caps. 100 Suits always in stock.

C. R. DENBROEDER, 734 BROAD STREET, EAST WEYMOUTH

Coal - COAL - Coal

BEST QUALITY OF ALL KINDS. ALL-RAIL ANTHRACITE IS SUPERIOR

CHARLES T. LEAVITT, Successor to H. W. CURT COAL CO

Yard, Wharf St., EAST WEYMOUTH. Tel .21-2

WATCH AND CLOCK REPAIRING

If your watch or clock is out of order, COME to us and let us fix it up. WE GIVE MOST careful attention to repairing and highest class of workmanship assured.

JOHN NEILSON

Watchmaker, Jeweler and Optician

Telephone 272-L. Opposite Post Office.

EAST WEYMOUTH, - - MASS.

SEASONS CHANGE

BUT WE GO ON AND ON FOREVER

Now is the time to buy Garden Seed, Grass Seed, and Farming Tools and it is always time to buy

FIRST CLASS GROCERIES
— AT —

Bates & Humphrey's

Broad and Middle Sts., WEYMOUTH CENTER

CHOICE BRANDS OF FLOUR, TEAS, COFFEES AND OTHER GROCERIES

TELEPHONE CONNECTION.

REFRIGERATORS

Oil Stoves and Cooking Utensils

And other things to keep Home Comfortable in

SUMMER TIME

W. P. Denbroeder's

Complete House Furnishing Store

738 Broad St. - E. Weymouth

OUR SODA

SYRUPS—FROM FRESH FRUIT.
SERVED—RIGHT.
TASTES—LIKE MORE.

OUR CIGARS

Kept under the best possible conditions, convey that strength and aroma so essential to a satisfying smoke.

REIDY DRUG CO.

(INCORPORATED)

HUNT'S BLOCK, BROAD STREET, - EAST WEYMOUTH.

P. J. SULLIVAN, Ph.D.

COFFEE

Do you drink Coffee?
Do you get what you want?
What you want you can get at

HUNT'S MARKET GROCERY

Washington Sq. Telephone 152-3 Weymouth

WEYMOUTH AND EAST BRAINTREE

—If you want to see something that will stir your blood a bit next Saturday come up to the Clapp field and see the Clapp Memorial team play ball with the Commonwealth Shoe team. You will have a stirring time all right. Game at 3.30.

—Mr. and Mrs. Walter Leith and Miss Dorothy Leith of Montgomery Ala. have been the guest of Mr. and Mrs. Edward Farey this week.

—Contributions of flowers for the Mutual Helpers' Flower Work, Boston, may be sent to Miss Emma L. Clapp, Front street, next Monday evening.

—William M. Jordan has gone a visit to relatives at Denmark, Maine.

—Patrolman John D. Walsh has resumed his duties having returned from his vacation spent at Little John Island, Maine.

—Alice, the young daughter of Mr. and Mrs. Thomas Sweeney of Franklin street, arrived home Friday from Ireland where she has been spending the summer.

—George M. Davis has had his barn moved back on the lot on Washington street and is having it made into a double tenement house.

—James Vining, who for 17 years was a teamster for W. F. Sanborn resigning a short time ago, has purchased a periodical store and waiting raom at Randolph and will move to that place.

—Prof. and Mrs. Irville Davidson and children of New York are here on a visit to his mother, Mrs. Henrietta Davidson.

—Mrs Cornelius Smith is confined to her home on Sterling street by illness.

—Judge James H. Flint is on an automobile trip to Hyannis.

—Miss Elsie Taylor of Summer street is entertaing Miss Sturgiss of New York.

—Mr. and Mrs. Thomas B. Spillane have been entertaining Miss Loretta McDonald of Rockland.

—The public schools open next Tuesday for the fall term. The only change in the corps of teachers in this ward is at the Hunt school where a female teacher will take the place of Mr. Crowell in the seventh grade, and a second, third and fourth grade will be opened at the Tufts school.

—Miss Emily Thayer is seriously ill at her home on Broad street.

—The interior of the First Baptist church is being decorated by Artist Godfrey Rondeau.

—Mr. and Mrs. Arthur B. Bryant are home from a two weeks' outing in Maine.

—Mr. and Mrs. Victor King who were married recently have gone housekeeping in the apartments corner of Broad and Stetson streets.

—Charles T. Crane, treasurer of the Weymouth Savings Bank and Mrs. Crane are sojourning at Meredith, N. H.

—Mr. and Mrs. George Hopkins attended the funeral of George L. Soule, a relative at Middleboro Wednesday. Deceased had conducted an undertaker business in that town for 45 years.

—Miss F. Adelaide McCarthy is visiting her cousin Miss Nellie Phillips at Hanover.

—Rev. Daniel Roy Freeman, minister of All Souls' church. This church remains closed during vacation time until Sunday, Sept. 10th. At that time the Kindergarten class and Sunday school will resume their sessions.

—On Tuesday evening last, C. G. Goeltz, the manager of the Old Colony Gas Co., who has recently taken a house at 57 Faxon street, East Braintree, was delightfully surprised by an unexpected visit from a score or more of the office and outside forces. After announcing their arrival by a bugle call, the men ascended the steps carrying with them a beautiful retiring chair as a gift from them to Mr. Goeltz. During the evening music was furnished by an orchestra of six pieces, and refreshments were served. The company broke up at a late hour after wishing Mr. Goeltz the best of success, and assuring him of their co-operation in all his undertakings.

—Miss Diantha Killman, of 182 Washington street, with a friend, Miss Katherine McGrath returned Wednesday evening from Wine harbor, N. S. where she had been spending the summer. When she arrived at her home she was surprised to find a large party of her young friends gathered to greet her and on entering the party was still greater surprised to find a handsome upright piano the gift of her parents. The evening was pleasantly spent with games, vocal and instrumental music and a nice lunch was served.

—Arthur Osborne of the Fore River Ship yard police force is enjoying his vacation this week.

—Philip Bourke, a former resident has been in town a few days from Concord, N. H., visiting friends.

Waiter Got Even, but Probably Lost His Tip.

Gov. Dix said of a political leader who had been worsted:

"He will get a little of his own medicine back now. It reminds me of a story.

"A man entered an eating house and ordered steak and fried potatoes.

"'Yes sir; steak and potatoes, sir, said the waiter. And will you have chops and peas along with it.'

"'No, thank you.'

"'Roast beef then, perhaps, sir? The roast beef's very fine today.'

"'No, just steak and potatoes.'

'How about a nice lobster or a brace of crabs, sir, with the steak?'

"'No.'

"'Shad roe and succotash, perhaps, sir?,

"'No, I tell you!,

"'A nice mess of fried catfish and waf—'

"But at this point the proprietor summoned the waiter to him.

"'What do you mean, you scoundrel,' he said, 'by tormenting that patron in such an outragous manner?'

"'O, I wasn't tormenting him, sir,' said the waiter. 'I was just trying to make him feel at home. He's a barber.'"

—New York Tribune.

Commonwealth of Massachusetts.

NORFOLK, ss. PROBATE COURT.

TO the heirs-at-law, next-of-kin, creditors and all other persons interested in the estate of

GILMAN B. LOUD,

late of Weymouth, in said County, deceased:

Whereas, a certain instrument purporting to be the last will and testament of said deceased has been presented to said Court for Probate, by Frank E. Loud of Weymouth, who prays that letters testamentary may be issued to him, the executor therein named, without giving a surety on his official bond.

You are hereby cited to appear at a Probate Court to be held at Dedham in said County of Norfolk, on the twentieth day of September A.D. 1911, at ten o'clock in the forenoon, to show cause, if any you have, why the same should not be granted.

And said petitioner is hereby directed to give public notice thereof by publishing this citation once in each week, for three successive weeks, in the Weymouth Gazette, a newspaper published in Weymouth, the last publication to be one day at least before said Court, and by mailing, postpaid, or delivering a copy of this citation to all known persons interested in the estate, seven days at least before said Court.

Witness, James H. Flint, Esquire, Judge of said Court, this twenty-eight day of August, in the year one thousand nine hundred and eleven.

24-26 JOHN D. COBB, Register.

SOUTH WEYMOUTH

—The infant of Mr. and Mrs. Percy Sargent passed away Monday, after a short sickness. Funeral services were conducted by Rev. S. W. Attwood of the Universalist church. Interment was at Mt. Hope cemetery.

—C. H. Gaffney and family of Tower avenue have taken the Allen cottage, Standish Shore, South Duxbury for the month of September.

—Miss Inez Allen of Main street leaves tomorrow for Brookfield where she will teach this coming year.

—Louis Cushing and son Norman are at Brant Rock for a week.

—T. E. Wallis of Randolph street has sold his residence to Henry McGrath who buys for occupancy. The estate consists of a modern six room house and three quarters of an acre of land.

—Miss Cora Cushing has been visiting friends in New York City the past few weeks.

—M. E. Fitzgerald has been entertaining his nephew, John Fitzgerald of Rockland this week.

—The bowling season at the Norfolk club will open next week. The alleys have been thoroughly overhauled and are in fine shape for the coming season's tournaments.

—Rev. Albert V. House of the Union church of this village occupied the pulpit of the Congregational church in South Easton last Sunday.

—A number of lovers of horse racing from this village have been attending the Readville racing events this past week.

—Frank Thomas assistant at Turner and Harding's store is taking a vacation for a few weeks.

—Miss Olive Hackett has gone to Rockland for a week's visit with her aunt, Mrs. Nan Parker.

—Miss H. W. Barnes, Mrs. Helen Barnes, Mrs. Addie F. Blanchard have arrived home from a month's outing at Chocorua, N. H.

—Rev. L. W. Attwood and Mrs. Attwood have returned from the sojourn at Bailey's Island, Me. Services will be resumed next Sunday in the Universalist church with Mr. Attwood occupying the pulpit.

—On Saturday last, in one of the fastest amateur games ever played on the local diamond, the Union A. C. added another to its long string of victories by defeating the strong Fenway Grays of Jamaica Plain, by the score of 5 to 2. "Buster" Burrell was pitted against Butner, the Roxbury High twriler, and it was a pitchers' battle throughout. Although Butner struck out 15 men against Burrell's 12 the latter had the better of the argument, as he allowed but three hits, and was ably assisted by the fine back-stop work of Griffin.

Union Church Notes.

Services at the Union church will be resumed next Sunday. The pastor Rev. Albert V. House, will occupy the pulpit and Communion will be observed in connection with the morning worship. Sunday school at the usual hour.

LOVELL'S CORNER

—John Champman of Cambridge spent Sunday with Mr. and Mrs. Albert Chapman of Pleasant street.

—Rev. and Mrs. Gartner spent a few days this week at King Cove, North Weymouth.

—Arthur White has been the guest of Harold Coleman of Dorchester this week.

—The monthly business meeting of the Epworth League will be held Monday evening, September 11, on account of the holiday on the first Monday.

—Nelson Cudworth of Washington street who has been spending the summer with relatives in Hanson, is to remain there through the winter.

—Mrs. Edith Swett of Malden spent Saturday with her sister, Mrs. Caroline Pratt.

—Mr. Holmes of Plymouth has moved his family into the house which he has recently purchased of John Whalen on Pleasant street.

—Miss Lena Cudworth is visiting relatives at Hanson.

—At the Porter M. E. church Sunday morning the pastor will preach an appropriate Labor day sermon. Special music. All are cordially invited.

WEYMOUTH HEIGHTS

—Mrs. Phillips and son, Lawrence of New York, are visiting Mr. and Mrs. George J. Ries.

—Mr. and Mrs. Jas. L. Wildes have returned from a short visit with Mr. and Mrs. J. B. Merrill of Woonsocket, R. I.

—A. E. Lambert has gone West for a three months' business trip.

—The regular morning and evening services of the Old North church will begin next Sunday.

—John Durant has returned to the Heights after a four years' absence.

An Essay.

A boy in town was given the stunt by his father, to write an essay on Editors, and here is the result: "I don't known how newspapers come to be in the world. I don't think God does, for He ain't got nothing to say about them and editors in the Bible. I think the editor is one of the missing links you read of, and stayed in the bushes until after the flood; and then came out and wrote the thing up, and has been here ever since. I don't think he ever dies. I never saw a dead one and I never heard of one getting licked. Our paper is a mighty good one; but the editor goes without underclothes all winter and don't wear any socks and paw ain't paid his subscription since the paper started. I ast paw if that was why the editor had to suck the juse out of snowballs in winter and go to bed when he had a shirt washt in the summer. And then paw took me out into the woodshed and ickt me awful hard. If the editor makes a mistake folks say he ought to be hung; but if the doctor makes any mistakes he buries them and people dassent say nothing, because doctors can read and write Latin. When the editor makes a mistake there is lawsuits and swearing, and a big fuss; but if a doctor makes one there is a funeral, cut flowers and perfek silence. A doctor can use a word a yard long without him or anybody knowing what it means; but if the editor uses one he has to spell it. If the doctor goes to see another man's wife he charges for the visit; but if the editor goes he gets a charge of buckshot. When the doctor gets drunk it's a case of being overcome with the heat and if he dies its heart trouble; when a editor gets drunk its a case of too much booze; and if he dies it's the jim-jams. Any old college can make a doctor; a editor has to be born.—Selected.

NORTH WEYMOUTH.

—There will be no better game in the country next Saturday than that between the Clapp Memorial and the Commonwealth Shoe on the Clapp field. Game at 3.30.

—E. R. Sampson and family returned on Saturday from their vacation at Monmouth, Me.

—Dr. and Mrs. L. F. Wolfe have been on an auto trip to Wolfeboro, N. H.

—Mrs. Charles Ransom of Whitman has been the guest of Mrs. H. T. Bicknell, Bay View street.

—Capt. Francis Cain has purchased a new automobile.

—The friends of Mrs. A. J. Shaw will be pleased to learn that she is convalescent after her recent illness.

—Miss Alice Ferris was a guest of Cambridge friends Monday and Tuesday of this week.

—Miss Marie Leavitt of Bicknell Road entertained at matinee whist Wednesday afternoon.

—J. H. Tower has sold his lot of land on Howard street to Mr. Sargent of Quincy who intends to build in the near future.

—Miss Clarabelle Pratt is ill at her home on Green street.

—Miss Nellie Carter of North street has typhoid fever.

—Miss Doris Torrey has been visiting Miss Velma Henderson of East Pembroke, the past week.

—Mrs. William Wyman Burr and son Woodbury of Jacksonville, Fla., were the recent guests of Mrs. J. W. Burr.

—Mr. and Mrs. Wallace Bunce of North Abington were the week end guests of Miss Mabel Sampson.

—Mrs. Henry Hurley has been enjoying a trip to Wolfeboro, N. H.

—Mr. and Mrs. L. J. Peterson are visiting relatives in Plymouth.

—The Cemetery circle will hold its next meeting with Mrs. E. F. Beals on Wednesday afternoon, September 6.

—Mrs. Elbridge Stoddard of Bristol Ferry, is visiting her sister, Mrs. D. A. Jones.

—Miss Mary A. Wiley of Fitchburg is the guest of her neice Mrs. T. H. Powers.

—J. Freeman Saville and family returned Thursday of this week to their home in Somerville.

—Mrs. E. J. Jordan is at home after a ten days' visit with her sister in East Chatham.

—P. J. Lally moved from Pratt avenue to his new house on Leonard Road this week.

—Mr. and Mrs. Howard Cole of Newton were the guests of Mr. and Mrs. John Taylor, Saturday last.

—Miss Hazel Roarty of Rose Cliff entertained a party of young friends last Tuesday evening with music and dancing.

—Howard and Stuart Maybury of Ashmont are visiting their grandparents Mr. and Mrs. Chas. Chubbuck.

—Mr. and Mrs. Chas. Blackwell have been entertaining their son and family of Rockland.

—Miss Mildred Alden entertained her Sunday school class of eight boys last Thursday afternoon from 2.30 to 5 o'clock.

—A party of young folks from Bayview and Wessagussett spent a very enjoyable evening with Miss Nellie Powers of Bridge street on Friday last. Music and recitations amused the company until the wee small hours.

—Miss Marguerite Perley has been a guest of the Misses Ruth and Maude Merrill.

—Miss Beulah Newall celebrated her birthday by giving a party to ten of her young friends last Saturday afternoon.

—Dr. F. A. Robinson, formerly of Providence, R. I., has taken rooms at W. L. McFee's. Dr. Robinson will make North Weymouth his home.

—The Sunday evening Praise services at the Wessagussett club house are being well attended. Rudolph Stohler of Grand View avenue, Wessagussett, had charge of the music last Sunday evening.

—A dancing party held at the Wessagussett Yacht club last Saturday evening proved enjoyable to the many members and their friends. Maxim's orchestra furnished music for the dancing. A hurdy gurdy party this week Wednesday under the same auspices was also well attended. The club is planning a grand time for Labor Day.

Dust Deals in Death.

A warning against the dangers of dust was issued in a statement made to day by the National Association for the Study and Prevention of Tuberculosis in dusty trades is more than double that for all employed men in the registration area of the United States.

As a result of the dangers from consumption to those exposed to various forms of dust, and at the request of the National Association, the United States Government has recently appointed a commission to work in co-operation with state authorities in making an investigation into the conditions of the metal mining industries in the United States, with special reference to diseases of the lungs. The work of the commission engaged in this special task will follow lines somewhat similar to those worked out by the Royal Commission of Australia, whose report was recently received in this country.

"Dusts are of three kinds," says the National Association; "factory, street, and house dusts." The statement refers to the results obtained through investigations made for the Bureau of Labor, by Frederick L. Hoffman. While among males generally in the registration area of the United States 14.5 per cent of all deaths are from consumption, the mortality among grinders from this disease is 49.2 per cent, and in hardly any of the dusty trades is it below 25 percent. The percentage of deaths from tuberculosis among all those exposed to dust is 36.9 per cent; to mineral dust, 28.6 percent; to vegetable fibre dust, 28.8 per cent; to mixed animal and other forms of dust, 32.1 per cent; to street dust, 25.5 per cent; and to organic or dust coming from the articles being manufactured, 23 per cent.

The statement speaks also of the dangers from house dust, especially in rooms that are not well ventilated. The association warns against dry sweeping, and against the use of the feather duster, or other devices that scatter, but do not take up the dust.

Since the ordinary dust blown about in the streets is impregnated with disease germs, the National Association urges the adoption of methods that will prevent the further dissemination of such bacilli. It also urges for the coming months of fall and winter, more open windows and more fresh air in house, shop and schoolroom.

No More Silk Hat Heroes.

The hero who wears an immaculate top hat is getting rare in novels. Perhaps this decline has some relation to the lessening popularity of the hat in real life. Certainly "Ouida" would never have dreamed of turning out a hero without his being silk-hatted or uniformed to the last degree.—Book Monthly.

GATHERED UP.

A prudent man is like a pin. His head prevents him from going too far.

This old world of ours would be 50 per cent better today if the people who "mean no harm" wouldn't do any.

He—Good-night dear. We must not kiss or you would take my cold.

She—Never mind—I can pass it on.

"I want a ribbon for my typewriter," remarked the village lawyer as he entered a great emporium.

"All right, sir," answered the new shop man. "Do you want one for her or for it?"

Forgetfulness is one thing, but carelessness is another, and when the two evil traits exist in one person, the combination is one greatly to be deplored. It works for harm and cruelty.

"Our literary club discussed Browning last night."

"What was the result?"

"Well we decided that a certain lady had better keep an eye on her husband and that the harem skirt won't do."

"And your husband gave $50,000 for that old book?"

"Yes," replied Mrs. Cumrox.

"To show how much you care for literature, I suppose?"

"To show how little we care for $50,000.

Neither the good Lord nor members of his family have much patience with a man or woman who is courteous and polite when out in public, but when at home removes the mask and works off a lot of cussedness and ill nature on the member of the family.

It is remarkable that the very people who have but little are the very people who are always giving much of the little that they have to people who have less—the story of the widow and her mite is as true today as ever.

"The old, old story!" exclaimed the husband, with a long drawn sigh, as he laid down his paper. "Another man committed suicide because his home was unhappy."

"And did that make his home any happier," asked his wife, "or doesn't the paper say?"

"Man's a funny proposition!"

"What now?"

"When he reads a medical book he fancies he has every disease described, but let him read the work of a moralist and all the faults pointed out he sees not in himself but in his neighbor."—Boston Transcript.

The under man is where he is because he lacks the imagination to see things other than they are. He does not even see them as they are. If he did he would observe their defects and seek a remedy. He either does not see, or he has not the initiative to improve them. He simply accepts things as he has always known them, and therefore remains an undermen. If this fellow, who does have imagination, works out some new device or method, which heightens its value by its simplicity, he exclaims with surprise: "Why didn't I think of that?"

It is a deplorable fact that many a wife has to beg her husband for money after she has helped to make it. To have to ask for money, even when it is given willingly, is a disagreeable thing. Did you ever hear the story of the committee of women who pledged themselves to contribute $1 each to a worthy cause? The dollar was to be earned by hard work. The night of the collection some funny stories were told about how the money had been earned. "How did you earn your dollar?" the chairman asked a handsome woman. "I got it from my husband,' was the reply. "There was no hard work about that," some one said. The woman smiled and answered, "You don't know my husband."

Farmers Need Doves.

NEW YORK Aug. 28.—Backed by almost every agricultural organization in the country, special efforts to check the slaughter of turtle doves, that destroy thousands of weed seed at one meal, have begun today at the headquarters of the National Association of Audubon Societies in this city. Before these beautiful birds fly south, after a summer of wholesale extermination of the weeds that menace every crop on the continent, it is planned to try to avert the murderous fusillade that always butchers millions of them across the southern and southwestern states. As a most important step in this direction the Audubon workers have just succeeded in having a state game commission, supporting a strong force of wardens, established in Georgia.

That each member of this popular species of wild dove can destroy more weeds in one day than the most vigorous farm hand equipped with a hoe, is being demonstrated to the farmers in every section by recent investigations of the government Biological Survey. In the stomachs of three turtle doves alone, 23,100 seeds of hawkweed, foxtail, wood-sorrel, paspalum and other damaging growths have been discovered, plucked from the fields as one dinner by the persistent feathered weeders. Every day in the year these doves are shown to take 64 percent of their food in weed seeds from farm land, and with each stroke of their nimble bills the ripening germ of a rank weed is forever killed.

A Great Aid In Teaching.

"Cheerfulness is an important factor in the teaching of young men and women," said H. E. Hibbard, one of the most prominent commercial educators in Boston. "Efficiency depends largely on cheerfulness, and cheerfulness on sunlight and fresh air. Remembering this we planned the Bryant & Stratton school building on broad lines, leaving a large, open area in the center for the entrance of sunlight and fresh air, and, even though the students may not be conscious of it, the advantages of such an evironment are undeniable."

The plan of individual teaching adopted first by the Bryant & Stratton school, offers each pupil an opportunity entirely independent of any other. His instruction and graduation are a personal matter, depending entirely upon ability and application.

This school does not send solicitors from house to house seeking pupils as is the custom with many schools. Its patronage comes unsolicited. The superior intelligence of its pupils in general does not respond to such methods.

The loyal expression of the thousands of graduates from this school serves as its highest recommendation and is worthy of the consideration of those who would profit by the experience of others.

EAST WEYMOUTH AND WEYMOUTH CENTER

—Your trip to Nantasket Beach Saturday evening will be all the more enjoyable if you breathe the ozone on the hill watching the game Saturday afternoon between the Clapp Memorials and the Commonwealth shoe. They are a fast team and you will see good sport. Game at 3.30.

—Miss Florence Lincoln of Maple street spent the past week with Miss Doris Cushing at her home in Atlantic.

—Miss Mary McCourt of Newton was in town this week visiting friends.

—Miss Bessie Griffin of Broad street has been confined to her home the past two weeks by a slight illness.

—Mrs. Nettie Page is home from a six weeks' visit with friends in Maine.

—Misses Evelyn Nash and Elizabeth Humphrey have returned from a week's visit with Mrs. Fred Cullen of Hull.

—Charles Dunbar has returned from Rochester, New York, where he attended the G. A. R. Encampment. Mr. Dunbar also visited his sister, Mrs. Harry Beedam during his trip.

—Last Saturday morning about nine thirty o'clock, in some unaccountable manner, Joseph Jesuele of Lake street, got caught between the elevator and the top floor at the Edwin Clapp factory on Charles street. The man's right foot was badly crushed and it was necessary to drop away the floor to remove his leg. Dr. Driscoll of Central Square was called who ordered the injured man to be carried to the hospital on East street. The man was employed as a laster and it is not known how he got caught in the elevator.

—The Misses Julia and Nellie Looney of Broad street have returned from a two weeks outing at Oak Bluffs.

—The Clapp Memorial senior boys nine met defeat last Saturday on the C. M. A. field at the hands of the Lakeside A. C. by the score of 3 to 1 in an interesting game. Clapp had a number of chances to tie the score but foolish base running spoiled the opportunities. The batteries were Black and George for Lakesides and B. Curtin and J. Curtin for Clapp.

—Mrs. John Fogarty is spending a few weeks with relatives at Rochester, N. Y.

—Mrs. Lucinda Totman, 78 High street gave a reception to relatives and friends at her home Monday afternoon and evening in celebration of her 70th birthday. Passing time has not detracted from Mrs. Totman's powers as an entertainer and the visitors enjoyed the fleeing hours and also remembered their hostess with choice gifts.

—The annual outing of the Ice dealers association was held at Nantasket Thursday, and among those attending from this village were Mr. and Mrs. Weston Cushing and Mrs. Lizzie Cushing.

—Miss Sally Buffum of Newark, N. J. is the guest of her aunt, Mrs. Bela P. French.

—Miss Josephine Travis of Springfield was the guest of Miss M. W. Wood for several days last week.

—Mr. and Mrs. John Raymond have returned from a vacation spent mostly at Nantasket.

—The Salvation Army from Boston will be down on Sunday, Sept. 3, to hold a meeting in the lower square at 1.30 o'clock. From there to the Zion's Hill chapel for the afternoon and evening. All are welcome.

—The public schools will open on Tuesday.

—The infant son of Mr. and Mrs. Lawrence Drew has been named John Davis, in honor of his great grandfather, who was the leading expressman in this town for many years.

—Mr. and Mrs. W. A. Hodges returned on Monday from their vacation visit with friends in Mansfield.

—Mrs. Warren B. Miles has returned to her home in Philadelphia, Pa.

—Miss Katherine Fraser returned Monday from a visit with Mrs. Chester Halnon at Bradford.

—Fred Garey and family are the guests of his father, Minot P. Garey. His new bungalow at Hill Crest is rapidly nearing completion.

—Dr. and Mrs. Joseph Chase returned Wednesday from their vacation which was spent at Vineyard Haven, the doctor's old home.

—Owing to the severe storm, the Inasmuch Circle of King's Daughters were unable to make their anticipated trip to Nantasket on Tuesday.

—Leo Fraher has gone to Lawrence for a few weeks visit with relatives.

—William Nolan, the letter carrier, is enjoying his vacation in Andover.

—Mrs. Annie O'Brien of Norton is spending a few days with her mother, Mrs. Samuel Burrell.

—Mrs. Alice Tobin has been visiting friends in Rockland this week.

—Quite a bit of excitement was caused at the wool scouring mill Tuesday when an Italian became enraged and pulled a revolver on a fellow Italian but did not fire. The police were sent for and Officers Pratt, Schofield and Butler made a search for the man but he had left the section.

—Mrs. E. E. Leonard, her daughter, Esther and son, Bryan have returned from a month's visit in New York.

—The still alarm last Monday evening at 10.45 was for a small fire on an electric car running between East Weymouth and Quincy. The fire was extinguished and the car went on its way before the arrival of the department. The damage to the car was small.

—Miss Helen Burton of Hillside avenue, who underwent an operation for appendicitis in a Boston hospital last week, is reported as improving.

—Antoine Zeoli of Middle street is on the sick list with a badly cut hand, the result of falling through a pane of glass last Monday night.

—Miss Catherine Condrick observed her fourth birtnday at her home last Saturday by giving a party to about 25 of her young friends. Games were enjoyed during the afternoon and a delightful lunch of ices and cakes was served. Catherine was remembered by a large number of presents from her young friends. Guests were present from Brockton, Milford and the Weymouths.

—Mr. and Mrs. H. A. Tirrell are home from a month's outing, spent in New Hampton, N. H.

—Mr. Thompson who recently purchased the Waldo French estate, corner of Broad street and Cain avenue, has broken ground for a modern two flat tenement, fronting on Cain avenue.

—A very enthusiastic and successful meeting of the Woman's Foreign Missionary Society, was held Wednesday afternoon in the vestry of the M. E. Church, Mrs. Dr. Parkhurst, wife of the editor of Zion's Herald, and Mrs. Cobb, district secretary, were the speakers.

—While returning from the still alarm fire on Monday evening, the hose carriage in going along Hillside avenue came across an auto party of two young men who were stuck in the mud in a path leading off of Hillside avenue. The hose company hitched on to the large touring car and hauled it out into the road again where it was found to be little damaged. On inquiring how they came to get into the narrow path, the two young men explained that they saw the hose carriage coming along Hillside avenue going to the fire and they mistook the path for a street and turned into it.

—Mrs. Annie L. Haddie is spending a few weeks at Winthrop, Me.

—George O'Brien of Newton is the guest of Mr. and Mrs. Samuel Burrell, 30 Cedar street.

—Douglas M. Easton took in the Grand Army Convention at Rochester as the guest and companion of his brother, Col. Fred Easton of cavalry fame.

Congregational Church Notes.

Rev. Walter H. Commons will return from his vacation today and regular exercises will be resumed at the church next Sunday, Communion in connection with the morning service, Sunday school at noon and preaching at 7 o'clock p. m.

Shoe Industry.

There can be but one meaning to present signs in the leather market. Shoe manufacturers are fairly busy, and constantly in need of supplies of leather, but they are buying from-hand-to-mouth. They have no reserve stocks of any importance. Their buyers are on the lookout for bargains, but bargain lots are not plentiful, and when found are usually not up to the standard. Tanners are producing about one-third of the usual output, and signify no intention of increasing that amount, so long as hides continue strong. They are not loading up with raw material, hoping that lower prices may rule by the time they are called upon for more leather by the shoe manufactrers.

From this condition it may be seen that, with demand for shoes no less than in former years, but with the supply of leather kept as small as possible, the cost of leather to the shoe manufacturers cannot be reduced below the present level, which tanners say is not in proportion to the cost of production. In view of the general increase in the cost of conducting business, the continuing high cost of leather and with other materials used in building shoes costing no less, cheaper shoes seem practically impossible. Furthermore, the impending increase in tanners' prices for leather (the United States Leather Company has advanced prices a cent a pound within a week) seems bound to force an advance in the retail price of shoes.

The increased cotton crop may afford a partial solution and result in more canvas shoes: but the textile-topped boot or shoe has not become so popular with men as with women and it may require powerful arguments to force such goods on the public. The export demand for leather was important, until the British strike hindered the movement. It is expected to increase again now. So, by almost every sign that is used to interpret business conditions, higher cost of boots and shoes seems unavoidable.

There seems to be no change in the prospects for tans next year, and a large sale this fall seems assured, especially in men's wear. Women are looking with favor on dull leathers and suedes. Patent leather seems relegated to the strictly dress shoe. Naturally the call for fabric topped goods is not so strong during cold weather. Some effort has been made to push corduroy goods, but dealers are balking at them. Women are not looking for novelties and fancy millinery lines at this time, but next spring will see some pretty shoes offered.

High-topped women's boots are being taken care of in the natural way. Some will want them, but economy of time is against boots with an unnessary number of buttons. Dealers are considering the seven-inch-high top as the probable average.

Some weeks ago it was indicated that wider and rounder toes would be acceptable to women, and dealers seemed quite united in the belief that such patterns would sell. But the modified high toe will be retained. In men's lines a more pointed toe is considered.

That 1912 will see a record breaking demand for white shoes is the belief of many manufacturers, for the demand this year far exceeded the supply, and manufacturers have not been able to catch up. Next year they will not be caught and they are incubating new ideas which they propose to exemplify in their products.

Only a Cow-Coroner.

They were discussing a United States senator who had been a railroad attorney before he became a statesman and who, many thought, had not given up his job when he assumed his toga. "It's all rot!" said a man who knows the senator. "He never was a railroad attorney except to go out and try damage cases. Why, all that man ever was was a cow-coroner!"

The Worlds Standard for Tea is

LIPTON'S TEA

OVER 2 MILLION PACKAGES SOLD WEEKLY

WE RECOMMEND AND SELL

S. S. PIERCE CO.'s SPECIALTIES

Including

Swansdown Flour. Epicure Lime Juice. S. S. P. Olives.
Stanzalone Coffee. Choiss Tea.

and

OVERLAND, 10c, DORA, 5c. CIGARS

GORDON WILLIS, The Columbian Sq. Grocer.

SOUTH WEYMOUTH.

Even in Hot Weather

Your house can be comfortable by the use of Ruberoid Roofing and Devoe Paint; by the proper Summer Cooking Utensils; by the Right Ventilation and Plumbing. We do all of this on artistic lines and with expert artists

M. R. LOUD & CO.

COLUMBIAN SQUARE, SOUTH WEYMOUTH.

THAYER ACADEMY.

Examinations for admission to the Junior and Preparatory Classes and for the Removal of conditions will be held at the Academy, **SATURDAY, SEPTEMBER 9th, at 7.45 a. m.**

The Head Master will be in his office from 9 till 5 Friday, Sept 8th, for consultation. Fall term opens Monday, Sept. 11th.

WM. GALLAGHER,
23-24 Head Master.

LINCOLN HIGHTS

East Braintree

25 min. by rail

Unsurpassed site for beautiful homes; restricted

SEE

This Loveliest Spot

FRED O. ELLIS, Braintree, Mass. 22 47

AUTO OWNERS.

Use the new

ALBANY "RUBBER" GREASE,

for your transmissions. It will not run out of bearings and it will hang to gears instead of throwing off like ordinary grease.

Try a can of

"POLARINE" CYLINDER OIL,

the latest developement of the Standard Oil Co. It is recognized as the most efficient gasolene motor oil up to date and will work in any water cooled motor. Get them at

Bicknell's Garage

WATER ST., EAST WEYMOUTH. 6 33

"Sold by E. A. Strout Company."

Is the sign we nailed on the barns of more than 1200 farms we sold last year.

It is going on more than 1500 during the next twelve months.

Would you like to see it on your barn—on the farm you don't want—and to know that the dollars—the dollars you do want—were in the savings bank credited to your account?

Strout sells farms—everywhere!

He can sell yours. No advance fee.

Write our nearest agent for free listing blanks.

E. A. STROUT COMPANY
Boston New York Philadelphia Pittsburg Chicago

Charles T. Bailey, Agt.
20 Front St., Weymouth

Satisfaction.

With an air of satisfaction,
The tall man with a smile,
Looks down on many things he sees
And in a classy style.

The short man he looks up because
It is his nature too;
And in a crowd he finds his way
Is easy to get through.

The fat man in his jovial way
Makes light of many things;
And when he steps on others corns
He whistles or he sings.

The lean man, well, he will look sour,
E'en though the day is bright;
His indigestion may prevent
His finding much delight.

The tall and short, the fat and lean,
All look to Whitcomb now;
Because his bread, rolls, cake and pies
Are sure to please somehow.

YOU'LL FIND THEM AT

WHITCOMB'S

Town Officers of Weymouth and their Post Office Address.

TOWN CLERK.
John A. Raymond, East Weymouth.

TOWN TREASURER.
John H. Stetson, South Weymouth.

SELECTMEN AND OVERSEERS OF POOR
Edward W. Hunt, Chairman, Weymouth.
Bradford Hawes, secretary, East Weymouth
George L. Newton, North Weymouth.
Willard J. Dunbar, East Weymouth.
A. Francis Barnes, South Weymouth.

ASSESSORS.
Gilman B. Loud, Chairman, South Weymouth.
Frank H. Torrey, Clerk, North Weymouth.
John F. Dwyer, Weymouth.
Waldo Turner, East Weymouth
Warren T. Simpson South Weymouth
Regular meeting of Board first Wednesday evening of each month at Town Office Savings Bank building, East Weymouth.

SCHOOL COMMITTEE.
Thomas V. Nash, chairman, South Weymouth
John F. Reardon, Secretary, South Weymouth.
Alice Lillian McGregor, East Weymouth.
H. F. Perry, Weymouth.
Lester W. Horne, North Weymouth.
Clarence P. Whittle, Weymouth.

SUPERINTENDENT OF SCHOOLS.
Parker T. Pearson, East Weymouth. At close of school on Monday will be at the Athens building; Tuesday at Jefferson; Wednesday at Howe Thursday at Hunt.

WATER COMMISSIONERS.
D. M. Easton, Chairman, East Weymouth.
George E. Bicknell, Weymouth.
Frank H. Torrey, Clerk, North Weymouth
John H. Stetson, South Weymouth
Edward W. Hunt, Weymouth.

BOARD OF HEALTH.
George E. Emerson, Chairman, S. Weymouth.
Nelson B. Gladwin, Clerk, North Weymouth.
John S. Williams, Weymouth.

SUPERINTENDENT OF STREETS AND WATER WORKS.
Ivers M. Low, East Weymouth.

TAX COLLECTOR.
Winslow M. Tirrell, East Weymouth

FIRE ENGINEERS.
J. Q. Hunt, chief, East Weymouth.
W. W. Pratt, clerk, East Weymouth
M. O'Dowd, South Weymouth
D. A. Jones, North Weymouth
Charles W. Baker, Weymouth.

TREE WARDEN
Charles L. Merritt, South Weymouth.

POLICE OFFICERS.
Thomas Fitzgerald, chief, Weymouth
A. H. Pratt, East Weymouth
P. Butler, East Weymouth
John D. Walsh, Weymouth
Elbert Ford, South Weymouth.
Geo. W. Nash, North Weymouth.

CONSTABLES.
Isaac H. Walker, North Weymouth.
George W. Nash, North Weymouth
Patrick Butler, East Weymouth.
Arthur H. Pratt, East Weymouth.
Thomas Fitzgerald, Weymouth
John D. Walsh, Weymouth.
George B. Bayley, South Weymouth.
Elbert Ford, South Weymouth.
George W Conant, South Weymouth
John L. Maynard, East Weymouth.

AUDITORS
William H. Pratt, East Weymouth.
John P. Hunt, Weymouth.
Frank N. Blanchard, East Weymouth

PARK COMMISSIONER.
William H. Clapp, Weymouth.
Louis A. Cook, South Weymouth.
Arthur H. Alden, North Weymouth.

SEALER OF WEIGHTS AND MEASURES
Frank D. Sherman, Weymouth.

ELECTRIC LIGHT COMMITTEE.
Russell B. Worster, Chairman, Weymouth.
M. O'Dowd, Clerk, South Weymouth.
W. M. Tirrell, East Weymouth.
Walter W. Pratt, East Weymouth.

COMMITTEE ON APPROPRIATION
Ward 1, R. H. Whiting, Wm. H. Wilde, Fred C. Rivinius; Ward 2, W. H. Pratt, George M. Hoyt, John W. Cronin. Ward 3, Russel B. Worster, Arthur Bryant, R. W. Loud; Ward 4, Theron L. Tirrell, Geo. F. Maynard, C. H. Kelley; Ward 5, Frank E. Loud Walter L. Bates, L. A. Cook, Jr.

REPRESENTATIVE TO GENERAL COURT
(From Seventh Norfolk District.)
John F. Dwyer, WEYMOUTH, MASS.

SENATOR.
(First Norfolk District.
George L. Barnes, South Weymouth.

OFFICES AT DEDHAM
Judge of Probate and Insolvency, James H Flint of Weymouth.
Register of Probate and Insolvency, John D Cobb.
Assistant Register, J. Raphael McCoole.
Clerk of Courts, Louis A. Cook of South Weymouth.
Assistant Clerk, Robert B. Worthington.
Second Assistant, Louis A. Cook, Jr., of South Weymouth.
Register of Deeds, John H. Burdakin.
Assistant Register of Deeds, Edward L. Burdakin.
County Treasurer, Henry D. Humphrey.
Sheriff, Samuel H. Capen.
Special Sheriff, Edward E. Wentworth, Cohasset
County Commissioners, John F. Merrill of Quincy, chairman. Evan F. Richardson, of Millis Silas A. Stone of Sharon. Session every Tuesday at 10 a. m.
Special Commissioners, Fred L. Fisher, of Norwood; Henry A. Whitney, of Bellingham.
District Attorney, (Southeast District, Norfolk and Plymouth). Albert F. Barker, of Brockton Assistant, D. A., Fred L. Katzman, of Hyde Park
Clerk of Dist. Court, (East. Norfolk), Lawrence W. Lyons, of Quincy.

County Officers.
Calendar of County Courts.

Supreme Judicial Court Jury Sitting, third Tuesday of February.
Superior Court, Civil Sessions—For work with Juries—First Monday of January, first Monday of May, and first Monday of October. For Court work—First Monday of February, first Monday of April, first Monday of September, and first Monday of December.
Superior Court, Criminal Sittings—First Monday of April; first Monday of September; first Monday of December.
Probate Court—At Dedham, on the first and third Wednesdays of every month, except August. At Quincy, on the second Wednesday of every month, except August. At Brookline, on the fourth Wednesday of every month, except August.
County Commissioners' Meetings—Third Tuesday of April; fourth Tuesday of June; fourth Tuesday of September; last Wednesday of December. By adjournment: On Tuesdays, except during August.
District Court of East Norfolk. Jurisdiction Randolph, Braintree Cohasset, Weymouth, Quincy, Holbrook and Milton. Court held at Quincy for criminal business every week day except legal holidays, and for civil business Tuesdays at 9 a. m. Justice, Albert E. Avery, Braintree. Special Justices, E. Granville Pratt, Quincy; Louis A. Cook, Weymouth. Clerk, John P. S. Churchill, Milton. Probation Officer, Francis A. Spear, 25 Thayer Street, Quincy. Court Officer and Bail Commissioner, William M. Marden, 24 Coddington Street, Quincy.

OVER 65 YEARS' EXPERIENCE
PATENTS
TRADE MARKS
DESIGNS
COPYRIGHTS &C.
Anyone sending a sketch and description may quickly ascertain our opinion free whether an invention is probably patentable. Communications strictly confidential. HANDBOOK on Patents sent free. Oldest agency for securing patents.
Patents taken through Munn & Co. receive special notice, without charge, in the
Scientific American.
A handsomely illustrated weekly. Largest circulation of any scientific journal. Terms, $3 a year; four months, $1. Sold by all newsdealers.
MUNN & Co. 361 Broadway, **New York**
Branch Office, 625 F St., Washington, D. C.

BRAINTREE FIRE ALARM BOXES.

21—Quincy Ave. and Hayward St.
23—Quincy Ave. and Commercial St.
24—Elliot St.
25—Allen St. and Commercial St.
26—Allen St. and Shaw St.
27—Commercial St. opp. Fan Shop
29—Commercial St. and Elm St.
31—Elm St. and Middle St.
32—River St. and Middle St.
34—Elm St. and Washington St.
35—West St. and Washington St.
36—Ash St. and Hollis Ave.
38—Washington St. opp. Monatiquot school.
41—Union St. and Middle St.
42—Union St. and Washington St.
43—Pearl St. and Washington St.
45—Pearl St., opposite Shoe Factory.
46—Hancock St., private, Hollingsworth
47—Pond St., opp. A. O. Clark's house
48—Franklin St. and Central Ave.
123—Corner Quincy Ave. and Allen St.
125—Liberty St., opp. Elmer Vinton's.
135—West St. and Mt. Vernon Ave.
145—Fountain St. and Pearl St.
147—Town St. and Pond St.

The Knight of the Silver Star

A Romance of Drussenland

By PERCY BREBNER

Copyright, 1907, by R. F. Fenno & Co.

CHAPTER XXV.

THE brave woman in my arms uttered no sound as we went downward, slowly at first, but quickening our pace almost immediately. I felt her arms tighten round me a little, that was all.

We so held each other that practically we fell extended to full length. I do not remember whether I was conscious of striking the top of the rocky incline or not, but I believe I was. We must have struck it at an angle which saved our limbs. I was conscious of being still whole in body. My arm protected Daria's head. My own, I suppose, I had sense enough to raise a little. The way was rough and uneven. I have thought since that this shaft was originally a stratum of softer material in the heart of the rock and that those who had originally made this death way had followed it, since the working was easy. It is the only explanation I can find for the fact that after falling almost sheer for the first few feet it should suddenly change.

Down—down faster and faster! Still feet first, I believe. Some moments I feel sure I was conscious, at others I was not. I seem to remember that our speed increased, that loose dust got into my fast closed eyes. I seemed to cling closer to Daria as if in some way she were protecting me. I seem to remember hearing the sound of the swirling water coming nearer and nearer until it roared like continuous thunder, and then a swift plunge to death.

Then came a blank. I have no recollection whatever of what happened from the moment we plunged into the water until I awoke suddenly out of a faint, it may have been, to feel a cold wind upon my face and to draw into my lungs half a dozen long breaths of it. They were drawn in rapid succession, and then I felt the water close over my head again. I put out my arms to struggle, and a weight began to slip from me. I was fully conscious in a moment and closed one arm again only just in time to prevent Daria slipping from my grasp. I turned upon my back and with considerable difficulty shifted Daria's position until she lay upon my chest. With one hand I steadied her and with the other and my legs I struck out for shore close beside the rock.

Fortunately for us the waters on this side, though running rapidly, had no swirling current in them. I had but to keep afloat and steer myself with my free arm and feet. I approached close to the bank, and there, straining at the painter, was a boat, the water lapping noisily from its bows.

I had to use force to unclasp Daria's arms from my neck. Perhaps I hurt her a little, for she sighed again. Standing in the water, I lifted her into the boat, then, working my hands along the gunwale to the stern, I got in myself. It was a comparatively easy matter to wrench the rope from its fastening on the bank, and the next moment we were drifting sharply down the stream. Not yet had I time to attend to Daria. I seized the oars and worked hard to get across, making slow headway, but drifting a great deal.

Of immediate pursuit I had no fear. Probably they would not go to my dungeon until the morning. It was Count Vasca they sought, and those who attempted to follow after him, even if they knew the way he was to take, would have to fight their way out of the city. O'Ryan had told me that friends were watching over the count's safety that night. That some one had betrayed Vasca would probably only precipitate the revolution by a few hours. Strange that the success with which the count had arranged his plans should be the means of our safety.

I lifted Daria from the boat and laid her on the bank. Then I let the boat go downstream. It had served me well. It would be ill if its presence should tell tales of me at dawn tomorrow.

Then I looked to Daria, and even as I bent over her she opened her eyes.

"My love," I whispered, "we are safe."

I should never have reached the woods had I had to carry her all the way. She roused up presently, which is hardly to be wondered at, what with the cold and the jolting.

I set her on her feet. She must have been less bruised than I, for she walked more easily than I did.

"Clinton!"

"Daria!"

We went on in silence, our hands clasped. The rest of the journey to the woodcutter's hut she helped me far more than I helped her. I should have fallen from sheer exhaustion and slept had she not been with me.

"Clinton, there is some one in the woods close to us," Daria whispered suddenly.

I was alert in a moment. Approaching danger aroused me as nothing else could.

There was a shout.

"Vasca!"

For one moment I hesitated. Then I answered, "O'Ryan!"

There was a crackling of the branches, and the Irishman stood in the path before us.

"You have been long."

"We are here," I answered.

"Why, man, that is not like your voice. What has happened?" And he caught hold of me. "Wet too. The boat was there."

"Yes, but we did not come the way we intended. Give me some wine. I am thoroughly done. A little rest and I shall be all right," I said.

"Rest must wait. We cannot stay here. Your highness is wet too." And O'Ryan offered her the flask.

"Must we start at once?"

"Yes, at once."

The wine did me good. I took a longer draft of it than would have been good for me at any other time. It drove the cold out, and the blood began to leap through my veins again.

In the saddle I felt a new man, and, with Daria between us, we began our journey.

The day dawned as we galloped onward. We did not talk. Neither Daria nor I had inclination to do so, and O'Ryan, I think, kept his eye upon both of us lest we should become exhausted and fall from our saddles.

The sun was hot as we began to climb the lower hills, and then O'Ryan called a halt.

"An hour's sleep for you both and then we will go on again. See, yonder is Yadasara; the sun catches the ramparts on the rock summit. I will watch while you sleep."

When O'Ryan succeeded in rousing me I found that Daria was sitting beside me looking almost herself again, though in a somewhat draggled condition.

"I said one hour. You have slept three," said O'Ryan. "I awoke the princess more easily."

"I am a new man," I said, rising.

"Her highness has told me how you came last night. Faith, it is a marvel that you are here now. Come with me."

I followed him. He pointed toward Yadasara.

A great cloud hung over the plain, and as I looked a flame shot up from the midst of the cloud and then another.

"Fire," I said.

"They are too busy to think of you this day. The revolution has commenced."

"Vasca was to be king today."

"Aye. His followers are probably wondering why he does not come to lead them."

"Is it time to mount? It would be hard to be captured now."

Daria's soft voice and her clinging arm recalled me to the present.

"It is time."

"In your country we will forget this."

"I shall never forget it," I answered. "You will be with me. How shall I ever forget?"

We mounted and sped onward again, and then I remembered another person in Drussenland.

"O'Ryan, where is Bridget?"

"In Yadasara."

"You would not bring her?"

"She would have been unhappy away from the house by the walls."

The princess looked at me and was silent. But she never quite forgave O'Ryan. He had deserted a woman, she declared. She did not know how capable Bridget was of looking after herself.

So we rode on, and no one followed us. And the farther we went the more our spirits lightened.

It was far in the afternoon when we reached the spot where I had first entered Drussenland, where O'Ryan had cried "Halt!" so stentoriously and where I had found that the legend of this country was true. I showed Daria the spot where I had fallen from the mountain pass, the straight black line, though it did not look so now, over which poor Mustapha had shot out to find a new country—not the one he had for years dreamed of, but a better one, I trust.

The road we were traveling ended almost abruptly. A rocky barrier was before us, into the foot of which the river rushed noisily. A narrow path went up around the side of the rock.

"The water rushes through the rock to somewhere. The path should lead us somewhere, too," said O'Ryan.

"We will try it," I said, dismounting.

I helped Daria from her horse and we began the ascent.

"I see no way out here," said O'Ryan, "and it's a noisy place to spend the night in"

"I see no way either," I answered. "There is one consolation. If they come after us they will hardly follow us here."

So far as we could judge we were standing midway between where the water leaped from the rock to where it touched the ground below.

Daria had not spoken. Now she drew my attention to the fact that the water fell clear of the rock from which it sprang.

"May there not be a way behind it?" she suggested.

"I remember how close it sounded when I came into Drussenland," said O'Ryan excitedly. "Your highness may be right."

"Were you mounted when you came?" I asked.

"No; on foot, but there were horses. We were led up a path, and then our eyes were bandaged. I remember it was a short journey after that."

"This must be the entrance to Drussenland," said Daria.

"Faith, it's the way out we're after," O'Ryan returned.

Further search showed us a cavern which was hidden by the jutting rock. It turned and twisted for a few yards and then opened upon a narrow pathway which crossed the rock behind the falling water. I say a narrow path. So it was. I have traversed narrower, but with sheer rock on one side and

"IS THIS YOUR COUNTRY, CLINTON?" DARIA WHISPERED.

falling water for a wall on the other any path would look too narrow for safety.

"This is the way, Clinton," said Daria.

There was a catch in her breath as she spoke. I did not wonder at it.

"The longer we think about it the harder it will become," said O'Ryan practically. "I'll lead the way. If I pitch over you must decide whether it is worth while to chance the crossing."

He was right. Looking at a difficulty never made it easier. He took his horse firmly by the bridle and started. Daria went next, and I followed. It was a perilous journey, more perilous by reason of the horses. But we accomplished it, and a short climb brought us out upon the path where Mustapha and I had commenced our journey to this land of legend.

"Is this your country, Clinton?" Daria whispered.

"No, my love. We have a long journey yet before us, but there are no dangers here. Those are past."

We mounted our horses and clattered along the road to Brayle.

It was strange entering the low door of the inn. The familiar scene made the time seem short since the first time I had entered it. A wood fire was crackling on the hearth, and round the table, drinking their thin wine, sat three men.

They rose as I entered, a scared look upon their faces.

"We thought you were dead—killed perhaps by that madman Mustapha," said the landlord.

"No; I am alive, you see, and hungry. Have you entertainment for three hungry travelers?"

"And Mustapha?" questioned one of his companions.

I recognized him.

"Ah, my friend, you do not know all the paths upon the mountains. The legend was true. Supper first, the tale afterward."

"Better leave the tale until tomorrow," said O'Ryan. "Faith, it's not only supper I want, but a bed."

There was bustle in the inn that night, but shortly I told them the tale before I went to bed.

"But the treasure?" said the landlord, with glistening eyes, as I finished.

He would not have understood had I told him of Daria, so I answered shortly as I rose from the fireside with a yawn:

"Treasure! There was no treasure!"

Did I not say when I commenced this history that I should hardly believe it myself had I not one incontestable proof of the truth of it always before me?

If I doubt, as indeed I almost do sometimes, I have only to look at my wife. How else would Daria be with me had I not passed through these adventures in Drussenland?

Daria! My little wife! How well she fits her English home! Yet how strange it was to her at first! It took her long to learn that in England I was only a private gentleman, that she was only Mrs. Clinton Verrall, a person of some importance certainly, but not a princess. She could not understand why my queen should think so little of such a brave knight as I was.

And then her wonder at all she saw! On this theme I could write a sequel to this history. It had been strange enough slipping from civilization into the middle ages, but of the middle ages we have read in books. What must it have been for one leaping from the middle ages to civilization? There were no books to help Daria.

But the sequel will not be written, I fancy. It could only be humorous, and even were I capable of writing such a history, with a smile in every line of it, I should not do so. I could not have my little wife laughed at. I have laughed at her myself sometimes, it is true—I did when she saw her first train steaming into a station, but then I am a privileged person.

Of O'Ryan I have seen little since we parted with him in London. Twice only, I think, has he been to visit us, and he is the only one who persists in addressing Daria as "your highness." He has not forgotten Drussenland.

Nor have we quite. It was a fancy of Daria's, and I humored her. In my library hangs a picture of myself clad in armor, which I had to borrow from a costumer for the occasion, and underneath is a little tablet fixed into the bottom of the frame. Some day the reader and I may become acquainted, and I will show it to him. And the legend on the tablet runs thus: "Sir Verrall, Knight of the Silver Star."

THE END.

WHY NOT
have good FRESH CREAM for your Coffee every morning? We will deliver to a few customers every evening good CLEAN MILK put up in Sterilized Bottles. BABY MILK A SPECIALTY. 8 cents per quart.
LINHURST FARM
265 Front Street - - Weymouth
Phone 60-3 11-23

JOHN S. WILLIAMS
UNDERTAKER
Residence—44 FRONT ST.
Telephone—129 Weymouth.
All Calls Promptly Attended.

ICE ICE
IN ANY QUANTITY.
COAL, WOOD, HAY, STRAW.
TEAMING. Heavy or Light Teaming. Piano and Furniture Moving.
J. F. & W. H. CUSHING,
EAST WEYMOUTH.
Telephone Connection.

Better Than Butter
Yes, lard that makes better pastry than butter.
And that is as sweet and pure as the best butter—just test it by tasting it, and you will find this is true.
We have a fresh supply of
Armour's "Simon Pure" Leaf Lard

In air-tight pails.
Do you not wish a pail included in your next order?

F. H. SYLVESTER
Grocer and Provision Dealer,
POST OFFICE BUILDING
BROAD STREET,
EAST WEYMOUTH.
Telephone Connection.

Advertise IN THE GAZETTE

GENERAL SURVEYS TOPOGRAPHICAL SURVEYS
RUSSELL H. WHITING
CIVIL ENGINEER AND SURVEYOR
56 Sea Street
NORTH WEYMOUTH, MASS.
SURVEYS MADE AND PLANS PREPARED FOR THE LAND COURT

Everybody Ought to Know
that they can get SCREEN DOORS and WINDOWS, WIRE NETTING, and other appliances for protection from insects and heat. Our stock is complete.
THE LEADING GROCER OF THE SOUTH SHORE.
Everett Loud
Jackson Square, East Weymouth
TELEPHONE CONNECTION.

CHARLES HARRINGTON
—DEALER IN—
STAPLE AND FANCY
DRY GOODS
GLOVES and HOSIERY
UNDERWEAR and NOTIONS
New and Seasonable Goods added Every Week
Charles Harrington,
Commercial Street, near Jackson Square, East Weymouth

INSURANCE
Of All Kinds
H. FRANKLIN PERRY
104 Front Street
WEYMOUTH, MASS.

REAL ESTATE
John B. Whelan
36 Common St., Weymouth.
Eight room house close to schools, electrics pass, ¾ of an acre of land, fruit trees.
Summer cottage at Hough's Neck, for sale or to let.
For full descriptions and prices call at the above address.
TELEPHONE 115M.

FIRST NATIONAL BANK, South Weymouth, Mass.
Fogg Building, Columbian Square.
CAPITAL, $100,000. Surplus, $30,000
DIRECTORS:
ALLEN B. VINING, President.
EDWARD B. NEVIN, Vice-President.
J. H. STETSON, Cashier.
CHARLES H. PRATT. EDWARD R. HASTINGS.
GORDON WILLIS. THERON L. TIRRELL.
Banking Hours: 9 to 12 A. M.; 2 to 4 P. M
Saturdays, 9 to 12 A. M

J. L. WILDES
Tuner and Repairer
—OF—
Pianos and Organs
REFERENCE—
Mason & Hamlin Piano and Organ Co.
RESIDENCE—
522 COMMERCIAL STREET,
Weymouth Heights. tf

Having purchased several
HOUSE LOTS
—ON—
TORREY'S LANE and KING AVENUE,
WEYMOUTH,
I will sell a good sized lot at a bargain. Call and see me.
RUSSELL B. WORSTER,
Real Estate and Insurance Agent.
Auctioneer, Notary, Justice of the Peace
8 Commercial Street, Weymouth.

CHICHESTER S PILLS
DIAMOND BRAND

Beware of Counterfeits. Refuse all Substitutes.
LADIES! Ask your Druggist for CHI-CHES-TER'S DIAMOND BRAND PILLS in RED and GOLD metallic boxes, sealed with Blue Ribbon. TAKE NO OTHER. Buy of your Druggist and ask for CHI-CHES-TER'S DIAMOND BRAND PILLS, for twenty-five years regarded as Best, Safest, Always Reliable.
SOLD BY ALL DRUGGISTS EVERYWHERE
TIME TRIED WORTH TESTED

Chocolate at First Disliked.

Chocolate was regarded as an invention of the devil by a considerable class in England during the seventeenth century. A formidable treatise was written in order to denounce the use of the beverage by monks The treatise appeared in 1624, but the monks saw to it, by destroying every copy that came their way, that its circulation was small and brief. Chocolate houses succeeded coffee houses in London as centers of a supposed greater refinement, although Roger North describes them as centers for the benefit of "rooks and cullies of quality, where gaming is added to all the rest," and where plots against the state were hatched by idle fellows.

Bay State Street Railway Co.
TIME TABLE
In effect June 24, 1911
(Subject to change without notice)

Leave BRAINTREE DEPOT for
ROCKLAND—6.30, 7.05 A. M., and every 30 mins. to 10.05 P. M. SUNDAYS—8.05 A. M. then same as week days. RETURN, leave ROCKLAND 6.28, 7.00 A.M., then every 30 mins. to 10.00 P.M., then 10.30 P.M. to Lincoln Square only, and 11.10 P.M. to Columbian Square, then to East Weymouth Car House via Pleasant St. SUNDAYS - 7.30 A.M., then same as week days.

NOTE—Between the hours of 9.30 A. M. and 1.30 P.M., and 7.00 and 10.00 P.M., passengers will change cars at Lincoln Square for Braintree and Rockland. Saturdays, car will leave Braintree on arrival of 11.28 P. M. train from Boston due at Braintree at 11.53 P.M., run to Columbian Square via Front St., then to East Weymouth Car House via Pleasant St. A car will also leave South Weymouth Depot on arrival of 11.25 P.M. train from Boston, due at South Weymouth at 11.57 P. M., run to Rockland, then to East Weymouth Car House via Pleasant St.

Leave EAST WEYMOUTH for
BRAINTREE—5.55, 6.20, 7.00 A.M. and every 30 mins to 10.30 P.M., (Saturdays 11.00 P.M.) SUNDAYS—7.30 A.M., then same as week days. RETURN, leave BRAINTREE—6.30, 7.05 A. M., and every 30 mins. to 11.05 P.M., (Saturdays, 11.42 P.M.) SUNDAYS—8.05 A.M., then same as week days.

HINGHAM—6.00 A.M., and every 30 mins. to 10.30 P.M. SUNDAYS—8.00 A.M., then same as week days. RETURN leave HINGHAM—6.15 A.M., and every 30 mins. to 10.45 P.M. SUNDAYS—8.15 A.M., then same as week days.

QUINCY—5.55, 6.15, 6.45, 7.00, 7.15 A. M., and every 30 mins. to 4.45 P.M., then 5.00 and 5.15 P.M., then every 30 mins. to 11.45 P.M. SUNDABS—7.45 A.M., then same as week days. RETURN, leave Quincy—6.00, 6.15, 6.35 A. M., and every 30 mins. to 11.05 P.M., then 11.49 P. M. SUNDAYS—7.35 A. M., then same as week days.

SOUTH WEYMOUTH—5.30, 5.50, 6.00, 6.30, 7.00, 7.30, 8.00, 8.30, 9.00, 10.00, 11.00, 12.00 A. M., 1.00, 2.00, 2.30, 3.00, 3.30, 4.00, 4.30, 5.00, 5.30, 6.00, 6.30, 7.00, 7.30, 8.00, 8.30, 9.00, 9.30, 10.30 P. M. SUNDAYS—8.00, 8.30 A. M., and every 30 mins. to 9.30 P. M., then 10.30 P. M. RETURN, leave SOUTH WEYMOUTH—6.05, 6.15, 7.05, 7.35, 8.05, 8.35, 9.05, 9.35, 10.35, 11.35 A.M., 12.35, 1.35, 2.35, 3.05, 3.35, 4.05, 4.35, 5.05, 5.35, 6.05, 6.35, 7.05, 7.35, 8.05, 8.35, 9.05, 9.35, 10.05, 11.05, P.M. SUNDAYS—8.35 A.M. and every 30 mins. to 10.05 P.M., then 11.05 P.M.

Leave HINGHAM for
CROW HOINT—Mondays to Fridays both inc., 7.30, 9.40 A.M., 3.43, 6.00 P.M. SATURDAYS—7.30, 9.40 A.M., 2.00, 6.00 P.M. SUNDAYS—7.30, 9.05, 11.30 A.M., 12.05 P.M. RETURN, leave CROW POINT—Monday to Fridays, both inc., 7.45, 10.00 A.M., 4.00, 6.15 P.M. SATURDAYS—7.45, 10.00 A.M., 2.15, 6.15 P.M. SUNDAYS—7.45, 9.45, 11.45 A.M., 12.20 P.M.

NANTASKET—Mondays to Fridays, both inc. 6.20, 7.00, 7.30, 8.00, 8.30, 9.00, 9.27, 9.35, 9.57 A. M. then 5, 27, 35 and 57 mins. past each hour to 10.05 P.M., then 10.30 P.M. SATURDAYS—6.20, 7.00, 7.30, 8.00, 8.30, 9.00, 9.27, 9.35, 9.57 A. M., then 5, 15, 27, 35, 45 and 57 mins. past each hour to 9.15 P.M., then 9.57, 10.05 and 10.30 P.M. SUNDAYS—7.30 A.M., then same as Saturdays. RETURN, leave NANTASKET—Mondays to Fridays, both inc., 6.55, 7.30, 8.00, 8.30, 9.00, 9.40 A.M., then on the hour, 10, 30, and 40 mins. past each hour to 10.30 P.M., then 11.00 P.M. SATURDAYS—6.55, 7.30, 8.00, 8.30, 9.00, 9.40, 10.00, 10.10, 10.30, 10.40, 10.50, A.M., then on the hour, 10, 20, 30, 40 and 50 mins. past each hour to 10.10 P.M then 10.30 and 11.00 P.M. SUNDAYS—8.00 A.M., then same as Saturdays.

QUEEN ANNES CORNER—5.05, 5.55, 6.25, 7.03, 7.33, and every 30 mins to 4.33 P.M., then 4.41, 5.03, 5.33, 5.41, 6.03, 6.33, 6.41, 7.03, 7.33 P. M., then every 30 mins. to 10.33 P.M., (Wednesdays and Saturdays 12.08 midnight). SUNDAYS—7.03, 7.33 A.M., then every 30 mins to 10.33 P.M. RETURN, leave QUEEN ANNES CORNER—5.30, 6.30, 6.55, 7.30 A.M., and every 30 mins. to 5.00 P.M., then 5.05, 5.30, 6.00, 6.05, 6.30, 7.00, 7.05, 7.30 P.M., then every 30 mins. to 11.00 P.M. (Wednesdays and Saturdays 12.35 midnight). SUNDAYS—7.30 A.M., and every 30 mins. to 11.00 P.M.

Leave NANTASKET STEAMBOAT LANDING for
GREEN HILL—Mondays and Fridays, both inc., 6.30 A.M., and every 30 mins. to 10.30 P.M. SATURDAYS—6.30 A.M., and every 30 mins. to 11.00 A.M., then every 15 mins to 9.00 P.M., then 9.30, 10.00, 1030 P.M. SUNDAYS—6.30, 7.30, 8.30, 9.00, 9.30, 10.00, 10.30, 11.00 A.M., then every 15 mins. to 9.00 P.M., then 9.30, 10.00, 10.30 P.M. RETURN, leave GREEN HILL—Mondays to Fridays, both inc., 6.15 A.M., and every 30 mins. to 10.45 P.M. SATURDAYS—6.15 A.M., and every 30 mins. to 11.15 A.M., then every 15 mins. to 9.15 P.M., then 9.45, 10.15, 10.45 P.M. SUNDAYS—6.15, 7.15, 8.15, 8.45, 9.15, 9.45, 10.15, 10.45, 11.15 A.M., then every 15 mins. to 9.15 P. M., then 9.45, 10.15, 10.45 P.M.

Leave THOMAS' CORNER, NORTH WEYMOUTH, for
FORT POINT—6.05, 6.35, 7.00, 7.30, 8.00 9.00, 10.00, 11.00, 12.00 A.M., 1.30, 2.30, 3.30, 4.30, 5.00, 5.30, 6.00, 6.30, 7.00, 7.30, 8.30, 9.00 P.M. SUNDAYS—8.30, 9.00 A.M., then same as week days. RETURN, leave FORT POINT—6.15, 6.42, 7.15, 7.45, 8.15, 9.15, 10.15, 11.15 A.M., 12.15 1.45, 2.45, 3.45, 4.45, 5.15, 5.45, 6.15, 6.45, 7.15, 7.45, 8.45, 9.15 A.M. SUNDAYS—8.45, 9.15, A M, then same as week days.

THOMAS GAMMON, Supt.

A WIDOW'S OLD HORSE

By M. QUAD

Copyright, 1911, by Associated Literary Press

One day the Widow Saunderson was in town, and she found a horse auction going on. The last of the bunch to be put up was an old gray mare. She was skin and bone and then some more. The auctioneer did not slander her character when he called her an old skate.

There was a general laugh of contempt over the old mare, and then some one bid $2. Out of pure sympathy the widow bid a dollar more, and the nag was hers. She was guyed by the crowd, but the prize was hitched behind the wagon and reached the farm in due time without having once fallen by the wayside. There were two hired men to grin and chuckle and talk about crow banquets, but the woman silenced them with:

"Get along, you idiots! Turn that horse out to grass and take good care of her. If she dies her hide will be worth all I paid for her whole body."

This was early in the spring. When the old mare began to fill up she began to improve. In a month her ribs could no longer be counted from the highway, and she began to gambol a bit. It was when another horse was turned into the lot with her of a Sunday that the surprise came. One of the men came up to the house and said to Mrs. Saunderson:

"Say, you come down to the fence and see that old mare!"

"Dead, is she?"

"Dead! Why, she's the liveliest old nag you ever set eyes on! Come down!"

The two horses were having a play. It was a ten acre meadow, and they were circling it. The farm horse was on the gallop and the old mare on the trot, and yet he could not leave her behind.

"She got that gait before a sulky for sure," said the man.

"Looks like it to me," replied the widow. "After this you feed her a few oats every day and use the curry-comb, and don't either one of you boys say a word outside."

The Akron county fair, always held late in September, ranked next to the state fair. Some said the horse racing was even better, because the track was better. When the opening of the entries was announced the Widow Saunderson said to one of her men:

"Joe, here's the money to enter Lady Gray. You can claim to be the owner. You go over to Johnsonville and borrow or buy a sulky and get it here on the sly. The old mare is going into the free for all, and you are going to drive her."

And a few days later she said to the other man:

"Tim, here is a hundred dollars. You go to town and loaf around for two or three days. Bet the money on our horse. Get the best odds you can."

When day and date came they hooted the widow's hired man and his equine. They had bet 5 to 1 before, now they bet 15 to 1. The widow had $400 in the bank. She drew every dollar of it out, and Tim placed it on the mare.

That was a race that is talked of yet. A green driver, an old sulky and a farm horse. As soon as the mare got on to the track her actions betrayed the fact that it was a familiar scene to her, and her driver had the sense to let her take her own way instead of hauling her about. When the bunch got away at last he simply held his horse steady and prayed with all his might. She had "gone some" on the highway, but she seemed to be flying now. She picked up horse after horse until she had the lead, and she came in winner by such a distance that the other horses were hooted off the track. Not a skip, not a break—just a fast and steady pace, and a driver who was so scared that he had to be helped down from his seat.

The roll of money gathered in by the Widow Saunderson on her wagers and by the sale of the mare after the race was exactly the size of a fifteen cent tomato can. With the bundle in a pillowslip she called on the minister of her church a few days later and said:

"Parson, I know you have figured things up. How much to paint the meeting house?"

"A hundred and fifty dollars," he replied.

"And how much for pew cushions?"

"A hundred."

"And for the red carpets in the aisles?"

"Fifty will do it."

"And can't we get an organ for $500?"

"We certainly can."

"And a bell?"

"Two hundred."

"And how much salary is due you?"

"Well—ahem—well, I don't like to say so, but the sum is about $200."

"Figure it up and count it out, parson," said the widow as she handed over the "tomato can."

"But, widow, I don't understand."

"Won it at the county fair the other day."

"Then I can't take it. It is tainted money."

"Parson, don't be an idiot! The men who paint the meeting house will swear. The men who cast the bell will swear There'll be swearing over the cushions and carpets and organ. There'll be tainted money just as much as this money You want to swear over your back salary and by gum, I'll do some swearing if you don't take the money! There, now!"

And the parson took it.

LIKED CONTACT WITH GOLD

Peculiar Vagaries That Have Affected Men Possessed of Sudden and Great Wealth.

A Parisian journalist who had speculated in railway shares won 200,000 francs as the result of a lucky venture. Drawing it in gold, he proceeded to a hotel, emptied the bags of gold in the bed and went to sleep literally in the sands of Pactolus. The man was so crazed by his good fortune that he found indescribable pleasure in reveling in a golden bath

Paganini, the violinist, when he received the proceeds of his concerts (he insisted upon being paid in gold), used to wash his hands in sovereigns A French novelist, Soulie, wrote a book called "The Memoirs of the Devil." It was successful; the publishers paid him for the first volume $10,000 in gold. The author carried the gold to his bedroom, poured it into a foot bath, and enjoyed for half an hour the excitement of moving his feet to and fro in a bath of gold coins, smoking meanwhile the biggest of Havanas.

A Chicago merchant of great wealth, believing certain symptoms indicated that he would become insane, consulted a specialist and under his advice became an inmate of a private asylum. For twelve years there his recreation was piling up gold coins and then knocking them over. At times he washed his hands in gold eagles and half eagles. At the end of the long seclusion he returned to his business and in twelve months confirmed the thoroughness of his recovery by amassing $500,000.

NAPOLEON LOVED SNUFF.

And He Pinched the Boxes as Well as the Pungent Dust.

Napoleon loved snuff; not only on the battlefield, but at home in the council he had recourse to the dust, especially when his schemes were unfavorably received and he wished to hide his uneasiness or impatience. Unable to sit still in his elbow chair, he would try in a thousand ways to divert attention from himself, and among other devices, as soon as he saw a member's eye fixed on him would hold out his arm and shake his thumb and forefinger, to signify that he wished for a pinch of snuff. Not less than four, and even six, snuffboxes disappeared in this manner during a single sitting, and it was not till he had left the council chamber that he became aware of the larceny. So confirmed was this habit that some of the councilors, whose snuffboxes were heirlooms or presents from foreign princes, hit upon the expedient of carrying cheap papier mache or wooden boxes for the emperor to pocket. The snuffboxes, however, always returned to their owners and in doing so were often found to have undergone a very pleasant metamorphosis. By some necromancy a wooden or tortoise shell box, on coming out from the imperial pocket, was usually transformed into one of gold, set around with diamonds, or bearing the emperor's miniature on the lid.—William Matthews, "Hours With Men and Books."

NOISY BUTTERFLIES.

One Species Produces a Sound Like the Snap of a Whip.

One does not think of butterflies as making any sounds, nor of caterpillars as noisy creatures, yet according to the late Samuel Hubbard Scudder in "Frail Children of the Air," the careful student will find some use for his ears when observing the habits of both. Says the author:

It is a fact that certain butterflies produce sound during certain movements. The "whip" butterfly when surprised makes a noise like the snap of a lash by opening and shutting its wings in quick succession. Some hibernating butterflies when disturbed make a faint hissing sound by slowly depressing and raising their wings. The noise thus produced resembles that made by blowing slowly through closed teeth. Other sounds resemble the friction of sandpaper.

A large number of caterpillars make sound by striking the head against the leaf on which they are resting or by swinging the head from side to side, catching the mandibles in the roughness of the leaf or on the silken threads spun on it. It is said that a certain kind of chrysalis when disturbed emits a slight, sharp chirp or clicking noise.

A Pennsylvanian's Will.

One of the most laconic documents ever recorded in the Franklin county court house was the will of Joseph Brown, late of Upper Strasburg. He wrote the will himself and leaves everything "to his wife and the remainder to his children, providing anything is left."—Chambersburg correspondence Philadelphia North American.

WEYMOUTH FIRE ALARM BOXES.

12—Pole, River and Parnell Sts
13—Bradley Fertilizer Works.
14—Pole, Wessagusset Road.
15—Pole, Universalist Church
16—Pole, Bay View Street.
17—Pole, Sea and North Sts.
18—Pole, Lovell and Bridge Sts
19—Pole, Church and North Sts
114—Pole, Wessagussett & Hobomac st.
116—Head of Saunders St.
21—Pole, Grant and High Sts
23—Pole, Jackson Square.
24—Pole, Electric Station, private
25—Pole, Shaw's Corner.
26—Pole, M. Sheehy
27—Pole, Bates Ave. and Broad Sts
28—Pole, Shawmut and Lake Sts.
29—Pole, Strong & Garfield Co.
221—Keith's Factory.
223—Pole, Commercial and Putnam Sts
224—Edwin Clapp's Factory.
225—Pole, opposite Daniel Pratt's
31—Pole, opposite S. W. & E Nash's
32—Pole, Congress and Washington Sts
34—Engine House No. 3.
35—Pole, Prospect and Granite Sts.
36—Pole, Garfield Square.
38—Pole, corner Library.
39—Pole, Commercial Street, opposite Richards' Wharf
41—Pole, Lovells Corner
42—Pole, opposite G. S. Hunt's
43—Pole, Nash's Corner.
45—Pole, cor. Park and Main Sts
46—Pole, Town House
47—Pole, opposite Phillip Fraher's
48—Lake View Park.
51—Pole, near Otis Torrey's.
52—Pole, Engine House No. 5.
53—Pole, Independence Square.
54—Pole, near Depot.
55—Pole, opposite W. H Robinson's Pond St
56—Pole, Cor. Pond and Thicket Sts
57—Pole, May's Corner
58—Union Street, opp. Henry Chandler
61—Corner Randolph and Forest Sts.

NO SCHOOL SIGNALS.
2—2—2. Repeat once.

At 7.30 o'clock a.m., no school in any grade during a.m. The same signal at 8 o'clock, no school in grades 1 and 2 during a. m. The same signal at 11.45 o'clock, no school in grades 1 and 2 during p. m. The same signal at 12.45 o'clock p. m., no school in any grade during p.m

COAL
Pennsylvania Anthracite.
All sizes,
Delivered in Weymouth or Braintree
J. F. SHEPPARD & SONS.
P. O. Address Weymouth East Braintree.

Dean's Rheumatic Pills for Rheumatism and Neuralgia. Entirely vegetable. Safe.

CHURCH SERVICES

Under this heading the pastors of ALL the churches are cordially invited to make such announcements of services, etc., as they may wish We only stipulate that such notices to be inserted shall reach us at the least on Thursday morning of each week—the day before publication.

OLD SOUTH CHURCH (South Weymouth) Rev. H. C. Alvord, pastor. Morning service, 10.30. Sunday School, 11.45. Baraca Young Men's Class, 12.00 Y. P. S. C. E. meeting at 6.15. Evening service at 7.00. Thursday evening, 7.30.

TRINITY CHURCH (Weymouth) Rev William Hyde, rector. Service with sermon at 10.30 a m and 7.30 p.m. Sunday School at 12.00 m.

UNION CONGREGATIONAL CHURCH (South Weymouth). Rev. Albert V. House, Pastor. Morning service at 10.30. Sunday School at 12 m. Y. P. S. C. E meeting at 6 p. m.

UNIVERSALIST CHURCH (North Weymouth.) Rev. Rufus H. Dix, pastor. Sunday school at 1.15 p. m.; preaching at 2.30 p. m.

UNIVERSALIST CHURCH (East Weymouth) Rev Geo. H. Lewis pastor. Regular service, at 10.30 a. m. All not in attendance elswhere cordially invited to attend.

METHODIST EPISCOPAL CHURCH (East Braintree.) Rev. J. B. Magee, pastor. Morning service, 10.30. Sunday School, 11.45. Junior League, 4.30 p.m. Epworth League, 6.30 p. m. Evening preaching service, 7.15. Prayer meeting, Friday evening, 7.30. A cordial welcome is extended to all these services.

BAPTIST CHURCH (Wey.) Lord's Day services: Preaching at 10.30 a. m. and 7.00 p. m. Bible School, 12 pm. Prayer meeting, Thursday, evening, 7.45 p. m Y. P. S. C. E. at 5.45 P. M on Sunday.

UNION CONGREGATIONAL CHURCH (Weymouth and Braintree.) Rev. Robert H Cochrane, pastor. Morning service at 10.30 Sunday School at 12. Y. P. S. C. E at 6.00. Prayer meeting Thursday evening at 7.30. All are invited to attend these services.

METHODIST EPISCOPAL CHURCH (East Weymouth.) Rev. George A. Grant, pastor. Morning worship and preaching at 10.30. Sunday School at noon. Epworth League meeting at 6.30 p m. Evening service at 7.00. Tuesday evenings, 7.30 p. m. prayer meetings. Holy Communion, first Sunday in every month following morning service.

OLD NORTH CHURCH (Weymouth Heights.) Rev. Edward Yaeger, pastor. Morning service at 10.30. Evening service at 7.00. Sunday-school at 11.45 a. m. Thursday evening at 7.30. A cordial invitation is extended to all of these services

PILGRIM CONGREGATIONAL CHURCH (North Weymouth). Rev. Frederick G Merrill, pastor. Morning service at 10.30. Sunday school, 11.45 a. m. Y. P. S. C. E. 6.15 p. m. Evening service at 7.00. A cordial welcome is extended to all of these services. Preching at both morning and evening service.

CONGREGATIONAL CHURCH (East Weymouth.) Rev. Walter H. Commons, pastor. Morning worship at 10.30. Sunday school at 11.45. Evening service at 7.00. Tuesday evening service at 7.30.

FIRST UNIVERSALIST CHURCH (Weymouth.) Rev. Rufus H. Dix, pastor. Sunday morning service at 10.30. Sunday School at 12 m. Y. P. C. U. at 5.30 p. m.

SECOND UNIVERSALIST CHURCH (South Weymouth.) Rev. L. W. Attwood, pastor. Morning service at 10.30. Sunday School at 12 m.

PORTER M. E. CHURCH (Lovell's Corner) Rev. C. B. Hess, pastor. Preaching service at 10.30 a. m. Sunday School at 12.45. p. m. Epworth League at 6.00. Social and Praise service at 7 p. m. All are cordially invited.

CHURCH OF ST. FRANCIS XAVIER (South Weymouth) Rev. John A. Butler, rector Sundays—Masses 8.00 and 10 a. m. Sunday School at 2.30 p. m. Rosary and Benediction at 3.30 p. m. Week days: Mass at 7.30 a. m.

CHURCH OF THE SACRED HEART (Weymouth) Rev. J. B. Holland, rector. Sunday—Masses at 7.30, 10.00 a. m. Sunday School at 2.30 p. m. Vespers at 4 p m. Week days—Mass 7 a. m.

CHURCH OF THE IMMACULATE CONCEPTION (East Weymouth) Rev. James W. Allison, rector. Rev. Maurice Lynch, assistant. Masses Sunday at 8 and 10.30 a. m. Sunday School at 3 p. m. Vespers at 7.45 p. m. Masses week days at 7 and 7.30.

ST. JEROME'S CHURCH (North Weymouth). Pastor, Rev. James W. Allison, Assistant, Rev. Maurice Lynch Mass, Sunday at 9. Sunday School at 3.

ZION'S HILL CHAPEL (East Weymouth) Social service at 2 and 6.30 p. m. Rev. E. W. Smith, Preacher.

ALL SOULS CHURCH (Braintree). Preaching at 10.30 A. M. Kindergarten class in charge of Miss Elizabeth B. Pray at 10.30. Second session of this class at 11.45. Regular Sunday school at 11.45 All are welcome.

FIRST CHURCH OF CHRIST SCIENTIST. (of Quincy, Alpha Hall cor. Hancock st. and Cottage Ave.) Morning service and Sunday School at 10.45. Wednesday, 7.45 P. M., an experience and testimony meeting. Reading room open every week day from 3 to 5. All are welcome. Subject, Sunday, morning, Sept. 3, "Man."

GEO. M. KEENE
CARPENTER
—AND—
BUILDER
Repairs of all kinds promptly attended to.
64 MADISON STREET
East Weymouth
Telephone—63-4—Weymouth.

Fresh Mined
Pennsylvania
COAL
All Kinds
ALSO
Cannel Coal
FOR OPEN GRATES
FOR SALE BY
Augustus J. Richards & Son

Tufts Library free

TUFTS LIBRARY, WEYMOUTH.

Weymouth Gazette AND TRANSCRIPT.

WEYMOUTH, MASS., FRIDAY, SEPT. 8, 1911. VOL. XLV. NO. 25. PRICE 5 CENTS

ATLAS PORTLAND CEMENT AT Jesseman's

Columbian Sq., South Weymouth.

Announcement

Arthur V. Harper
Attorney at Law
50 Cedar Street, East Weymouth. 70 Equitable Bldg. Boston.

HERBERT A. HAYDEN PIANO TUNER.
20 Years Experience
78 Cleveland Court, - Quincy Point.
Telephone 1180-M Quincy. 9tf

MEETINGS OF THE
Selectmen & Overseers of the Poor

The Selectmen and Overseers of the Poor of Weymouth will be in session at the
Savings Bank Building, East Weymouth, Every Monday.
during the municipal year, from two to five o'clock P. M.

EDWARD W. HUNT, Chairman. P.O. Address, Weymouth.
BRADFORD HAWES, Clerk. P.O. Address, East Weymouth.
W. J. DUNNAK,
GEORGE L. NEWTON,
A. FRANCIS BARNES.
Board of Selectmen of Weymouth.

Weymouth March. 14, 1908.

TOWN CLERK'S OFFICE
—of—
East Weymouth Savings Bank.

OFFICE HOURS, 10 to 12 a. m., 2 to 5 p. m
At all other hours at Residence on Hillcrest Road, opp. Catholic Church.

JOHN A. RAYMOND, Town Clerk

SOUTH WEYMOUTH SAVINGS BANK

President - R. WALLACE HUNT.
Vice-Presidents, ELLIS J. PITCHER. ALMON B. RAYMOND.
Treasurer, FRED T. BARNES.
BOARD OF INVESTMENTS.
Wallace R. Hunt, Ellis J. Pitcher, Almon B. Raymond, Gordon Willis, Theron L. Tirrell, George L. Barnes, George L. Wentworth.

BANK HOURS:
9 to 12 A. M.; 2 to 4 P. M. Also Mondays, 7 to 8 P. M. Saturdays, 9 to 12 A. M.

Deposits go on interest second Wednesday of January, April, July and October.
Dividends payable on and after the second Wednesday of January and July.

WEYMOUTH Savings Bank.

CHARLES A. HAYWARD, President.
CHARLES T. CRANE, Treasurer.
VICE PRESIDENTS:
Francis H. Cowing. Henry A. Nash.

BOARD OF INVESTMENTS:
CHARLES A. HAYWARD, FRANCIS H. COWING, HENRY A. NASH, EDWARD W. HUNT, WALTER F. SANBORN.

Bank Hours—9 to 12 A. M., 1.30 to 5 P. M., 6.30 to 8 Monday Evenings, and 9 to 12 A. M. Saturdays.

Deposits placed on interest on the First Monday of January, April, July and October.

South Shore Co-operative Bank.
MEETINGS First Monday of Each Month.
At Royal Arcanum Hall, at 7.30 P. M.
Money to Loan at Each Meeting on Mortgages of Real Estate.
Minimum Rate of Interest, 5 per cent per annum.
For information, or Loans between the meetings, apply to
CHAS. G. JORDAN, Sec'y-Treas. Weymouth, Mass.

HAYWARD BROTHERS
Carpenters and Builders : : :
QUINCY AVENUE,
East Braintree.
P.O. Address, Weymouth.

PANSIES
Geraniums, Asters
And a great variety of Bedding Plants
Tomato and Cabbage Plants
Evergreen Trees California Privet
10 Varieties Grapevines

M. P. FORD
69 Raymond St.
EAST WEYMOUTH.
Telephone 14-3.

N. R. ELLS
General Teamster!
LIGTH AND HEAVY TEAMING.
Sand and Gravel furnished at short notic
All Jobs promptly attended to.
So. Weymouth, Mass.
Telephone 116-2 Weymouth
6tf

THE EAST WEYMOUTH
Savings Bank.

President. - N. D. CANTERBURY.
Vice-Presidents. T. H. Emerson. W. H. Pratt.
Treasurer, John A. Raymond
Clerk John A. MacFaun

BOARD OF INVESTMENTS:
N. D. CANTERBURY. W. H. Pratt, T. H. EMERSON. C. B. CURRING. BRADFORD HAWES, EUGENE M. CARTER.

Dividends payable on the 10th of April and October.

Deposits placed on interest on the 13th Jan., April, July and Oct.

BANK HOURS DAILY,
From 9 to 12 A. M., and 2 to 5 P. M., excepting Saturdays, when the hours will be from 9 A. M. to 12 M. only

THEOPHILUS KING, pres.
R. F. CLAPLIN, Cashier.

NATIONAL GRANITE BANK
QUINCY, MASS.
General Banking Business transacted. Liberal Accommodations to Business men.
SAFE DEPOSIT BOXES FOR RENT, ONLY $5.00 A YEAR.
AMERICAN EXPRESS CHEQUES for sale

THE BRYANT & STRATTON COMMERCIAL SCHOOL
BOSTON BOSTON BOSTON
Will Reopen Sept. 5th
Persons desirous of becoming competent and successful Accountants, Book-keepers, Stenographers, Secretaries, or Commercial Teachers, with assurance of employment, will find in the
BRYANT & STRATTON COMMERCIAL SCHOOL BOSTON
Now Located in its New School Building, 334 Boylston Street
A most desirable opportunity for study and practice under the direction and supervision of a large corps of Well Known and Experienced Teachers

COURSES OF STUDY
GENERAL COMMERCIAL COURSE STENOGRAPHIC COURSE
SECRETARIAL COURSE CIVIL SERVICE COURSE
COMMERCIAL TEACHERS COURSE

Every possible requisite is afforded for personal safety, rapid progress, with cheerful and healthful surroundings.
This school does not employ Agents, Solicitors, Canvassers, or Runners.
Persons who cannot call for personal interview may have printed information of terms and conditions by mail.
H. E. HIBBARD, Principal, 334 Boylston St., Boston.

JAMES P. HADDIE
CARPENTER
—AND—
BUILDER
Estimates given on all kinds of Building.
Jobbing Promptly Attended To.
WINDOW SCREENS AND DOORS A SPECIALTY.
Shop, 46 Union Avenue - - East Weymouth
TEL. 192-1

WE RECOMMEND AND SELL
S. S. PIERCE CO.'s SPECIALTIES
Including
Swansdown Flour. Epicure Lime Juice. S. S. P. Olives.
Stanzalone Coffee. Choiss Tea.
and
OVERLAND, 10c., DORA, 5c. CIGARS
GORDON WILLIS, The Columbian Sq. Grocer.
SOUTH WEYMOUTH.

Coal - COAL - Coal
BEST QUALITY OF ALL KINDS. ALL-RAIL ANTHRACITE IS SUPERIOR
CHARLES T. LEAVITT, Successor to H. M CURTISS COAL Co
Yard, Wharf St., EAST WEYMOUTH. Tel .21-2

Come and See Us Now
We are carrying some Specialties in
Rugs, Mats, Lamps, China Ware & Pictures
As well as all other Goods to be found in an up-to-date Furniture and Carpet Store.
FORD FURNITURE COMPANY
Broad Street, Telephone Connection East Weymouth.

Advertise in the Gazette

ON THE FARM

Read this column and you can have it delivered at your house with something new every week for a full year by sending $2.00 to this office now.

Properly thinned fruit trees need no props.

Make it a duty to keep posted on agricultural progress.

If dead and unsightly limbs have not been taken off the trees, now is a good time to do so.

It is when the seed is produced that the land is taxed most severly in production. Cut the weeds before they seed.

Watch the hired man with your horses. If they cringe, dodge or show signs of fear while with him, take my advice and "fire" him. A good horse is spoiled when he is a victim of fear.

No matter whether the crops are good or poor, don't fail to keep up your subscription to some good agricultural paper and the minister.

Fear of using the knife too much on young trees is often the cause of great damage when the trees are older. Good judgement in pruning when young will so shape the tree that the necessity of removing larger limbs at a later time will be obviated.

If you have fruit trees, stop cultivating them (if you are wise enough to have begun) begin to mulch lightly. Cut back the canes of raspberries and blackberries. Put out new bushes for more small fruit next year.

Good fences make friendly neighbors. Any man who keeps live stock should have good fences and strong gates. Broken down fences and dilapidated gates are a constant source of annoyance and trouble. Many valuable animals are injured by broken fences and gates.

It would be impossible to make an accurate estimate of the value of crops grown in the kitchen gardens of the United States, but from careful observation the statement can safely be made that a well kept garden will yield a return ten to fifteen times greater than would the same area and location if devoted to general farm crops.

Don't make your horse wait till he is cooled off before you give him a drink. Take a couple of quarts in a pail and give that. Then wait a while and give as much more. By this you will save a lot of suffering on the part of your horse and he will come out all right too.

To use flower bulbs as vegetables seems a strange thing, yet the dahlia is being cultivated for its tubers. They make a wholesome food, having a warm, spicy flavor that is much liked. The single red variety of Dahlia is the one cultivated for its tubers. In good soil it is as productive as the sweet potato. It may be planted from seed in early May and by the middle or last of July the tubers are large enough to dig.

A balanced food is one that contains the food nutrients in the proper proportions for building muscle, for producing fat, and for keeping up the animal's heat. Corn has not enough of the flesh-building nutrients to properly nourish an animal if fed alone. Alfafa and clover hay have too much of the flesh-making nutrients. Feeding the corn and alfalfa, or corn and clover, gives a balanced food.

Just because the cucumber vines have quit work and there are no more summer squashes, is no sufficient reason for letting the garden grow up to weeds or for plowing it and letting it lie fallow. There is yet time for certain things to mature, if the weather is right; and you can continue to challenge the land and fate. Is not the watching, the hoping, the work against possible adverse conditions, part of the charm of a garden?

Cows differ in the quality of the butter they yield; that of some cows is harder than that of others, but the food has a considerable influence on the butter. Cottonseed meal makes the butter harder, while oats and bran make it soft. Two pounds per day of cottonseed meal, but not more, will probably improve the quality of the butter.

One of the first considerations in improving country life and in reducing the drudgery of farm work is the extensive use of improved farm machinery. Study your conditions and examine the implement catalogues for the tools you need. Efficient implements are the farmer's capital and usually bring profits when properly used.

LACK OF FORESIGHT.

Never Underestimate the Other Fellow, and Watch Out on the Country Roads.

A lack of foresight is a dangerous thing on a country road where a sudden turn may bring the unwary automobilist face to face with a machine speeding in the opposite direction, with a driver who is also unprepared for the contingency. Ditching a machine is at best a dangerous and unsatisfactory entertainment.

Underestimating the other fellow while as a rule a rather unsafe principle becomes at times the very essence of safety. In touring about the country there are various contingencies which arise.

Whether these contingencies can be classed (after the trip is over) under the heading of incedents or accidents depend upon such a variety of things that it would be impossible to start to analyze them. The largest factor in keeping them under the former head is that of foresight.

There are any number of short "S" turns which are so completely banked off by intervening trees that the two cars approaching from opposite directions would hardly have time to veer off to the edge of the very narrow road rules the warning horn was sounded before the turn was negotiated.

There are other numerous types of curves and other road conditions which should enforce upon the careful driver's mind the necessity of keeping his attention fixed on the road if he hopes to offset the approaching driver's mistakes.—The Automobile.

Tremont Theatre.

"Excuse Me", the Pullman Palace Car farce by Rupert Hughes, produced and presented by Henry W. Savage, has established itself as the emphatic laughing success of the early season in Boston. Next Monday it begins the fourth week of its engagement at the Tremont Theatre and the advance demand for accommodation for several weeks is as great as it was before the merry travel show came to set theatregoers of the Hub and its vicinity into spasms of laughter.

"Excuse Me" possesses more merits than its laugh provoking power. Aside from the humor of its lines and the comicality of its situations, the presentation is noteworthy because of the exceptional quality of its production. All of the action of the play takes place on board an overland limited train bound from Chicego to the Pacific Coast and in order that none of the journey should lose in force by reason of inactuality of atmosphere. Mr. Savage foudd it necessary to conceive and execute some scenic effects that were as difficult as they were novel. It was necessary to create for the audience an impressive illusion of a train moving at an approximate rate of 60 miles an hour, and such a stage managerial feat was accomplished. The rumble of a flying string of cars, the passing shadows, the tottering of the passengers as they walk the aisles of the rapidly moving coaches are all so perfectly simulated as to be remarkable in their representation of truth.

POINTERS FOR THE MOTORIST.

The smallest paricles of foreign matter in an envelope will ruin the inner tube. A motorist may find that an inner tube has been injurned and perhaps ruined from no apparent cause. Upon examination small holes will be found in its surface, the only logical reason for their presence being apparently poor tube material. This however, is seldom the cause, says the Michelin Tire man. The real trouble lies with the motorist. He has carelessly fitted the tube allowing small particles of mud and dirt to enter the envelope, the air pressure from within the tube and the external pressure having combined to grind the foreign matter into the tube.

When fitting a tire it is not enough to simply clean the envelope and tube. Care should be taken to admit no mud or sand during the operation. The tire levers should ont be left lying on the ground as they will collect dirt which may find its way into the envelope.

Many subjects on the proper care of tires and tubes are instructively discussed in two books issued by the Michelin Tire Company of Milltown, New Jersey. Copies will be mailed free on request.

Increase of Knowledge.

The mild-mannered man was so well informed about past, present and future dates of suffragists' meetings that some one ventured the opinion that his wife must be one of the chief supporters of the cause.

"You're away off there," said another. "That chap isn't even married He's a hotel clerk, and has to add suffragist meetings to his church, theater and political calendar for the benefit of women travelers. Out-of-town women who want to be up with the procession place those meetings at the head of New York's attractions. They haven't time to look up the dates for themselves, so the accommodating clerks keep tabs for them."

WANTED—Local and travelling salesmen representing our reliable goods. Any man of good appearance who is not afraid of work can make this a satisfactory and permanent business. Write at once for terms. Outfit free. Territory unlimited. Big money can be made. Apply quick.
Allen Nursery Co., - Rochester, N. Y.

NOTICE
To Residents of the Weymouths
The Monarch Wet Wash, of East Weymouth, has come into control of the business of the late Rockland Wet Wash. Patrons who have not been notified of same will receive the best attention possible. Postal card or 'phone Weymouth 84-M.
MONARCH WET WASH
EAST WEYMOUTH 23-26

WM. FRANCIS HUNT
CIVIL ENGINEER.
Commissions Solicited for
Landscape Design and Supervision of Construction, Private or Public.
Sanitary Surveys and Reports.
Land Surveys executed and Deed descriptions prepared.
409 North St., Weymouth Heights
1128 Tremont Bldg., Boston
Telephone, Weymouth 238-4

His Reason.

Rogers—My love, I fear you must take to banting.
Mrs Rogers—Why?
Rogers—I have already reduced all my other expenses.—Harper's Bazar.

Here are the Helps that Cooks have wanted
Crawford Ranges
supply them—no others can!
The **Single Damper** (patented); one motion—push the knob to "kindle," "bake" or "check"—*the range does the rest.* Damper mistakes impossible.
The **Ash Hod** in the base (patented). The ashes fall through a chute into a Hod, *all* of them, making their removal safe, easy, cleanly. The Coal Hod is alongside, out of the way.
The **Oven** has cup-joint heat flues that heat it in *every part alike.* No "cold corners," no "scorching spots."
The **Fire Box** and **Patented Grates** enable a small fire to do a large baking.
Ask the Crawford agent to show you. Write us for circulars.
Walker & Pratt Mfg. Co, 31-35 Union St., Boston
H. C. JESSEMAN

Refinishing Marred Furniture
IS EASY AND INEXPENSIVE
Shabby, scratched pieces of furniture that are unsightly and a discredit to your home can be made to look bright and new at slight expense—and you can do it yourself.
ACME QUALITY
VARNO-LAC
stains and varnishes at one operation, giving to all kinds of surfaces the elegant effect and durable, lustrous surface of beautifully finished oak, mahogany, walnut or other expensive woods. Call for color card.
A. J. SIDELINGER.
24 SEA ST., NORTH WEYMOUTH.

PROSPECTIVE FRIENDS: Suppose we continue our little chat of a week ago. Perhaps you remember our statement that we wish to convince you that you are missing some of the good things of life, which the use of gas can give you without adding to your expense account. This is really true, and we are going to try and show you just how it can be done.

When you go to the Weymouth Fair (why of course you are all going) one of the first places you should visit is our demonstration parlor in the main exhibition hall. Here you will find gas ranges, water heaters, radiators, and other useful gas fixtures, with ladies and gentlemen who will gladly demonstrate their economic value in the household. Adjoining our display you will find a cosy little space set aside for resting and a meeting place for your friends. Why not tell your friends that you will meet them in the Gas Parlor in exhibition hall? We hope to meet many of our friends during the three days of the fair. Be on the watch for our exhibit in the Trades Parade.

Yours very truly,

OLD COLONY GAS CO.

WEYMOUTH GAZETTE
AND TRANSCRIPT

PUBLISHED EVERY FRIDAY BY THE

Gazette and Transcript Publishing Co.

WEYMOUTH, - MASS.

M. E. HAWES,
Editor and Manager.

Telephone 145, Weymouth

Subscription Price $2.00 per year in advance.

East Weymouth Office: Washburn Block, corner of Broad and Shawmut Streets.

Entered In The Post Office At Weymouth Mass., As Second Class Matter.

FRIDAY, SEPTEMBER 8, 1911.

☞The Gazette & Transcript is printed and mailed Friday afternoons, and is for sale at all News-stands in the Weymouths and at the South Terminal, Boston

All communications must be accompanied with the name of the writer, and unpublished communications cannot be returned by mail unless stamps are enclosed.

Notices of all local entertainments to which admission fee is charged must be paid for at regular rates, 10 cents per line in the reading matter, or regular rates in the advertising columns.

Weymouth Board of Trade.

The board of trade opened the season last night with a well attended and interesting meeting

As per vote of the June meeting, the evening was devoted to "Auto Fire Apparatus"

The president, W P Denbroeder, was in the chair and opened the meeting as usual and on motion of Peter F Hughes, routine business was suspended and the subject announced was taken up

The president spoke briefly in a cordial welcome to a large number of guests mostly members of the fire department of Weymouth and other places and then introduced Mr. Burton Steers of the Springfield fire department. Springfield is the leading city of the country in introducing electric equipments and Mr. Steers gave much valuable information as to equipment and the advisability of introducing them more extensively as not only a matter of economy but rapidity in extinguishing and even prevention of fires

C. A. Young of Boston followed Mr Steers and spoke of the different kind of equipments now in use and developments which are rapidly coming to the front along the line of electricity, supplanting the horse especially where distance is to be made.

The committee on Merchants' Week will begin its work next week and something may be looked for in October

Reynolds Post 58 G. A. R.

The building known as the Bicknell school house in East Weymouth and which by action of the annual town meeting passed into the hands of Reynolds Post 58 G. A. R. has been entirely remodeled, renovated and admirably fitted for the used of several patriotic organizations in town.

The Post for the first time held a regular meeting at the new building on Tuesday night and among other business transacted was the appointing of a committee to make arrangments for a formal dedication of the new Patriotic Building at an early day

William W. Hayden, Dead.

After a long illness William W Hayden of 15 Canterbury street passed away last Saturday in the 74th year of his age. Funeral services were held at his late home on Tuesday and were conducted by Rev. Geo A Grant of the Methodist church, and of which Mr Hayden had been for many years a member. Deceased was also a member of Mechanics Temple of Honor and the committal service of that order was rendered by Worthy Chief Templar William J. Leigh and Chaplain B B Sylvester. The burial was at Fairmount cemetery and the bearers were Leonard W Cain, Patrick Butler, Thomas Burgoyne and B B Sylvester. Mr. Hayden leaves a widow, one daughter, Nella, wife of Rev. Ira W. LeBaron, Vineyard Haven and one son, Wilfred E. Hayden, East Weymouth

Remarkable Experience.

Life at sea is as uneventful as selling groceries, according to Capt. E. J. Smith, who commands the Olympic, the largest ship in the world, which reached port recently. He doesn't find the romance or the thrill or the sustained excitment in his life's work that tellers of sea tales do Of his forty odd years on the ocean he only remembers that the work was hard and the responsibilities great

"I have been fortunate, I suppose," he said, "I have never been in a wreck, I have never even seen a wreck, I have never seen but one ship in distress, and I have never had a serious accident to a ship under my command Of course there are storms and calms, fogs and bergs, but they are the incidents of every day life on an ocean liner My life has been completely uneventful

THIS IS CERTAIN.

The Proof That Weymouth Readers Cannot Deny.

What could furnish stronger evidence of the efficiency of any remedy than the test of time? Thousands of people testify that Doan's Kidney Pills cure permanently

Home endorsement should prove undoubtedly the merit of this remedy Years ago your friends and neighbors testified to the relief they had derived from the use of Doan's Kidney Pills. They now confirm their testimonials They say time has completed the test.

Mrs. O. Binney, 17 Norfolk street, Weymouth, Mass., says: "For ten years I was a sufferer from backache and rheumatic pains. I spent a small fortune for medicine and doctors' prescriptions, but gradually grew worse. I had heard a number of people say that Doan's Kidney Pills had cured them of backache, and I was led to get a supply of this remedy at Kempl's drug store. Before I had finished the contents of the first box, I had improved and by the time I had used five boxes I had no further cause for complaint." (Statement given September 4, 1908.)

A CONFIRMED ENDORSEMENT

On August 11, 1911, Mrs. Binney said: "I willingly confirm my former endorsement of Doan's Kidney Pills. I am now enjoying good health."

For sale by all dealers. Price 50 cents. Foster-Milburn Co., Buffalo, New York, sole agents for the United States

Remember the name—Doan's—and take no other.

BASEBALL IN WEYMOUTH THE PAST WEEK.

Baseball Fans See Number of Close Games.

NORFOLKS 1, SWAMPSCOTT A. C., 0.

In one of the most hair-raising and interesting ball games witnessed in South Weymouth for some, the Norfolks administered defeat and besides that a whitewash to the crack Swampscott A C. on Reed's field, Union street, last Saturday afternoon. The score was 1—0 and the excitement was intense all through the contest. Hazelton, the home twirler, never was in better form, pitching a no hit no-run game and retiring fifteen of the strong visiting batters Both teams fielded well, while neither team did any exceptional batting. The batteries were Hazelton and Burke for Norfolk and Davis and Porter for the visiting nine.

CLAPP 3, COMMONWEALTH SHOE 2

In a game full of fast plays and costly errors by both teams the Clapp Memorial nine defeated the Commonwealth Shoe Co. team of Whitman in eleven innings by the score of 3—2, last Saturday. It was a pitcher's battle throughout and Kolson, the home twirler, had the better of the argument, striking out thirteen Whitman lads and allowing but three hits while Bernie was touched up for seven hits and he only fanned ten Clapp players The batting honors were carried off by Kelley for Clapp and Matheuson for Whitman while McKenzie, Clapp's new first sacker, was the star in fielding For Whitman, English and Burke played well and Bernie worked hard for victory The batteries of the games were Kolson and Ahlstedt for Clapp and Bernie and English for the Commonwealth boys.

NORFOLKS 3, EMERSON SHOE 0

On Labor day morning the Norfolks defeated the Emerson Shoe Co. nine of Rockland, 3—2, in a game full of errors and also many grand plays For seven innings neither team could get a man over the pan, both pitchers, Hazelton and Coose, pitching like major league pitchers However, in the last of the seventh, a number of rank errors by the Emerson boys coupled with a hit, gave the local teams three large, juicy runs, and the damage was done, as Hazelton kept the Rockland boys from scoring in the ninth, although they got men on the bases as a result of three hits in succession. The feature of the game was a catch by "Bunk' Loud of a foul fly during the middle of the game and a double play unassisted by Earle Bates. Coose played well for the visitors, but the rest of the nine seemed rattled The batteries were Hazelton and Burke and Coose and Keating.

BRAINTREE WHITE SOX 14, NORFOLKS 7.

At the Fair grounds on the holiday afternoon, the Norfolks were forced to taste defeat at the hands of "Arbie" Dam who was twirling for the Braintree White Sox. "Arbie" was pitted against "Bill" Perry of Braintree and the Weymouth lad was master of the situation all the way through the nine innings while the Braintree lads got to Perry any time that runs were needed. A large crowd witnessed the game and also the inter-club racing between the Dorchester Driving club and the Old Colony club trotters. The batteries of the afternoon game were Dam and Delorey for the White Sox and Perry and Burke for the Norfolks. The victors were also indebted to the Norfolks third baseman for many of their runs.

Special to the Gazette and Transcript

Washington, Sept.—One of the new progressive Congressmen, Hon. Ira C. Copley, of the 11th Illinois district, a successful, shrewd business man, says in a recent interview that whether or not the farmer would be hurt by reciprocity with Canada would make little difference; that if he only thought he was hurt and thereby reduced his expenditures temporarily, the jobbers and manufacturers in the remotest parts of the United States would feel the effects and Wall street would respond to the resulting stringency in trade.

The recent extra session of Congress did much to worry the farmers Besides passing the reciprocity treaty bill, it tried to add to the free list the item of lemons, and failing, announcement was made by democratic leaders that at the next session the effort would be renewed and that a general assault would be made all along the line of the agricultural schedule.

Probably the country at large does not care much about the lemon growers, although their groves and plants are said to represent an investment of $175,000,000 Still less does the country at large care about the additional duty of one-half cent per pound on lemons which the Payne-Aldrich bill gave, and which, in 1910, amounted to something less than one cent each for every man, woman and child in the United States. Who, then, should care, that a determined effort should be made to have the duty removed? Who, indeed, but the importers of lemons and the foreign growers of them? And is it for the foreign interests that Congress is legislating? Other nations do not legislate in that way When we demanded of Germany certain concessions in the potash tax, we received cold comfort from the German government

The lemon growers showed very conclusively that their competition with the imported fruit had kept prices down, and that the tariff, while it contributed substantially to the treasury, was a burden on the foreigner only, if indeed on him. But that did not affect the men who had Italian votes in their districts and so cared nothing for lemon growers whose votes could not help or hinder their political fortunes. Still, if the lemon growers, the orange growers, the raisin, olive, fig, walnut and grape growers and all the other specialists who have to make considerable investments and wait years for returns, become alarmed at the threat of reductions of the tariff on their products, will not the cotton mills of the South and of Fall River, the shoe factories of Massachusetts, the automobile makers, the woolen men, the jewelry manufacturers, the thousand and one crafts in all parts of the country, feel the tightening of the purse strings and find their balances smaller at their bankers, and be constrained to lay off hands to be on the safe side of the market?

Perhaps the tariff revisers would do well to study the possible results before they undertake to make changes that will frighten the farming classes, which, as Congressman Copley says, "possess 50 per cent of the purchasing power of the country"

School Committee.

At the meeting of the school committee held Tuesday evening, the following teachers were elected: L. W. Crandell, principal of James Humphrey school; Ethel Wood, James Humphrey; Alice M Nash, Tufts; Josephine Emerson, Hunt; and Irene Fraser and E. Olive Grant, High school.

COUNTY COMMISSIONER.

Conservative, as well as Business Reasons; why John F. Merrill present Chairman of the Board of County Commissioners, Should be Re-elected to Office.

The American people have repeatedly insisted upon the fact if a public servant has faithfully performed his duty and real experience gained by years of service is of the utmost value to the taxpayer and to the County, he should be continued in office, (notwithstanding the fact at the present time there are people seeking the office who think that they have all the qualifications without the experience) Conservative business men, particularly in an office like the County Commissioner, where experience gained by holding office and the faithful conservative fulfillment of the same, would seem to require a continuation, there can be no reasonable argument made at the present time why the present incumbent, Mr. John F Merrill who holds the important position as Chairman of the County Commissioners of Norfolk County, should not be re-elected to office

The most important reasons why he should be are the fact that some very important matters which are partially under way will have to be completed within the next two years, namely, the County Building at Quincy involving an appropriation of $100,000, the re-building of Fore River Bridge involving an appropriation of upwards of $65,000, and the rebuilding of the Weymouth Back River Bridge involving an appropriation of $80,000.

In all these matters where Land and Harbor Commissioners and other parties necessarily under the law, have the detail of these matters under consideration, they have in every case elected Mr. John F. Merrill as Chairman of the Board That is an unqualified endorsement of his ability and integrity with his experience to fill the office to the satisfaction of the various Boards This is a simple statement of facts to every business and thinking man, why it would be unwise to make any change at the present time by the election of anyone else to succeed Mr. Merrill to fill these important positions **Does it not seem particularly against the interests of the county to do otherwise than re-elect Mr. Merrill to this important position?**

JOHN O. HALL,
Upland Road, Quincy, Mass.

Fort Point A. A. Outing.

The tenth annual outing and field day of the Fort Point A. A. on Labor day was the most successful ever held The committee consisted of W. W. Arnold, G. H. Cary, L. D. Mullen, C. A Randall, R. S. Carven, A. E Gladwin, W E. Collins and A. W. Blodgett

Lists of sports and winners were:—30 yd. dash for girls, Mary Dyer; girls' potato race, Pauline Randall; girls' swimming race, over 13, Marie Baker; men's swimming race, A. L. Barr; boys' 50 yd. dash, William Collins; Blind Dory race, Patrick Macnamara; Mock Canoe race, David Tirrell and Horace Tirrell; girls' swimming race, Pauline Randall; boys' swimming race, David Tirrell; 50 yd dash for boys, under 8, Robert Stetson; 3-legged race, John Carven and Joseph Collins; four-oared race, David Tirrell and Horace Tirrell; relay race, Dana Stetson, Ralph Binney, Theo. Binney and John Dudley; boys' obstacle race, Rupert Carven; power boat race, H. T. Dean, and yacht race, E Ryan.

Shoe Industry.

As the season develops the condition of the shoe manufacturer improves. Factories are busy, orders have been satisfactory and large shipments of fall and winter goods have been made. There has been an unusually large demand for white goods, but more especially by dealers in the South where winter is light. The manufacture of tan goods has been steady and every expectation is for a good season with them.

The movement of spring goods has not developed beyond the sample stage, but the trade is expecting great things once the dealers begin to decide on their wants

That the changes in women's shoes will be acceptable is indicated by the reports of shoe dealers The round toe and longer forepart find favor in the eyes of the best customers. The high heel will be popular for some time yet, and the 1½ inch heel is considered a very average height Seven inches is the universal height for tops, though in some places dealers anticipate that the fourteen-button storm boots will be in demand. These being made waterproof will find use before the winter is over

Locality has much to do with the demand for certain styles. The city trade affects those patterns that can be worn without discomfort in all sorts of weathers, where paying is continuous and streets are kept clean all seasons of the year. In more rural sections footware suitable for muddy roads or earth sidewalks must lead A dealer in a middle-west town states that the wearing of low cuts during the winter months is impossible so they do not feature pumps and oxfords during the fall selling season.

Opinions vary somewhat as to the future of fabric-topped goods. Some expect to do a good business this fall in velvet vamped boots with satin tops for young women, this is especially the case in more temporate latitude: but it is generally expected that corkscrew and black-satin topped goods will be in demand. No one seems to speak a good word for corduroy tops, and dealers are disinclined to have them in their stocks. Embroidered tops with bead work designs are not promising to be very good sellers, and dealers think they see a tendency toward plainer styles. Anyway, they are willing to encourage such a tendency

There is no change in the sentiment favoring tan goods, and the Western dealers are anticipating lively markets for all they can handle That they will be more in demand for men than women is expected in some localities, though button tans for women will be good sellers. Shapes are tending toward common-sense outlines and conservatism among young men has been discovered. Button tops will be on the market, sales of four to one of lace are reported, and the experiment of certain irregular setting of buttons is not endorsed by dealears.

Boston Transcript.

STATE OF OHIO, CITY OF TOLEDO, LUCAS COUNTY. } ss.

Francis J. Cheney makes oath that he is senior partner of the firm of F. J. Cheney & Co., doing business in the City of Toledo, County and State aforesaid, and that said firm will pay the sum of ONE HUNDRED DOLLARS for each and every case of Catarrh that cannot be cured by the use of Hall's Catarrh Cure. FRANK J. CHENEY.

Sworn to before me and subscribed in my presence, this 6th day of December. A. D., 1886

(SEAL) A. W. GLEASON, NOTARY PUBLIC.

Hall's Catarrh Cure is taken internally, and acts directly on the blood and mucous surfaces of the system. Send for testimonials free.

F. J. CHENEY & CO., Toledo, O.

Sold by all Druggists, 75c.

Take Hall's Family Pills for constipation.

ROYAL BAKING POWDER
Absolutely Pure

The only Baking Powder made from Royal Grape Cream of Tartar

NO ALUM, NO LIME PHOSPHATE

EAST WEYMOUTH YOUNG MAN WEDS BOSTON GIRL.

Grand Reception Held In Oddfellows Building East Weymouth Last Monday Afternoon and Evening.

One of the largest and grandest wedding receptions that Weymouth has ever witnessed was that of Mr. and Mrs. Peter Ventre, held in Odd Fellows hall, last Monday afternoon and evening. The couple were married in Boston on Monday and came to East Weymouth after the ceremony for the reception. Mrs. Ventre was Miss Margaret F. Chester, daughter of Mr and Mrs. Samuel Chester of Boston and is well known in that city. Invitations had been sent to all the many friends of the couple in this and other towns in this vicinity and consequently a large gathering was present to congratulate the newly wedded couple and wish them the best of luck together. The hall was tastily decorated for the occasion with bunting, flowers, ferns and flags and presented a most pleasing picture especially when the electric lights were turned on. All during the reception an orchestra from Boston rendered many selections and a varied program of entertainment made the hours pass all too soon for the merry gathering. During the evening a delicious lunch was served by a Boston caterer. At the conclusion of the reception the newly married couple left for a wedding trip and on their return will probably live in East Weymouth.

GATHERED UP.

Thy secret is thy prisoner; if thou let it go thou art a prisoner to it.

Weep for the frail that err, the weak that fall,
Have thine own faith—but hope and pray for all. [Holmes.

"I hear your rich old uncle is dead."
"Yes, he is."
"What did he leave?"
"A widow we never heard of."

"How do Jack and Joanne ever manage to scrape a living?"
"Why, he makes the money first and she makes it last."

"John, I'd like you to wake me at 5 o'clock tomorrow morning. I want to catch the early train."
"All right, sir, all right," replied the able servitor expressively, "all you've got to do, sir, is to ring."

Scribbler—I understand your wife is of great value to you in your work; I had no idea she was literary. Scrawler—She isn't, but she never attempts to straighten out my desk

When a man detects a missing button after getting on a clean shirt, no one in the house is aware of the fact. He takes off the shirt and puts on another, quietly smiling all the while. He never, never speaks of it to a soul.

Exit Standard Oil Company, enter private companies. What concerns the consumer most, though, is, will the price of the products now controlled by the Standard Oil Company be lowered or increased?

Thackeray said: "I can't help telling the truth as I view it." In which he was not a whit more virtuous than the rest of us: the only trouble is that in this enlightened age we can view the truth in any light and shape that we want to.

"You may say what you like against our young minister," remarked the pompous Mr. Brown, "but I have nothing but praise for our young pastor."
"So I observed," remarked the deacon who had passed the plate.

"Does your wife ask you for things she knows you can't afford?"
"She hasn't asked me for a thing since we were married."
"Great! How do you manage it!"
"When she wants a thing she does not ask me, she tells me."

Knowledge and wisdom, far from being one,
Have ofttimes no connection. Knowledge dwells
In heads replete with thoughts of other men,
Wisdom in minds attentive to their own. [Cowper.

Bishop Scalding, on a hot summer morning gave one of the congregations of Portland, Ore., a timely piece of advice. **"Don't," he said, "when you go off on your vacation, leave all your religion behind and take all your collection away with you."**

George Ade, the brilliant satirist, delights in satirizing marriage, and in a memorial day address at an Indiana veterans' banquet in Brook, he said:
"Take it from me, a bachelor—the only difference between war and matrimony is that in the one the fighting takes place during the engagement and in the other some time afterward"

Pay your mechanic a good price if you desire a good job, and be sure that you pay it to your home mechanic. Do not send abroad for an article that can just as well be manufactured by your neighbor and fellow townsman, the industrious and worthy mechanic. He a right to claim your patronage. He pays taxes, helps to support schools, assists to sustain preaching and build churches, and is a live, active member of the community.

From time immemorial the publisher has concerned himself with the idea of increasing the circulation of his newspaper It is the one feature of the publishing business that receives his attention every hour. He dreams of it by night and scarce would let go of the mania at his dying hour. Who has not heard of the publisher on his dying couch, whose physician suggested that his circulation was poor, when ye editor rose in the majesty of his profession, exclaiming: "Circulation poor! Never! I have the best circulation in the county."

OLD COLONY DRIVING CLUB.

Labor Day Matinee at the Fair Grounds South Weymouth.

Nearly 2000 people gathered at the fair grounds, South Weymouth, Monday afternoon to witness the best matinee in the history of the old Colony Driving club It was a combination affair of the Old Colony and Dorchester clubs. The management arranged 12 classes and 48 horses were driven for honors and blue ribbon.

Classes C and H proved to be of special interest and it required three heats to decide which of two horses should take the coveted prize.

Class A. was however the most exciting one. While there were three entries in it, it was early in evidence that Ralph Wick and Altro L. were to make the fight the latter of which took and held the lead in the first heat until the last part of the home stretch when by a special burst of speed Ralph Wick pushed to the front and came under the wire a nose ahead in 1.07, repeating his work in the next heat in the same time and establishing a new record for the half mile matinees of the Club. Following is a record of the day:

Class A, Trotting.

*Ralph Wick, bg (A. M. Johnson) 1 1
Altro L., blg (C. H. Richards) 2 2
*John W., bg (D. M. Spinney) 3 3
Time 1 07, 1.07.

Class E, Trotting.

*Nut Boy, bg (W. E. Wilde) 1 1
*Bonnie Patchen, bg (H. Buckner) 2 2
Time 1.12¾, 1.13

Class B. Pacing.

Onward March, bg (E. F. Mahar) 1 1
***Manilla Boy, bg (A. S. Gushee) 2 2**
Time 1.13¼, 1.08.

Class H. Pacing.

Firebug, blm (J. Cummings) 2 1 1
*Cracker Boy, bg (W. H. Young) 1 2 2
Time 1.11, 1.12½, 1.11½.

Class G. Trotting.

Lyndhurst, bg (J. C. Chadbourn) 1 1
*John F., chg (G. R. Stewart) 2 2
*George M., chg (J. P. MacDonald) 3 3
Time 1.14½, 1.12½.

Class D. Pacing.

Edith R., bm (J. B. Reed) 1 1
Julia B., bm (H. A. Baker) 2 2
Time 1.08½, 1.12.

Class I. Trotting.

Acqueline, bg (D. F. Daly) 1 1
*Alice F., (O. E. Linscott) 3 2
Nance, blm (Mr.Crane) 2 4
*L. M., bm (L. E. Morris) 4 3
Time 1.15¼, 1.15½.

Class J. Pacing.

Benjamin, chg (B. W. Shaw) 1 1
Charlie Morgan, bg (T. Green) 2 3 1
Kathleen, bm (C. E. McKenzie) 3 2 2
Macena, blm (W. O. Sturtevant) 4 5
Tommy Wilkes, bg (H. Thomas) 6 4
Arena, bg (I. Belcher) 5 6
Time 1 18½, 1 16½, 1.21½

Class K. Trotting

Stormwood, bg (McKenzie) 1 1
Campwood, blg (A. S. Marsh) 3 2 1
Bertha B. bm (Burns) 2 3 2
HelenDare, bm (J. W. Linnehan) 4 6
Lady B., bm (G. W. Young) 6 4
Starling, blm (S. A. Litchfield) 5 5
Young Bayard, bg (George Beal) 7 7
Time 1.17¾, 1.15½, 1.21.

Class F. Pacing.

Thistle, bg (J. F. Hollis) 1 1
Budweiser, bg (J. W. Linneham) 2 2
Time 1.14, 1.12.

Class L. Trotting (Special against time.)

Judge, bg (H. A. Baker) 32 years old Won
Time 1.12½.

Class C. Trotting.

*Carl C. bg (P. O'Hearn) 2 1 1
Duffy's Malt, bg (J. J. Buckley) 1 2 2
Time 1.11, 1.09½, 1.10.
*Dorchester entries.

TUFTS LIBRARY.

The pictures from the Library Art Club now in the reading room represents transportation without steam or electricity showing; "showing many ways devised by man to carry burden himself or to impose it upon the brute creation." The exhibit will remain until Sept. 25.

Friday, America's Lucky Day.

There is a popular superstition against Friday as an unlucky day, and yet it is a somewhat noteworthy fact that, for Americans at least, it has been peculiarly fortunate. Here are some facts which have been compiling on the subject, and the perusal of them will sustain the assertion that Americans should be rather inclined to honor that day than otherwise. It was on Friday, the third of August, 1492 that Columbus sailed from the harbor of Palos for the new world. It was on Friday, the twelfth of October, 1492, that he first saw land, after sixty-five days of navigation.

It was on Friday, the fourth day of January, 1493, that he started on his return to Spain to announce to their Catholic majesties the glorious result of their expedition, and on Friday, the fifteenth of March, 1492, that he disembarked in Andalusia. It was on Friday, the thirteenth of June, 1494, that he discovered the American continent. On Friday, March 5 1497, Henry VII., of England, gave to John Cabot his dispatch for the voyage which resulted in the discovery of tha continent of North America.

On Friday, September 6, 1565, Mendez founded St. Augustine, the oldest town in the United States. On Friday, November 10, 1620 the Mayflower first disembarked a few immagrants on American soil at Provincetown, and on Friday, December 22, 1620, her passengers finally landed on Plymouth Rock. It was on Friday, February 22, 1732, that George Washington was born.

On Friday, June, 16, 1775, the battle of Bunker hill was fought, and on Friday, October 7, 1777, that the surrender of Saratoga took place, which event decided France to give her aid to the Americans. The treason of Arnold was discovered on Friday. Yorktown surrended on Friday and on Friday, June 7, 1776, Richard Lee read the Declaration of Independence to the Continental Congress.

Organ Many Centuries Old.

What is believed to be the oldest organ in existence has been discovered by a German musical director, who visited 59 churches in Gothland, and in a village called Sundae came upon the remnant of the quaint old instrument The case alone has survived the fret of seven centuries, and its exterior is adorned with paintings from about the year 1240.

Following Are a Few of the Items Which Appeared in the Gazette Years Ago This Week.

THIRTY FIVE YEARS AGO.

The Weymouth Iron Company works have suspended operations for want of water, for how long it is impossible to tell.

* * *

STRIKE.—The bottomers in several boot factories at the Landing have struck for increased pay, the price demanded being $6 per case, an increase of $1

* * *

The crop of potatoes in this vicinity is remarkably light this season, owing to the long draught. A resident of East Weymouth commenced digging last Monday, and after opening over 200 hills with a product of about one bushel, gave up in disgust

* * *

TOWN COMMITTEE.—*Hon. James Humphrey, George L. Newton, *John W. Bartlett, *Henry Stoddard, M. E Hawes, *Ben. S. Lovell, N. D. Canterbury, *Peter W. French, *A. J. Richards, Wm S Wallace, *E. C. Porter, Aug. A. Linton, *Wm. Nash, *George F. Hayden *Josiah Martin, *F. Dexter Pratt, J. Murray Whitcomb, *Elon Sherman, *Noah Vining, C. W. Hastings.

*Dead.

* * *

FIRE.—Last Saturday noon, fire was discovered in the hay loft of the stable on the estate of Mrs. Lydia T. Cushing, Main street, South Weymouth, and an alarm being given the fire engines were promptly on hand; but the distance of water and a high wind prevailing at the same time made all the efforts of the firemen unavailing to save the stable and dwelling adjoining.

* * *

The reunion of the members of the Weymouth Agricultural and Industrial Society, held in the exhibition building on the Fair grounds, last Monday evening, was an event of marked interest, tending to largely promote the welfare of the Society, and reflecting great credit upon its liberal hearted President, Albert Tirrel, Esq., who personally assumed the financial burden and labored actively to make the reunion a complete success, in which effort he was ably seconded by ladies and gentlemen of different villages of the town.

* * *

TWENTY ONE YEARS AGO.

Rev. Mr. Bolster had a large congregation to talk to last Sunday morning, there being four hundred present, and all the pews had the appearance of being pretty well filled.

* * *

John W. Ahearn has entered upon his duties as station agent for the O. C. R. R. at Weymouth, Francis Cowing having retired, after a long and faithful service of thirty-three years

* * *

N. B. Peare yesterday picked from his garden a good size saucer-full of ripe strawberries. He has also on his vines a large number of green ones, which will be ripe in a few days.

* * *

Steamer No. 1 was taken out for practice last Saturday afternoon and worked perfectly. At 7 o'clock the members of the company, with invited guests, sat down to one of Darius Smith's clam chowders.

* * *

Hollis street is looking fine just now, and if you have not seen it lately take a drive or a walk that way and notice the effect of uniform and well kept lawns and carefully trimmed sidewalks. This is one of our newest streets, and it is a credit to the village. Fences are tabooed, the houses are well painted, and the citizens there seem to take a common pride in improving their surroundings.

* * *

The Ladies' Day outing at Fort Point last Monday, by the members of Delphi Lodge, No. 15, K. of P., and their lady friends, was a grand success, about 45 couples participating, having headquarters at the Anderson House. The event of the afternoon was a game of base ball between nines captained by George A. Hunt and Edward W. Hunt, which resulted in a victory for the former by a score of 30 to 27

High School Notes.

William Rix has entered the school as a special student.

Bowdoin Smith of Malden, has joined the junior class.

Another school term opened Tuesday with the usual large enrollment in the school. The freshman class of ninty-four pupils were given rooms 1, 2, 4 with Miss Freser, Miss Grant and Miss Chase in charge. The sophomore class with the large number of eighty-three pupils, occupied rooms 3 and 5 with Miss Curtis and Miss Smith as room teachers. The juniors composed of fifty-four pupils, are in room 8 and 9 with Miss Hartz and Miss Paul. The seniors, numbering thirty-three together with six post graduates and a special student, have room 6 with Miss Sheehy.

The pupils who graduated last year and will further their education are:—Carl Loud who will enter Brown; Norman Loud, Harvard College; Avis Little, Lynn Normal; Francis Condrick, M. C. T.; Cyril Conroy, Boston College; Ruth Bradford, Wellesley; John Lowell, Mercersburg; Florence Lincoln, Bridgewater Normal; Albert Bennett, Pratt Institute; Nelly Sprague, Jessie Morrill, Margaret Gardner, Pasquale Santacrose and Fred Bumpus will attend Burdett Business College; Mary Reid, Emerson Dizer, Clayton Nash, William Wall, George Baker and Albert Humphrey have returned for post graduate courses.

Five of the past year's teaching force were missed Tuesday morning when school was opened. Edwin R. Sampson has accepted a position in Mechanic Art High school; Miss Marion Hoyt will teach in the High school at New Britain, Conn.; Miss Ellen Duffy has resigned in order to spend the year with relatives in Holliston; Miss Alice Farwell is at her home in Keene, N. H on account of the illness of her mother and has severed her connection with the school; and Miss Marion Wentworth resigned her position and will take a trip through the western part of the United States.

Mr. Hilton has divided the following branches of teaching among the teachers as follows:—English, Miss Sheehy, Miss Chase and Miss Paul; German, Miss Sheehy; Mathematics, Miss Grant and Mr. Hilton; French, Miss Hartz; History, Miss Smith and Miss Grant; Chemistry, Mr. Carpenter; Latin, Miss Curtis; and Commercial courses, Miss Dwyer.

Popular Idea Shattered.

A chicken crossing the road wrecked a motor car. So, after all, it isn't to get on the other side.—St. Louis Post-Dispatch.

Wants, For Sale, To Let, Etc.

Four lines or less under this head. 25 cents each insertion; each extra line 10c. Count 8 words to a line No-ads. accepted in this department unless accompanied by the cash.

FOR SALE—Twenty five cords of manure. Apply to Lake View Park Co., Weymouth. 25-26

FOR SALE—A Bowen & Sons piano in good condition. Apply to Mrs. S. A. Child, 17 Field avenue. 25-28

FOR SALE—A second hand horse, will suit any business. Apply to E. T. Dwyer, Sterling street. 25 1t

TO LET—A tenement of six rooms on Field Avenue. For further particulars inquire of Granville E. Field, Weymouth 23-tf

WANTED—Two good men to work on wagon. Apply to E. T. Dwyer, Sterling street, Weymouth 25 1t

WANTED—By young man, room and board, permanent, with private family in Weymouth, East Weymouth or Hingham. Address C. M. W. Gazette and Transcript Office. 25 1t

WANTED—A woman for general house-work in family of three. Apply to Mrs. C. A. Mann, 73 Vine St., Weymouth. 2 tf

WANTED—A capable girl for second work Apply to Mrs. F. T. Hunt, 1194 Commercial St., East Weymouth. 28tf

WANTED—Two girls to learn to run machines in paper box factory. Apply to Pray and Kelley, Hunt Sreet, Weymouth 23-tf

WANTED—A girl for general housework. Apply to Mrs. George A. Walker, North Weymouth 23tf

WANTED—Stitchers on children's dresses and women's house dresses. Also women to do light machine sewing at home. The Barry Mfg. Co., 285 Front St., Weymouth. 36tf

WANTED. People to know that it costs only 25 cents to make known their wants in this column.

REAL ESTATE INSURANCE

Life and Fire Insurance of all Kinds.

Farms and other Desirable Real Estate

FOR SALE OR TO RENT

M. P. GAREY
Real Estate and Insurance
733 Broad Street
East Weymouth.

Russell B. Worster, Auctioneer.

All the Household Furniture of the late Dr. Stetson, Residence, 170 Commercial St., East Braintree, will be sold at

Public Auction
Thursday, Sept. 14, 1911
At 1.30 o'clock, P. M.

Consisting of Parlor Furniture, Carpets, Rugs, Pictures, Tables, Stoves, Beds, Bedding, Refrigerator, Several Cords of Wood, about 14 Tons of Coal and many other articles as would be contained in a 10 room house. A few antique goods among them.

Sale Rain or Shine
TERMS CASH.

Commonwealth of Massachusetts.

BOARD OF RAILROAD COMMISSIONERS.

On the petition of the Bay State Street Railway Company for approval of relocation of its tracks in Main, West and Front streets at Liberty Squarer in the town of Weymouth, established by an orde, of the selectmen of said town dated August 1, 1911, the Board will give a hearing to the parties in interest at its office, No 20 Beacon street, Boston, on Wednesday the thirteenth day of Septnmber instant, at ten-thirty o'clock in the forenoon.

Ana the petitioner is required to give notice of said hearing by publication hereof once prior to said date in the Gazette, a newspaper printed in Waymouth, to serve a copy hereof on the town of Weymouth, and to make return of service at the ime of hearing.

By order of the Board,
(Sd) ALLAN BROOKS,
25 1t Assistant Clerk

CHEER UP

They say that man was made to mourn,
But that was long ago;
And 'twas because he did not have
At that time half a show.

Today man's ingenuity
Is seen on every hand;
Which makes our duties easier
Whether on sea or land.

Cheer up, my friend, since you have found
The place in town to buy;
What has become so famous now,
Whitcomb's Green Apple Pie.

Made from the fruit which lately hung
Upon our Weymouth trees;
Which has been growing for our use
If only by degrees.

DON'T FORGET THE NAME

WHITCOMB

Commonwealth of Massachusetts

NORFOLK, ss. PROBATE COURT.

TO the heirs-at law, next-of-kin, creditors, and all other persons interested in the estate of

JOHN E. NASH

late of Weymouth, in said County, deceased intestate:

Whereas, a petition has been presented to said Court to grant a letter of administration on of the estate of said deceased, to Russell E. Nash of Weymouth without giving a surety on his bond.

You are hereby cited to appear at a Probate Court to be held at Brookline, in said County of Norfolk, on the twenty seventh day of September, A. D 1911, at ten o'clock in the forenoon, to show cause, if any you have, why the same should not be granted.

And the petitioner is hereby directed to give public notice thereof, by publishing this citation once in each week for three successive weeks, in the Weymouth Gazette, a newspaper published in Weymouth, the last publication to be one day at least before said Court.

Witness, JAMES H. FLINT, Esquire, Judge of said Court, this seventh day of September, A. D. 1911.

25-27 JOHN D. COBB, Register.

DO IT NOW!

Come here and select the new Linoleum—our prices are low and our assortment very, very large. We can lay it for you in workman-like manner. While you are here, make arrangements for our stove man to come and quote you a price for your old range. After the Linoleum is laid, install a Modern Glenwood Range in place of your old one. Follow this process by easy stages through your house. Apply the early buying to Carpet Rugs, Draperies, Wall Papers and Shades. Have the windows measured and the shades made up for prompt hanging as soon as fly time is over. Be one of the ready ones. IT PAYS.

Henry L. Kincaide & Co.,
Believers and Leaders in Low Prices.
1495 Hancock St., - Quincy.
Open Monday, Friday and Saturday Evenings.

47TH ANNUAL FAIR

WEYMOUTH AGRICULTURAL AND INDUSTRIAL ASSOCIATION

THURSDAY, SEPT. 14,
GRAND TRADES PARADE.

FRIDAY, SEPT. 15,
GOVERNOR'S DAY.

SATURDAY, SEPT. 16,
MILITARY and FIREMEN'S DAY.

For Every Day the Attraction will be on a Large Scale and the Management has Spared no Pains to Make the 47th One of the Very Best. There will be the European Specialty Artist, Professer Welch's Whippet Dogs, Martland's Band, the Emerson Shoe Band, Ball Games, Running Races and the Specialty on Saturday will be a Cavalry Exhibition by Troop C., M. V. M., and a Firemen's Muster.

Admission 35c. Children 15c.
Carriages 25c. Season Tickets 75c.

SEASONS CHANGE
BUT WE GO ON AND ON FOREVER

Now is the time to buy Garden Seed, Grass Seed, and Farming Tools and it is always time to buy

FIRST CLASS GROCERIES
— AT —
Bates & Humphrey's
Broad and Middle Sts., WEYMOUTH CENTER
CHOICE BRANDS OF FLOUR, TEAS, COFFEES AND OTHER GROCERIES
TELEPHONE CONNECTION.

REFRIGERATORS
Oil Stoves and Cooking Utensils

And other things to keep Home Comfortable in

SUMMER TIME

W. P. Denbroeder's
Complete House Furnishing Store
738 Broad St. - E. Weymouth

OUR SODA

SYRUPS—FROM FRESH FRUIT.
SERVED—RIGHT.
TASTES—LIKE MORE.

OUR CIGARS

Kept under the best possible conditions, convey that strength and aroma so essential to a satisfying smoke.

REIDY DRUG CO.
(INCORPORATED)
HUNT'S BLOCK, BROAD STREET, - EAST WEYMOUTH.
P. J. SULLIVAN, PH.D.

Now IS the Time

to get a new Derby or Soft Hat. LAMSON & HUBBARD Hats are the world's standard for quality and correct style. We have the most complete assortment of LAMSON & HUBBARD Hats in Weymotth. You do not have to go to Boston to buy; Look at your home store.

THE LAMSON & HUBBARD HATS - - - $3.00
THE C. R. DENBROEDER SPECIAL - - - 2.50
The equal of any $3.00 hat sold in other stores.
THE ROYAL DERBY - - - - - 2.00
A large line of Soft Hats and Caps. 100 Suits always in stock.

C. R. DENBROEDER, 734 BROAD STREET, EAST WEYMOUTH

Subscribe for the Gazette.

BOSTON CASH MARKET

FLOUR IS HIGHER

But as we have a number of hundred barrels in stock which will enable us to supply our customers for a while longer at the old prices. We will continue to do so.

SPECIAL

FOR THE HOT WEATHER

All Kinds of Canned Meats of Best Quality.

Special Price on Corned Beef 5c. lb.

Guaranteed Good and Fresh.

Special in Teas and Coffees, 5cts a pound lower than usual.

Store open every day in the week excepting Sunday
Telephone 225 Braintree.

WATCH AND CLOCK REPAIRING

If your watch or clock is out of order, COME to us and let us fix it up. WE GIVE MOST careful attention to repairing and highest class of workmanship assured.

JOHN NEILSON
Watchmaker, Jeweler and Optician
Telephone 272-L. Opposite Post Office.
EAST WEYMOUTH, - - MASS.

School Supplies
AT
HUNT'S
"ON THE CORNER"
EAST WEYMOUTH.

$25,000

To be divided among the shareholders of Series 23 of the South Weymouth Co-operative Bank.

Are you a shareholder? Why not become one now?

The new series to be opened in Sept. Subscriptions for the same received now.

PROFIT

One Share in the above series costing the holder $1 per month earned $62 profit. Five Shares at $5 a month earned $310 profit. Why not subscribe for five shares now?

RENT

Do you pay rent? Why not allow the S. W. Co-op. Bank to help you to build or buy a home and let your rent pay for it month by month?

Hundreds of people are now paying for their homes by following our plan. Why not begin at once?

BORROWERS

A co-operative bank can afford to, and does loan more money on a given security than a savings bank. A co-operative bank will make you a share loan at any time which you can pay back when convenient. This prevents the withdrawal of shares so the holder does not lose the profit on his shares.

You borrow your own money. How many borrowers of savings banks pay more than the interest on their loan? It is fully as easy for most working men to pay $10 each month as to pay $60 in one payment at the end of the year. You thus pay the interest and $60 on the principal each year.

A postal card to Everett N. Hollis, S. Weymouth (or N. Weymouth), will bring our free booklet telling all about the bank.

You can talk it over with the Secretary, at South Weymouth, at H. W. Spear's store—August 9—6 to 8 P. M.; August 12—3 to 5 P. M.; Clapp's Hall—August 12—7 to 10 P. M.

East Weymouth, at C. R. Denbroeder's store, Aug. 11—4.30 to 8 P. M.

W. M. SWEET
SUCCESSOR TO
George H. Burkett,
Painter, Glazier, Paper Hanger, and Whitener,
SHOP, PEAKS BUILDING,
809 BROAD ST., EAST WEYMOUTH,
RESIDENCE: 417 COLUMBIAN ST., SOUTH WEYMOUTH.
TELEPHONE 212-2 WEYMOUTH.

SCHOOL BEGINS TUESDAY, SEPT. 5,

We Will Open at Once and Carry for the Season an Unequalled line of

SCHOOL SHOES
For Boys and Girls of All Ages.

— ALSO —

Footwear for Men, Women and Children. Fall Styles of Hats, Caps, and Staples and Novelties in Men's and Boys' Furnishing Goods.

W. M. TIRRELL
771 Broad St., East Weymouth
TEL. 66-4 WEYMOUTH.

COFFEE

Do you drink Coffee?
Do you get what you want?
What you want you can get at

HUNT'S MARKET GROCERY
Washington Sq. Telephone 152-3 Weymouth

WEYMOUTH AND EAST BRAINTREE

—You can't afford to miss any part of the 47th Annual Fair of the Weymouth Agricultural and Industrial Association which will take place at the Fair Grounds, South Weymouth, Thursday, Friday and Saturday of next week. See ad. elsewhere in this issue. Parties wishing to make entries to the fair can have them called for and properly entered by sending a postal card to A. Francis Barnes South Weymouth.

—The Clapp Memorial will play the rubber game with the Stirling Colt on Saturday afternoon at 3.30. You are expected to be present and cheer your favorites to victory. Remember the eleven inning game of last Saturday.

—Miss Lulu Clark has been visiting friends in Cochesett.

—Miss Annie Robery is spending her vacation at Onset.

—The Ladies' Village Cemetery Improvement association held a meeting with Mrs. J. F. Sheppard, Wednesday afternoon and arranged for the annual fair to be held next month.

—Paul Blackwood has resigned his position with M. Bloom, he goes to Bath, Me. his parents having moved there this week.

—Thomas B. Spillane has moved into the apartments over his store at Washington square.

—George Blanchard formerly chauffeur for the Old Colony Gas Company has accepted a similar position with Mr. Craig of Quincy.

—At a sitting of the probate court at Dedham Wednesday Judge James J. Flint allowed the first and final account of the estate of Celinda P. Grant for $427.

—Mr. and Mrs. A. P. Worthen and children and Mrs. A. J. Richards are home from New Hampshire.

—Mrs. Eva Tilden of Milford who has been the guest of Mr. and Mrs. F. H. Tilden the past week has returned.

—Mrs. Blanche Bullard has the past two weeks been visiting her parents Mr. and Mrs. G. P. Niles returned to her home in Milford yesterday.

—Miss Lizzie Ellis of Roxbury was the guest of Mr. and Mrs. F. H. Tilden, Monday.

—Miss Edith Bicknell of Front street entertained a number of her friends at her home last Thursday evening in honor of Miss Diana Daffin of Winthrop, a former schoolmate of Miss Bicknell's. Games and singing of popular songs by the guests were enjoyed during the evening and Mrs. Bicknell served a delicious lunch, assisted by Misses Esther and Edith Bicknell.

—Mrs. Waterman F. Burrell of Washington square is sojourning at Elizabeth, N. J.

—James Burns has taken a position with the Old Colony Gas Company being in charge of the engine and compressor.

—Robert H. Carey and family have moved to Merrimac, Mass.

—Mrs. Emma Taylor is spending the week with Mrs Laura Allen at her cottage at Scituate beach.

—Mrs. Alden Richards and Miss May Allen are home from Scituate beach where they have been spending the summer.

—Thomas Monahan is spending the week at Manchester, N. H. Dummer Sewall is driving his team for him.

—Mrs. Arthur Wilbur, Ruth and Ashton Wilbur and Misses Olive Trainor and F. Adelaide McCarthy have gone to Sand Hills beach, Scituate for a two weeks' stay.

—Mr. and Mrs. Ernest L. Cole and children of Washington, D. C., former residents have been in town for few days the guests of Mr. and Mrs. George Walsh.

—A son was born to Mr. and Mrs. Frank Sherman, Sunday.

—Morrill Allen has taken a position in Boston.

—Charles B. Edwards starts next week on a trip to Vancouver, B. C.

—Rachel Kempl is to attend the Quincy Mansion school.

—Miss Mary Hannah of New York is visiting Mrs. Alfonzo Taylor of Thayer street.

—Miss Catherine Warner has taken a position as teacher in the public schools at Peru, Vermont.

—Harry Rice has purchased a number of lots at Harbor Villa and will erect a dwelling thereon.

—William Pierce of New York has been spending his vacation with his parents, Mr. and Mrs. Elliot C. Pierce.

—Rev. Daniel Roy Freeman, minister of All Souls' church, will preach for them next Sunday morning at 10.30. The first session of the Kindergarten class in charge of Miss Elizabeth B. Pray, at 10.30; second session of this class at 11.45; regular Sunday School at 11.50. All are cordially invited to the service.

—The Farther Light Society on Wednesday evening gave a reception at the Baptist church vestry to Rev. and Mrs. Earl Fox (nee) Nellie Hollis, who are here on a visit to her mother, Mrs. W. B. Hollis. Rev. and Mrs. Fox sail the 16th for Assam, India, where they will engage in missionary work under the auspices of the American Baptist Missionary Society. Where they are to be located is about 100 miles from the nearest railway and telegraph. The reception was well attended. There was vocal and instrumental music and addresses by Rev. Dr. P. H. Nordell, pastor of the church; Rev. F. B. Cressey, a former pastor, and Rev. Mr. Magee of the East Braintree M. E. Church; Bradford Hawes and Frank M. Bryant. A lunch followed.

—At the reunion of the 16th Massachusetts Light Battery held at the United States Hotel, Boston, Labor day, Col. Oliver Houghton of this place was elected president of the association for the fifth consecutive year.

—Dr. Granville W. Tinkham who was operated upon at the Boothby hospital, Tuesday, is reported as comfortable and it is expected that he will be able to return home in a few days.

—Gustavius Leach fell while alighting from an electric car Tuesday afternoon and received a bad shaking up, but no bones were broken. He was taken to the Boothby hospital, Boston, for treatment.

—Mrs. Jennie B. Worster has returned from Etna, Maine, where she has been filling a two weeks' musical engagement with the Ladies Schubert Quartette.

—A pleasant wedding took place at the residence of the Rector of Trinity church on Tuesday evening, Sept. 5th. The bride was Mrs. Maud Wright of Weymouth and the groom Joseph L. Hill of Atlantic. The ceremony was performed in the presence of witnesses and friends, by Rev. William Hyde of Trinity church.

—Councilman George H. Bolster of Quincy, at one time a clerk at the Weymouth Pharmacy, was in town yesterday calling on friends. Mr. Bolster is a candidate for one of the Republican nominations for representative from Quincy, and it is practically conceeded that he will win out. The nomination is equivalent to an election. When Mr. Bolster was elected councilman at large at the last city election, he received the largest vote of any of the Republican candidates.

WEYMOUTH HEIGHTS

—You can't afford to miss any part of the 47th Annual Fair of the Weymouth Agricultural and Industrial Association which will take place at the Fair Grounds, South Weymouth, Thursday, Friday and Saturday of next week. See ad. elsewhere in this issue. Parties wishing to make entries to the fair can have them called for and properly entered by sending postal card to A. Francis Barnes South Weymouth.

—The W. C. T. U. met with Mrs. Henry Stoddard last Wednesday.

—Mr. and Mrs. Parker Pearson are home again after spending the summer with relatives in Maine.

—Arthur Smith of Dorchester spent a few days with George Bicknell this week.

—Miss Theoda Merrill has returned to the Heights after making a two months' visit with her parents in New York.

—Mr. and Mrs. Robert Steele have been on an auto trip to Tilton, N. H.

—Miss Barbara K. Ries is taking up a business course at Bryant's & Stratton's.

—Mrs. J. B. Jones and daughter, Isabel have returned from a visit with friends in New London, Conn.

—Miss Ruth Pettee has gone to Bridgewater Normal school where she will take up a teachers' course.

—Miss Lucy McMillen of Mansfield is visiting Mr. and Mrs. Stevenson.

—Miss Evelyn Sherman very pleasantly entertained the Weymouth Heights Larkin Club at her home in East Weymouth last Saturday afternoon.

—Justin Taylor is very ill at his home on Church street.

LOVELL'S CORNER

—You can't afford to miss any part of the 47th Annual Fair of the Weymouth Agricultural and Industrial Association which will take place at the Fair Grounds, South Weymouth, Thursday, Friday and Saturday of next week. See ad. elsewhere in this issue. Parties wishing to make entries to the fair can have them called for and properly entered by sending a postal card to A. Francis Barnes, South Weymouth.

—Mr. and Mrs. Frank Monroe spent the first of the week with Mr. Monroe's parents, Mr. and Mrs. Francis Monroe.

—Warren Loud has returned to Chicago after spending several weeks here.

—Miss Rachel Hawes is spending her vacation at Minot.

—Miss Mabel Chapman of Roslindale spent Sunday with Mr. and Mrs. Albert Chapman of Pleasant street.

—Mr. and Mrs. James Quinn of Chicago have been visiting Mr. Quinn's mother, Mrs. A. E. Quinn of Washington street, for the past two weeks.

—Mr. and Mrs. Sidney Bowker spent the holiday with relatives in Hingham.

—Mrs. Stephen French has returned home after a two weeks' visit with her sister, Mrs. Frank Young at Old Sandy.

—Miss Helen Pratt has accepted a position as teacher at Chandlers Normal Shorthand school.

—The monthly business meeting of the Ladies' Aid was held in the vestry Wednesday evening.

—Little Walter and Rosella Adams spent Sunday and Monday with relatives in South Boston.

LIQUID PORES.

An Entertaining Experiment With Alcohol and Water.

It is not easy to imagine liquids as having pores, though this seems to be the case as shown by certain familiar experiments. When a certain amount of powdered sugar is slowly poured into warm water, the water will dissolve the sugar and appear to absorb it without increasing its volume. Similarly, when alcohol is poured into water the resulting volume is less than the sum of the two volumes.

For instance, if fifty parts of water and fifty parts of alcohol be mixed together they will make only ninety-four parts. Apparently one of the liquids has entered into the "pores" of the other. This experiment, as commonly performed in laboratories, consists in putting measured quantities of the two liquids together, but the effect would be far more striking were it possible for students to see one of the liquids actually "soaking" into the other. This can be done in the following way:

Take two glasses, one filled to the brim with water and the other with alcohol. In order to show the effect to better advantage, color the alcohol with red ink. The glasses should not be over full—that is, the surface of the liquid should not bulge above the rim of the glass. When everything is ready, place a sheet of paper over the glass full of alcohol, and with a hand on the paper to keep it down on the rim of the glass invert the tumbler, and the liquid will remain in the glass, owing to the air pressure on the paper. Now place the inverted tumbler over the glass full of water and carefully draw out the paper. This can be done without spilling a drop of alcohol, and yet as soon as the paper is removed the alcohol will commence to drop. Owing to the fact that it is colored it is possible to see the alcohol actually "soaking" into the water, while tiny air bubbles that were formerly contained in the "pores" of the water rise slowly to the top of the tumbler. This will continue for some little time until a considerable air space forms in the top of the tumbler.

ASLEEP AT HIS DESK.

Lincoln Was Worn Out, but Hadn't Forgotten His Caller.

One day a very energetic lady called on me to take her to the president and aid her to get a private soldier pardoned who had been sentenced to death for desertion and was to be shot the very next morning. It was late in the afternoon when we got there, and the cabinet was still in session. I sent my name in to Mr. Lincoln, and he came out, evidently in profound thought and full of some great subject. I stated the object of our call and, leaving the lady in one of the antechambers, returned to the senate, which had not yet adjourned.

The case made a deep impression on me, but I forgot it in the excitement of the debate and the work of my office until perhaps near 10 o'clock that night, when my female friend came rushing into the room, radiant with delight, the pardon in her hand.

"I have been up there ever since," she said. "The cabinet adjourned, and I sat waiting for the president to come out and tell me the fate of my poor soldier, whose case I placed in his hands after you left. But I waited in vain—there was no Mr. Lincoln. So I thought I would go up to the door of his cabinet room and knock. I did so, and as there was no answer I opened it and passed in, and there was the worn president asleep with his head on the table resting on his arms and my boy's pardon signed by his side. I quietly waked him, blessed him for his good deed and came here to tell you the glorious news."—John W. Forney in "Anecdotes of Public Men."

NORTH WEYMOUTH.

—You can't afford to miss any part of the 47th Annual Fair of the Weymouth Agricultural and Industrial Association which will take place at the Fair Grounds South Weymouth, Thursday, Friday and Saturday of next week. See ad. elsewhere in this issue. Parties wishing to make entries to the fair can have them called for and properly entered by sending postal card to A. Francis Barnes South Weymouth.

—Dr. L. A. Robinson who recently located at 61 Sea street is taking a special course at Harvard, upon completion of which will be about Oct. 10, he will take up the practice of his profession permanently in this village.

—Everybody who likes base ball will want to see the rubber game on Saturday between the Clapp Memorial and Stirling Colt. Don't forget the time, 3.30.

—Rev. and Mrs. F. G. Merrill and son Fred have just returned from a two week's outing in Maine.

—Geo. L. Haupt has been enjoying a week's vacation.

—Miss Mable Robbins returned last Saturday to Wallingford, Conn., where she will resume her duties in the High school.

—On Friday of last week Mrs. Stanley Torrey entertained friends at a covered dish party.

—Guy Harridan has moved from Shaw street to J. Freeman Saville's tenement on on Sea street.

—Mrs. Elizabeth Burgess of Providence R. I. is the guest of her sister Mrs. J. J. Byrne.

—Miss Margaret Dingwall and Miss Rose Page returned to Bridgewater Normal school Monday of this week.

—Mrs. Hisie of Elizabeth, New Jersey, has been a recent guest of Mrs. P. J. Derrig.

—F. M. Douglas and family have returned to their home in Norwood after spending the summer at Wessagusset.

—Mrs. George Redway returned home to Newark, N. J., after a month's visit with her parents Mr. and Mrs. Andrew Cully.

—Nathaniel Ford spent several days in New York recently.

—Miss Mabelle Bartlett has been engaged as teacher in the public schools of Wakefield, Mass., and commenced her duties Wednesday of this week.

—A party of fourteen people from this village enjoyed an auto trip to Provincetown this week, covering a distance of about two hundred and fifty miles.

—Miss Nettie Hesse is spending her vacation with relatives in Providence and Newport, R. I.

—Miss Nellie Powers began her annual vacation Wednesday of this week.

—Mrs. M. A. Potter and sons Vincent and Kneeland returned to their home in Burnside, Conn., Friday.

—The Goward boys of North Easton have been visiting C. H. Stoddard.

—Richard P. Hesse has been spending several days in Newport, R. I.

—E. W. Newcomb and family have been on an auto trip to New Hampshire and returned to their home at Wessagusset, this week.

—Mr. and Mrs. Hiram Nadell and daughter Evelyn, left Thursday for a month's visit with relatives in Detroit, Michigan.

—Robert Egan is building a new house on Columbus avenue.

—Rev. and Mrs. F. G. Merrill have had as their guests this week Mr. and Mrs. H. W. Blanchard and daughter Carolyn of Portland, Me., Mr. and Mrs. Ackermann and Mr. and Mrs. W. H. Holden of New York City.

Warren Ronan has returned to his home in Philadelphia after spending the summer with his grandmother, Mrs. Birely of Bridge street.

—The church service and Sunday school will be resumed at the Third Universalist church next Sunday.

—Miss Viola Wolfe has a new piano, a birthday gift from her grandmother, Mrs. Phillip Wolfe.

—Rev. R. H. Dix returned Wednesday from his vacation spent in Provincetown, Warren and Ashland.

—The new garage on Bridge street is rapidly progressing.

—Winifred Poulin is seriously ill at his home on North street.

—The net proceeds of the lawn party under the auspices of St. Jerome's church were $730.

—Mrs. Harriett Cleverly has been visiting relatives in Hingham.

—Peter K. Nisbet has completed a two weeks' vacation part of which was spent in Baltimore, M. D.

—F. H. Torrey went with the Shriners on their excursion to Weirs, N. H.

—Mrs. Emery Cushing of Brockton spent Saturday with her sister, Miss Anna Shaw.

—Mrs. Frank Cushing and son Morgan have returned to their home in Meriden, Conn.

—Mrs. L. B. Curtis was a guest of Mrs. Geo. Clark at Great Hill Beach, a few days the past week.

—Mrs. E. F. Beals of Sea street gave a dinner party in honor of her neice, Miss Florence Beals of Winthrop, Friday Sept. 1st. Guests were present from Weymouth, Quincy and Boston.

—Mrs. Geo. H. Danna of Bridge street entertained several friends of her daughter Dorothy, on the afternoon of September 1st from three to five o'clock, the occasion being Dorothy's seventh birthday.

—Mrs. Emily Trussell has announced the marrige of her daughter Jessie Warren to John Lawrence Bastey, September 3rd. After a wedding journey Mr. and Mrs. Bastey will be at home to their friends at 22 Jacques street, Worcester, Mass.

—At a masquerade party held at the Bayside Inn, Saturday evening about fifty people were the guests of Mildred Eaton. Most of the costumes were amusing and some grotesque. Dancing was enjoyed and at intermission ice cream was served by the Yama Yama girls, after which the party assembled and were photographed by flash light.

—An entertainment under the auspices of the Shawondassee Club on Labor Day evening consisted of a comedy entitled "An American Harem," and fancy dancing. A crowded house greeted the performance. After the entertainment dancing was enjoyed by all.

—Mrs. Maria Pratt, widow of the late Charles Pratt passed away at her home on Green street, Friday morning. Funeral services were held from her late home Sunday at two o'clock. Rev. Melvin S. Nash conducting the services. Interment was at the Old North Cemetery. Floral tributes were many and beautiful. Mrs. Pratt leaves two sons Chas. M., of North Weymouth and Rev. W. A. Pratt of Cedar Rapids, Iowa, one daughter Mrs. Geo. Mitchell of Brockton, and a grandson Harold P. French of North Weymouth.

—Sports at Wessagusett on Labor Day began in the morning with children's races and prizes were awarded to the following: diving contest, Rachel Condon; boys' obstacle race, Reginald Rhodes; boys' swimmin race, Howard Smith; girls' obstacle race, Mabel Rhodes; girls' swimming race, Irene Epler; girls' rowing race, Sibyl Condon; boys' rowing race, Francis Durning; girls' tub race, Eleanor Condon. In the afternoon the boat races were held. The motor boat race was won by F. D. Emery. Dancing in the evening at the club house concluded the day's sports. This was the largest party of the season. Maxim's orchestra furnished music.

SOUTH WEYMOUTH

You can't afford to miss any part of the 47th Annual Fair of the Weymouth Agricultural and Industrial Association which will take place at the Fair Grounds, South Weymouth, Thursday, Friday and Saturday of next week. See ad. elsewhere in this issue. Parties wishing to make entries to the fair can have them called for and properly entered by sending postal card to A. Francis Barnes South Weymouth.

—Mrs. Walter Frost and son Everett are spending the month in Maine.

—Mrs. R. Faxon and Mrs. Charles Hatch have gone to Brant Rock for a few weeks.

—Mrs. George Burg is visiting at Plymton this week.

—Miss Inez Allen has resumed her duties as teacher in the Brookfield schools.

—Cards are out announcing the reopening of Mrs. Louise Merritt Polley's dancing classes.

—Misses Jennie and Margaret Munroe are enjoying an outing at West Southport, Maine, for a few weeks.

—Thayer McBride has arrived home from a trip to Swift's beach, Wareham.

—A party of ten from this village were the guests of Mrs. H. H. Thompson at Hampton hill, Nantasket, on the holiday. A royal good time was reported by all.

—Miss Ethel Wright has gone to North Scituate for a two weeks' stay.

—Miss Florence Cook and Miss Ruth Wright are home from a trip to Sagamore beach.

—Mrs. Beatrice Otto of Colorado is on a visit to her parents, Mr. and Mrs. Briggs C. Farnum of Randolph street.

—Dr. Vincent Tirrell is driving a fine new automobile.

—Alfred Howe will leave soon for Lincoln, Maine where he will enjoy a hunting trip during the winter.

—Mrs. Lillian Veazie and Mrs. Maria Simpson were the guests of friends at Fort Point a few days the first of the week.

—Everett Hollis has broken ground on Bates avenue for a new cottage which he will occupy when finished.

—Thomas Welch, clerk at Gordon Willis' grocery store, enjoyed a trip to Newport, R. I., this week.

—George Loud of Providence, formerly of this village is visiting his brother, P. W. Loud.

—Roy Raymond has taken possession of the Shaw place on Union street.

—Nelson Cudworth of Washington street has decided to remain in Hanson the coming winter with relatives, who he has been visiting during the summer.

—Miss Marjorie Wentworth has accepted a position as teacher in the Rockland High school and entered upon her duties last Tuesday. Miss Wentworth is a graduate of Vassar and has taught in Conneticut and Milton.

—Carl Loud has returned from Oneonta N. Y., where he has been playing great ball for the team of that place. Kenneth and Reginald Nash have been playing on the same team. Loud intends to enter Brown University this fall and will be a candidate for the ball team next spring.

—South Weymouth Grange P. of H. met last Tuesday evening and considerable business was gone over during the meeting. Many arrangements for good times were made for the coming winter.

—The Union A. C. will have as their opponents tomorrow the strong Abington Y. M. C. A. nine.

—The alarm from box 57 early Monday morning was for a fire in the cottage off White street owned by Harry Jones. The building was totally destroyed before the fire company could reach it. The loss is estimated at $800 and the place was insured for about $500. How the fire started is unknown as the whole place was afire before Jones discovered the blaze.

—Courts Wessagussett and Monatiquot F. of A. held a field day last Monday on Flynn's field Union street and a large number turned out for the athletic events and other attractions. During the day refreshments were served and the feature of the day, a ball game between the two courts was won by by the Wessagusetts. Grand Trustee Warner of Brockton was a special guest.

—The two-men candle pin league tournament was opened last Tuesday evening at the Norfolk club for its members and it will run until October 4 when the regular bowling season will open. The list of the teams in this tournament are: team 1, Lewis D. Loring and Ralph Thomas; 2, S. Robinson and A. F. Barnes; 3, G. Marshall and W. Hanaford; 4, A. Loud and F. Clark; 5, A. Hobart and S. Hersey; 6, E. Veazie and H. Rockwood; 7, K. Brennan and J. Wichert; 8, W. Philbrick and C. Shaw; 9, W. Lyons and Benjamin Elkington; 10, H. Soule and H. Longfellow. The committee in charge are Alfred Loud, Harold Soule, Charles Torrey and Ralph Thomas.

Old South Church Notes.

Next Sunday evening at 7 o'clock Leon F. and Ethel F. Marsh, who have represented the C. E. society at the recent Sagamore Beach institute will give a report of the meetings, which are always very interesting and profitable gatherings.

The church will complete twenty-five years of the present pastorate, since the installation of Rev. Henry C. Alvord, on Friday, Sept. 15th. The pastor will preach an anniversary sermon on Sunday, Sept. 17th. On Tuesday, Sept. 19 in connection with the anniversary the Norfolk Association of Congregational churches will hold its fall meeting with the Old South church including in its program addresses by Rev. W. R. Campbell, D. D. of Roxbury, Rev. Arthur Little, D. D. of Dorchester and the Communion sermon by Rev. A. Z. Conrad, D. D. of Boston. On Wednesday evening Sept 20 an anniversary gathering will be held in the church vestry with music and brief remarks by local speakers. All will be cordially welcome.

Chas. H. Chubbuck, Jr.
34 CHARLES STREET
EAST WEYMOUTH, MASS.
Telephone, Weymouth 149-W

Insurance of every Description

Boston Office:
MASON BUILDING
70 KILBY STREET.
Telephone — Main 6030

EAST WEYMOUTH AND WEYMOUTH CENTER.

—You can,t afford to miss any part of the 47th Annual Fair of the Weymouth Agricultural and Industrial Association which will take place at the Fair Grounds South Weymouth, Thursday, Friday and Saturday of next week. See ad. elsewhere in this issue. Parties wishing to make entries to the fair can have them called for and properly entered by sending postal card to A. Francis Barnes South Weymouth.

—Cotuit oysters, the best in the world, right out of the shell, at C. H. Burrell's, 28 Broad street.

—Mr. and Mrs. Alden Speare and their two children of Newton were guests of Mrs. Speare's parents, Mr. and Mrs. James Ford, Labor day.

—Boston is the best base ball city in the country. Let us make Weymouth the best base ball town in New England. Do your part on Saturday by seeing the game between the Clapp Memorial and Stirling Colt. Batter up at 3.30.

—Mr. and Mrs. Robert B. Raymond celebrated the fifth anniversary of their marriage on Monday by giving a family party at their home on Fairmount avenue. A delicious lunch was served on the lawn and games and music enlivened the occasion.

—Cards are out announcing the reopening of Mrs. Louise Merritt Polley's dancing classes.

—Mrs. John Donovan of Center street returned last week from a three weeks' trip to Newport.

—William Smith of Bridgewater spent the holiday with his parents on Center street.

—Six of the Weymouth police force were on duty at the Harvard-Boston Aviation meet held at Atlantic the past two weeks.

—A large party of young men from the vicinity of Commercial Square enjoyed a trip to Nantasket Beach and Paragon Park last Sunday. The trip was made in H. K. Cushing's large auto, "The Weymouth Belle."

—William Lonergan of Randolph spent the past week as the guest of his cousin, Cornelius Condrick of Broad street.

—Edward Costello of North Andover has been the guest of Philip Fraher of Middle street this last week.

—The Lakesides defeated the Clapp Memorial senior boys last Saturday afternoon on the James Humphrey school field by the score of 12—1. The senior boys were weakened by the absence of their star player, Bumpus and could not hit Morrow to any advantage. The batteries were Morrow and Dwyer for the winners and Curtin and Merchant for Clapp.

—Frank Coffin, the new janitor of the Congregational church, entered on his duties last Friday. Hosea Farrar is janitor at the C. M. A. building, succeeding Mr. Coffin.

—Dr. Driscoll has moved into the apartment on the corner of Broad and Middle streets, formerly occupied by C. M. Gifford.

—Stuart C. Vinal of Middle street has returned from a months' trip to Popham Beach, Maine.

—Miss Florence Lincoln of Maple street entered on her first year's studies at Bridgewater Normal school Tuesday.

—Mr. and Mrs. James Ede and son, Raymond of Fairhaven, were the guests of Mr. and Mrs. Arthur Cunningham of Middle street over the holiday.

—Louis Carter is home from Derby line, Vermont, where he has been playing ball all summer.

—The Good Templars have finished their baseball season for this year and are busy arranging for a fast football and basket ball team.

—Robert B. Raymond left town on Wednesday for Rochester, N. Y., where he will attend as delegate from the Eliot Bank, Boston, the meetings of the Bankers' Association which is being held in that city. The itinerary includes a visit to Niagara and the Thousand Isles. Next Monday he will be joined at Albany by Mrs. Raymond and they will visit the Catskill region, returning by the way of New York City.

—The Opportunity circle of Kings daughter went on a trip to Hanson Wednesday where they visited the Pond Home.

—Mr. and Mrs. John H. Thompson of High street, East Weymouth, announce the marriage of their daughter Etta M. to Mr. Ernest F. Rowe of East Weymouth at their home Sept. 6th. The bride and bridegroom are now enjoying a trip to Maine and will be at home on Hawthorne street early in October. The Rev. Edgar Crossland pastor of the Congregational Church, South Acton, Mass; was the officiating clergyman.

—Leighton Thompson has returned from Hyannis where he has been playing ball with the local team and will shortly leave for Duxbury where he will assume his duties as teacher of science at the Powder Point School.

—Miss Hazel Roberts of Hinsdale, New Hampshire has been visiting her father Proctor Roberts.

—Mrs. Newman page of Bridgeport Connecticut has been visiting relatives this past week.

—Fred Belcher of Hawthorne street is resting comfortably after an operaton at the Carney Hospital Boston.

—Mrs. William Parker and her son of East Parsonfield, Maine, are visiting her sister, Mrs. Thomas Daley.

—Mrs. Elijah Whitan and her little son, Kenneth of Cedar street are in Nova Scotia, at the home of Mrs. Whitan's parents.

—Mrs. Lacy R. Bagley and Miss Sara E. Ford have returned from a delightful trip to the G. A. R. Encampment at Rochester, including a visit to Niagara Falls a trip down the Hudson and a few days in New York.

—Miss Helen Stuart is taking a course at a business college in Boston.

—Miss Alma Ford has returned from a visit at Newington, Conn.

—Mr. and Mrs. Charles Arthur Hamlin announce the engagement of their daughter Miss Edith Gwendoline Mckinnon to Arthur Clifton Bicknell of this village.

—The large auto truck of the George E. Keith compang tied up traffic in Jackson Square last Wednesday when the bridge over the trench of the Gas Co. collaped and let the back wheels of the auto down to the hubs into the trench. The auto was coming down Pleasant street on its way to the Keith factory and supposing the bridge to be strong enough to hold his auto, driver Curtis went across the plank bridge. The front of the auto went over all right, but as the heavy part of the load was on the rear of this truck, when the back wheels struck the bridge, it went down auto and all. After a good deal of jacking up and by the use of planks the auto was removed from the trench, not very much worse off for the experience.

—Mrs. Weston Cushing of Middle street is on the sick list.

—Leo Howley of Broad street has taken a position with the Old Colony Gas Co.

—The Dorothea Dix Tent, D. of V. held its first meeting of the winter season last night in the new G. A. R. hall on Commercial street.

—Norman Dizer of Mibile street has been confined to his home a few days this week on account of sickness.

—Miss Janet Harlow leaves town tomorrow for a visit with relatives in Hartland, Vt.

Methodist Episcopal Church Notes

Morning worship with sermon by the pastor, Rev. G. A. Grant, S. T. D., 10.30 a. m. Sunday School at 12. Evening service at 7. Praise service followed by sermon.

Tuesday evening. Prayer meeting at 7.30.

The Epworth League is planning an automobile ride to the convention at West Abington on Monday evening, September 11. Plan to go with them.

Congregational Church Notes.

The Ladies Social Union held its first meeting of the season in the church parlor Wednesday afternoon. Committees were chosen and other arrangements made for a fair to be held in the opera hou se, December 7 and 8.

Marvelous Mechanical Work.

A Berlin inventor has succeeded, after years of toil, in making an artificial man who can walk, make all movements, speak, sing, laugh and whistle. It is a life-size figure and so natural an imitation as to be completely deceptive a yard away. "Occultus," as the figure is named, obeys words of command such as "march" and "halt," and he answers any question put to him. It is not an illusion or a trick, it is a piece of pure mechanical work.

"Sold by E. A. Strout Company."

In the sign we nailed on the horns of more than 1200 farms we sold last year.

It is going on more than 1500 during the next twelve months.

Would you like to see it on your barn—on the farm you don't want—and to know that the dollars—the dollars you do want—were in the savings bank credited to your account?

Strout sells farms—everywhere!

He can sell yours. No advance fee.

Write our nearest agent for free listing blanks.

E. A. STROUT COMPANY
Boston New York Philadelphia Pittsburg Chicago

Charles T. Bailey, Agt.
20 Front St., Weymouth

For tea you can't beat
LIPTON'S TEA
OVER 2 MILLION PACKAGES SOLD WEEKLY

STOCK MICHELIN TIRES

Look for this Sign on Leading Garages

You cannot know what a good tire is until you try a Michelin properly inflated

IN STOCK BY

PINE POINT GARAGE,
Bridge St., North Weymouth.

DO YOUR FEET GET IT?

When you get tired of ill-fitting foot-pinching shoes, try Ralstons. You will be able to put them on and wear them every single day without a moment's discomfort.

Ralston Shoes are made on foot-moulded lasts, and require absolutely no breaking in. Besides being comfortable, they're unusually stylish. $4 buys a mighty good pair.

Lamson & Hubbard Fall Hats

Nobby effects in gray and brown, for the soft hats.

L. & H. Derbies have that up-to-date effect that has marked each season's development. We guarantee you a perfect fit and a stylish shape.

GEORGE W. JONES,
1 GRANITE ST. "Just around the corner." QUINCY.

LINCOLN HIGHTS
East Braintree
25 min. by rail
Unsurpassed site for beautiful homes, restricted
SEE
This Loveliest Spot
FRED O. ELLIS, Braintree, Mass.
22 47

Mistakes May Happen

to you,—as they do to everyone. If you eat too fast, do not masticate properly, or take food that does not agree with you, digestive derangements are almost sure to come, and indigestion generally leads to very serious physical troubles.

BEECHAM'S PILLS

relieve and cure indigestion. They have a quick and tonic action on the stomach and its nerves, and so they give direct aid to digestion. They carry away also the indigestible matter. With their use dyspepsia, hiccoughs, bad taste, unpleasant breath and flatulence disappear. You should be careful and remember Beecham's Pills

Will Right The Wrong

Sold everywhere.
In convenient boxes 10c. and 25c.

AUTO OWNERS.

Use the new
ALBANY "RUBBER" GREASE,
for your transmissions. It will not run out of bearings and it will hang to gears instead of throwing off like ordinary grease.

Try a can of
"POLARINE" CYLINDER OIL,
the latest developement of the Standard Oil Co. It is recognized as the most efficient gasolene motor oil up to date and will work in any water cooled motor. Get them at

Bicknell's Garage
WATER ST., EAST WEYMOUTH. 6 33

But She Bagged One.

Mr. Binks (after an absence)—"And so you shot a burglar while here and unprotected. You are a brave little woman. What became of him?" Mrs. Binks—"The other burglar carried him off." Mr. Binks—"Which other burglar?" Mrs. Binks—"The one I aimed at."—Puck.

Town Officers of Weymouth and their Post Office Address.

TOWN CLERK.

John A. Raymond, East Weymouth.

TOWN TREASURER.

John H. Stetson, South Weymouth.

SELECTMEN AND OVERSEERS OF POOR

Edward W. Hunt, Chairman, Weymouth.
Bradford Hawes, secretary, East Weymouth.
George L. Newton, North Weymouth.
Willard J. Dunbar, East Weymouth.
A. Francis Barnes, South Weymouth.

ASSESSORS.

Gilman B. Loud, Chairman, South Weymouth.
Frank H. Torrey, Clerk, North Weymouth.
John F. Dwyer, Weymouth.
Waldo Turner, East Weymouth.
Warren T. Simpson, South Weymouth.

Regular meeting of Board first Wednesday evening of each month at Town Office Savings Bank building, East Weymouth.

SCHOOL COMMITTEE.

Thomas V. Nash, chairman, South Weymouth.
John F. Reardon, Secretary, South Weymouth.
Alice Lillian McGregor, East Weymouth.
H. F. Perry, Weymouth.
Lester W. Horne, North Weymouth.
Clarence P. Whittle, Weymouth.

SUPERINTENDENT OF SCHOOLS.

Parker T. Pearson, East Weymouth. At close of school on Monday will be at the Athens building; Tuesday at Jefferson; Wednesday at Howe. Thursday at Hunt.

WATER COMMISSIONERS.

D. M. Easton, Chairman, East Weymouth.
George E. Bicknell, Weymouth.
Frank H. Torrey, Clerk, North Weymouth.
John H. Stetson, South Weymouth.
Edward W. Hunt, Weymouth.

BOARD OF HEALTH.

George E. Emerson, Chairman, So. Weymouth.
Nelson B. Gladwin, Clerk, North Weymouth.
John S. Williams, Weymouth.

SUPERINTENDENT OF STREETS AND WATER WORKS.

Ivers M. Low, East Weymouth.

TAX COLLECTOR.

Winslow M. Tirrell, East Weymouth.

FIRE ENGINEERS.

J. Q. Hunt, chief, East Weymouth.
W. W. Pratt, clerk, East Weymouth.
M. O'Dowd, South Weymouth.
D. A. Jones, North Weymouth.
Charles W. Baker, Weymouth.

TREE WARDEN

Charles L. Merritt, South Weymouth.

POLICE OFFICERS.

Thomas Fitzgerald, chief, Weymouth.
A. H. Pratt, East Weymouth.
P. Butler, East Weymouth.
John D. Walsh, Weymouth.
Elbert Ford, South Weymouth.
Geo. W. Nash, North Weymouth.

CONSTABLES.

Isaac H. Walker, North Weymouth.
George W. Nash, North Weymouth.
Patrick Butler, East Weymouth.
Arthur H. Pratt, East Weymouth.
Thomas Fitzgerald, Weymouth.
John D. Walsh, Weymouth.
George B. Bayley, South Weymouth.
Elbert Ford, South Weymouth.
George W. Conant, South Weymouth.
John L. Maynard, East Weymouth.

AUDITORS

William H. Pratt, East Weymouth.
John P. Hunt, Weymouth.
Frank N. Blanchard, East Weymouth.

PARK COMMISSIONER.

William H. Clapp, Weymouth.
Louis A. Cook, South Weymouth.
Arthur H. Alden, North Weymouth.

SEALER OF WEIGHTS AND MEASURES

Frank D. Sherman, Weymouth.

ELECTRIC LIGHT COMMITTEE.

Russell B. Worster, Chairman, Weymouth.
M. O'Dowd, Clerk, South Weymouth.
W. M. Tirrell, East Weymouth.
Walter W. Pratt, East Weymouth.

REPRESENTATIVE TO GENERAL COURT

(From Seventh Norfolk District.)
John F. Dwyer, WEYMOUTH, MASS.

SENATOR

(First Norfolk District.)
George L. Barnes, South Weymouth.

OFFICERS AT DEDHAM

Judge of Probate and Insolvency, James H. Flint of Weymouth.
Register of Probate and Insolvency, John D. Cobb.
Assistant Register, J. Raphael McCoole.
Clerk of Courts, Louis A. Cook of South Weymouth.
Assistant Clerk, Robert B. Worthington.
Second Assistant, Louis A. Cook, Jr., of South Weymouth.
Register of Deeds, John H. Burdakin.
Assistant Register of Deeds, Edward L. Burdakin.
County Treasurer, Henry D. Humphrey.
Sheriff, Samuel H. Capen.
Special Sheriff, Edward E. Wentworth, Cohasset.
County Commissioners, John F. Merrell of Quincy, chairman. Evan F. Richardson, of Millis. Silas A. Stone of Sharon. Session every Tuesday at 10 a. m.
Special Commissioners, Fred L. Fisher, of Norwood; Henry A. Whitney, of Bellingham.
District Attorney, (Southeast District, Norfolk and Plymouth), Albert F. Barker, of Brockton. Assistant, D. A., Fred L. Katzman, of Hyde Park.
Clerk of Dist. Court, (East. Norfolk), Lawrence W. Lyons, of Quincy.

County Officers.

Calendar of County Courts.

Supreme Judicial Court. Jury Sitting, third Tuesday of February.

Superior Court, Civil Sessions—For work with Juries—First Monday of January, first Monday of May, and first Monday of October. For Court work—First Monday of February, first Monday of April, first Monday of September, and first Monday of December.

Superior Court, Criminal Sittings—First Monday of April; first Monday of September; first Monday of December.

Probate Court—At Dedham, on the first and third Wednesdays of every month, except August. At Quincy, on the second Wednesday of every month, except August. At Brookline, on the fourth Wednesday of every month, except August.

County Commissioners' Meetings—Third Tuesday of April; fourth Tuesday of June; fourth Tuesday of September, last Wednesday of December. By adjournment: On Tuesdays, except during August.

District Court of East Norfolk. Jurisdiction Randolph, Braintree Cohasset, Weymouth, Quincy, Holbrook and Milton. Court held at Quincy for criminal business every week day except legal holidays, and for civil business Tuesdays at 9 a. m. Justice, Albert E. Avery, Braintree. Special Justices, E. Granville Pratt, Quincy; Louis A. Cook, Weymouth. Clerk, John P. S. Churchill, Milton. Probation Officer, Francis A. Spear, 25 Thayer Street, Quincy. Court Officer and Bail Commissioner, William M. Marden, 24 Coddington Street, Quincy.

OVER 65 YEARS' EXPERIENCE

PATENTS

TRADE MARKS
DESIGNS
COPYRIGHTS &C.

Anyone sending a sketch and description may quickly ascertain our opinion free whether an invention is probably patentable. Communications strictly confidential. HANDBOOK on Patents sent free. Oldest agency for securing patents.

Patents taken through Munn & Co. receive special notice, without charge, in the

Scientific American.

A handsomely illustrated weekly. Largest circulation of any scientific journal. Terms, $3 a year; four months, $1. Sold by all newsdealers.

MUNN & Co. 361 Broadway, New York
Branch Office, 625 F St., Washington, D. C.

BRAINTREE FIRE ALARM BOXES.

21—Quincy Ave. and Hayward St.
23—Quincy Ave. and Commercial St.
24—Elliot St.
25—Allen St. and Commercial St.
26—Allen St. and Shaw St.
27—Commercial St. opp. Fan Shop.
29—Commercial St. and Elm St.
31—Elm St. and Middle St.
32—River St. and Middle St.
34—Elm St. and Washington St.
35—West St. and Washington St.
36—Ash St. and Hollis Ave.
38—Washington St. opp. Monatiquot school.
41—Union St. and Middle St.
42—Union St. and Washington St.
43—Pearl St. and Washington St.
45—Pearl St, opposite Shoe Factory.
46—Hancock St., private, Hollingsworth
47—Pond St., opp. A. O. Clark's house
48—Franklin St. and Central Ave.
123—Corner Quincy Ave. and Allen St.
125—Liberty St., opp. Elmer Vinton's.
135—West St. and Mt. Vernon Ave.
145—Fountain St. and Pearl St.
147—Town St. and Pond St.

Pretty Likely.

When a woman enters a prize contest she is likely to feel pretty sure that the winner had a pull with the judges.

My Friend The Colonel

Being a Story of a Return For a Trifling Favor

By F. A. MITCHEL

Copyright by American Press Association, 1911.

Soon after the civil war while at work—I am instructor in the chemical laboratory in the G. college—a shabby though soldierly looking middle aged man approached me and asked if I were Professor Pingree.

"No," I replied, "I am simply Mr. Pingree. I am not a professor. I am a tutor in analytical chemistry."

"You are the man I am looking fo', suh. It is the practical not the theoretical that I want. I, too, am simply 'mistah,' having come down from colonel. I commanded a regiment in the late unpleasantness between the south and the no'th, suh. From having a thousand men unde' my command I am reduced to selling a compound fo' extracting grease from clothing."

There was that in the serio comic of the man which excited my sympathy. I invited him into a room set apart for my personal use, asked him to be seated and waited for him to speak further.

"When I was at — university, suh," he began, "I took a coa'se in practical chemistry. That is a long while ago, suh, but I remember enough about the coa'se to know that what I need is only to be gained, suh, from such a pe'son as yo'self. As I have said, suh, poverty compels me to descend from the command of a thousand men and fo'merly the ownership of as many negroes to make the object of my life removing grease spots. The results of the victory achieved ovah the south by the mo' pe'fectly equipped no'th has rende'ed obligatory on me many things"—

I am a man of few words myself, and my time is, or was then, fairly well taken up. I must head off this garrulous son of the south, but I would not hurt his feelings for a farm.

"The world is full of disappointments, colonel," I interrupted. "I live on a salary of $1,200 a year and have six children. I work most of the time and have no leisure for repining. What can I do for you?"

"I will come to the point immediately, suh. My old mammie"—

"Is your old mammie concerned in the object of your visit?"

"Yes, suh. My old mammie used a liquid fo' taking grease out of our clothes when we were children. Finding myself obliged to wo'k fo' my living, I have taken her receipt and am making the compound and selling it. I would be greatly obliged to you if you would analyze it and see if yo' can conscientiously recommend it."

He evidently had nothing to pay for the work he required, but there was something so forlorn about the fallen planter and chieftain, his bearing was so far above his calling, that my heart was touched. I took a sample of his eradicator and told him that if he would call the next day I would give him an analysis. He appeared promptly, and I informed him that his eradicator was an excellent one, but there was a single drawback to it. It removed the grease to perfection, but also removed that part of the clothing to which it was applied.

The expression of disappointment in his face was touching. Fortunately I was able to brush it away. I told him there was an acid in his compound that was too powerful. I could recommend another which would remove the grease, leaving the clothing intact.

"But, suh," he replied, his face lighting up, "unfo'tunately I have no money to buy yo' secret."

"Secret be hanged! There is no secret about it." And, writing the name of the agent I referred to on a slip of paper, I handed it to him.

"And now, suh," he said, folding the paper, "I wish to place this indebtedness to you on my part in such shape that it may be liquidated in installments. What is the amount of yo' cha'ge, suh, fo' this professional wo'k and the suggestion written on this paper?"

"Colonel," I replied, taking him by the hand, "we northern people are not all so devoid of humanity as you southerners think. You are quite welcome to the trifling assistance I have given you, and if it helps one southerner out of the slough into which this political bouleversement has thrown so many of you it will make me very happy."

We stood for a few moments hand in hand, looking into each other's eyes. There was that in the colonel's I shall never forget. It seemed to me that I had found a brother.

"Professor," he replied in a voice on the verge of trembling, "should I accept this favo' without giving you the benefit of any success that may accrue from it I would be untrue to the traditions of my ancestors. You are from this moment my partner. I would sco'n to involve you in any exposure that may be necessary in manufacturing or ma'keting the compound, but I assu'e yo', suh, on the wo'd and honah of a southe'n gentleman that I shall account fo' every picayune gained and credit yo' with one-half the profit."

This was pathetic indeed.

"Colonel," I replied, "don't you think that a small loan might enable you to purchase the necessary articles that are to go into your compound?"

"To accept anything mo' till I have paid fo' what I have received would crush me to the earth. No, suh; no mo'. It is now my pa't to transmit to you, not you to me."

With a warm pressure of the hand he went to the door, where he turned and made me a formal bow.

How the colonel secured the little capital necessary to begin operations I did not know, but within a month he sent me a sample bottle of his "grease remover," neatly done up, with it a note saying that he would accept one more favor. If my conscience and my honor would admit of my signing a statement for publication that I had analyzed the "remover" and recommended it he thought that it would make a great difference in the facility with which it could be introduced. I wrote the required statement and recommended his remover in as strong language as I could command.

Not long after this I received an offer of a professorship on a small salary in a college in South America, and during the next seven years made several changes, returning to the United States at the end of this term as poor as when I went away. I had not even a tutorship to rely on.

One morning, taking up a newspaper, I glanced at the personal column. I was surprised to see an advertisement intended for me. If I would send my address to a certain street and number I would oblige some person for whose name the letters X. Y. Z. were placed. Who was desiring to find me and for what purpose I could not conceive. I at once mailed my address as requested and waited in anxious expectation.

The next afternoon a carriage was driven up to my house by a coachman in livery, and a handsomely dressed man got out and came to my door. I was looking out of the window at him, and it seemed that I had seen him or some one like him before. Having neither the luxury of a servant nor anything to do, I went to the door myself. As soon as I opened it the gentleman said

"Ah, Professor Pengree! How do yo' do, suh?"

Where had I heard that voice, that accent?

"Come in, sir," I said.

"I doubt, suh, if you remember me," he said, with a look of disappointment.

"I do and yet I don't. I can't place you. You are"—

"Yo' partner, suh."

"Partner?"

"Yes, suh. Yo' partner in business."

"What business?"

"The manufacture of the Achme grease remover. Some seven yea's ago, you may remember, we fo'med a partnership fo' that pu'pose, you furnishing the receipt and yo' professional recommendation. The business has prospered, and I have been hunting yo' for a long while in order to render yo' an account. Fo'tunately I have at last found yo' by means of a personal advertisement. Advertising is a great thing, suh. Next to yo' receipt and professional recommendation I have found it my chief element of success. Here, suh, is a balance sheet I have had taken off the books of the Achme Grease Remover company." He handed me a paper. "The capital stock is $1,000,000, consisting of 10,000 shares, 5,000 of which are in yo' name."

I wondered if I had not been operated on in a hospital and was recovering from the effects of an anaesthetic. I took the paper, but I did not even glance at it. I looked at the man before me, expecting to see him go up in a cloud of blue smoke.

"The stock is not on the ma'ket, suh, but I have been offered 200 fo' mine."

Then for the first time it flashed upon me that this man was the shabby genteel Confederate colonel who had called upon me years before. In one sense he had passed out of my mind, in another he had not. I had taken a great fancy to him, and he had interested me as a study of a man reduced from an importance sustained by wealth to the pathos of poverty. But never for a moment had I remembered him as anything but a fine specimen of the shabby genteel.

"Would you mind explaining what all this means?" I asked, endeavoring to throw off a dazed condition.

"It means, suh, that with yo' valuable assistance I entered upon the manufacture and pe'sonal sale of the grease remover. I never solicited any one who refused me."

"Quite likely," I interrupted.

"I soon accumulated sufficient capital to enable me to manufacture in large quantities and, what I found to be equally essential, to advertise. In two or three years I built extensive wo'ks, and from that time fo'wa'd money has been pou'ing in on me. At that time, suh, I called upon you at yo' labo'ato'y and was disappointed to find that you had left. I obtained yo' address in South America and wrote you there. After going to other places my letter came back to me with many postoffice marks on the envelope. I have been inserting personal advertisements fo' yo' fo' years. I am much relieved at finding yo', fo' I began to fear that my honah would be impeached by not rendering yo' an account of my stewardship."

The colonel paused. I stood mute for awhile, then asked:

"And do you mean to say that for the trifling service I did you I am now the possessor of 5,000 shares of stock worth $1,500,000?"

"That is yo' share in the property, suh."

"Well, colonel, all I have to say is that this is the most remarkable episode I have ever read or heard of. This is an air castle and will soon be tumbling about my ears."

"If yo' will drive with me, suh, to ou' wo'ks I will convince you to the contrary."

I accepted the invitation, and he proved to me that I was a millionaire.

MARK ANTONY'S TRICK.

It Worked Like a Charm Till Cleopatra Learned the Secret.

According to Plutarch, Cleopatra was a votary of the piscatorial art, and so keen did the rivalry become between her and Antony that he resorted to the meanest artifices to insure victory. Mortified and irritated by the queen's superiority, he engaged divers to take live fish and place them on his hook. This was done so expertly that he pulled up fish after fish in rapid succession. Learning in some way the secret of his sudden success, Cleopatra pretended to congratulate him and to admire his dexterity, and at the same time she devised a cunning means of revenge.

Another match was arranged, and the fishing began in the presence of a large company of friends. Antony soon had a bite and pulled up a large salted fish to his great disgust and amid the loud laughter of all present. The secret was out; Antony's trick was exposed, and once more woman's wit had proved too much for man's ingenuity. A diver, specially instructed by the queen, had got the start of Antony's and attached the salt fish to his hook.—Mathews in "Angling."

Such a Thoughtful Woman.

When the man and woman started down the subway stairs the man felt in his pockets for tickets.

"By George!" he said. "Isn't that a shame? I've got to stop in all this mob and buy tickets."

"Oh, no, you haven't," said the woman. "I have them. When I came downtown I remembered what you said about those people who buy only one ticket at a time making such a nuisance of themselves, so, as I had 15 cents to spare, I bought three tickets. I have two left. We can go right on through."

So the man and the woman drifted along with the pushing crowd to the point where the ticket chopper held them up and demanded tribute. Then the woman looked in her purse for the tickets. Suddenly her face assumed a painful blankness.

"I—I haven't got them," she faltered. "I was in such a hurry when I came through that I must have dropped all three tickets into the uptown box."—New York Herald.

A Note That Was Paid.

History is constantly repeating itself. Once upon a time a landlady in Washington called on President Andrew Jackson and told of a government clerk who owed her a big bill for board. In those days it was easy to have access to the White House. President Jackson listened to her story and advised her to get a promissory note from the clerk and put it in bank. She replied:

"I've done that twice, general, and he won't pay even then."

"Is that so?" said the president in surprise. "Now you go and get his note and bring it to me. I simply want to see it, and I'm sure that the clerk will pay that note. Go and bring it to me."

The landlady did so, and soon returned with the promissory note. The president turned it over and wrote across the back of it his own indorsement: "A. Jackson."

That note was paid at maturity.—Cincinnati Commercial Tribune.

J. L. WILDES

Tuner and Repairer

OF

Pianos and Organs

REFERENCE—
Mason & Hamlin Piano and Organ Co.

RESIDENCE—
522 COMMERCIAL STREET,
Weymouth Heights. tf

Dean's Rheumatic Pills for Rheumatism and Neuralgia. Entirely vegetable. Safe.

COAL

Pennsylvania Anthracite.

All sizes.

Delivered in Weymouth or Braintree

J. F. SHEPPARD & SONS.

P. O. Address Weymouth or East Braintree.

Commonwealth of Massachusetts.

NORFOLK, ss. PROBATE COURT.

To the heirs-at-law, next-of-kin, creditors and all other persons interested in the estate of

GILMAN B. LOUD,

late of Weymouth, in said County, deceased:

Whereas, a certain instrument purporting to be the last will and testament of said deceased has been presented to said Court for Probate, by Frank E. Loud of Weymouth, who prays that letters testamentary may be issued to him, the executor therein named, without giving a surety on his official bond.

You are hereby cited to appear at a Probate Court to be held at Dedham in said County of Norfolk, on the twentieth day of September A.D. 1911, at ten o'clock in the forenoon, to show cause, if any you have, why the same should not be granted.

And said petitioner is hereby directed to give public notice thereof by publishing this citation once in each week, for three successive weeks, in the Weymouth Gazette, a newspaper published in Weymouth, the last publication to be one day at least before said Court, and by mailing, postpaid, or delivering a copy of this citation to all known persons interested in the estate, seven days at least before said Court.

Witness, James H. Flint, Esquire, Judge of said Court, this twenty-eight day of August, in the year one thousand nine hundred and eleven.

24-26 JOHN D. COBB, Register.

Mortgagee's Sale of Real Estate.

By virtue of a power of sale contained in a mortgage deed given by Thomas A. Kelley to Thomas A. Kelley, Jr., and recorded with Norfolk Deeds, Book 931, Page 636, will be sold at public auction at the office of Russell B. Worster, No. 8, Commercial street, Weymouth, on Saturday, the twenty-third day of September, 1911, at three o'clock in the afternoon all and singular the premises conveyed by said mortgage deed, namely: A certain parcel of land in said Weymouth situated on a private way forty-five feet wide laid out by Michael Sheehy, running northerly from Broad street and bounded and described as follows:

Beginning at the southwesterly corner of said lot and running northerly on the easterly line of said private way one hundred forty three (143) feet to land of William Donovan; thence turning and running easterly on line of said Donovan land ninety-three (93) feet to land of the Braintree and Weymouth Street Railway Corporation; thence turning and running southerly on line of said Corporation one hundred seventy-nine (179) feet to land of Michael Sheehy; thence turning and running westerly on line of said Sheehy's land ninety-nine (99) feet to said private way. With a right to use said private way in common with others to and from Broad street. Being same premises conveyed by John Kelley to Thomas A. Kelley by deed dated February 25, 1896 recorded with Norfolk Deeds, Book 769, Folio 342.

Said premises will be sold subject to a first mortgage of $100 now held by Joseph P. Ford by assignment dated September 4, 1903, recorded Norfolk Deeds, Book 956, Page 303, and any and all incumbrances of record together with all unpaid taxes or assessments. $100 will be required to be paid at time of sale, balance on delivery of deed

WILLIAM P. KELLEY,
Assignee and present holder of said mortgage
24-26

WEYMOUTH FIRE ALARM BOXES.

12—Pole, River and Parnell Sts
13—Bradley Fertilizer Works.
14—Pole, Wessagusset Road.
15—Pole, Universalist Church
16—Pole, Bay View Street.
17—Pole, Sea and North Sts.
18—Pole, Lovell and Bridge Sts
19—Pole, Church and North Sts
114—Pole, Wessagussett & Hobomac st.
116—Head of Saunders St.
21—Pole, Grant and High Sts.
23—Pole, Jackson Square.
24—Pole, Electric Station, private
25—Pole, Shaw's Corner.
26—Pole, M. Sheehy.
27—Pole, Bates Ave. and Broad Sts.
28—Pole, Shawmut and Lake Sts.
29—Pole, Strong & Garfield Co.
221—Keith's Factory.
223—Pole, Commercial and Putnam Sts
224—Edwin Clapp's Factory.
225—Pole, opposite Daniel Pratt's
31—Pole, opposite S. W. & E. Nash's
32—Pole, Congress and Washington Sts
34—Engine House No. 3.
35—Pole, Prospect and Granite Sts.
36—Pole, Garfield Square.
38—Pole, corner Library.
39—Pole, Commercial Street, opposite Richards' Wharf
41—Pole, Lovells Corner
42—Pole, opposite G. S. Hunt's
43—Pole, Nash's Corner
45—Pole, cor. Park and Main Sts
46—Pole, Town House
47—Pole, opposite Phillip Fraher's
48—Lake View Park.
51—Pole, near Otis Torrey's.
52—Pole, Engine House No. 5.
53—Pole, Independence Square.
54—Pole, near Depot.
55—Pole, opposite W. H. Robinson's Pond St
56—Pole, Cor. Pond and Thicket Sts
57—Pole, May's Corner
58—Union Street, opp. Henry Chandler
61—Corner Randolph and Forest Sts.

NO SCHOOL SIGNALS.

2—2—2. Repeat once.

At 7.30 o'clock a.m., no school in any grade during a.m. The same signal at 8 o'clock, no school in grades 1 and 2 during a. m. The same signal at 11.45 o'clock, no school in grades 1 and 2 during p. m. The same signal at 12.45 o'clock p. m., no school in any grade during p.m.

Weymouth Gas

The most convenient appplication of Gas in your kitchen is by the attachments made to fasten directly to your range. It will make no difference what make of range you have, consult us as to your gas appliances.

M. R. LOUD & CO.

COLUMBIAN SQUARE, SOUTH WEYMOUTH.

CHARLES HARRINGTON

—DEALER IN—

STAPLE AND FANCY
DRY GOODS

GLOVES and HOSIERY
UNDERWEAR and NOTIONS

New and Seasonable Goods added Every Week

Charles Harrington,

Commercial Street, near Jackson Square, East Weymouth

Everybody Ought to Know

that they can get SCREEN DOORS and WINDOWS, WIRE NETTING, and other appliances for protection from insects and heat. Our stock is complete.

THE LEADING GROCER OF THE SOUTH SHORE.

Everett Loud

Jackson Square, East Weymouth
TELEPHONE CONNECTION.

GENERAL SURVEYS TOPOGRAPHICAL SURVEYS

RUSSELL H. WHITING
CIVIL ENGINEER AND SURVEYOR
56 Sea Street
NORTH WEYMOUTH, MASS.
SURVEYS MADE AND PLANS PREPARED FOR THE LAND COURT

JOHN S. WILLIAMS
UNDERTAKER
Residence—44 FRONT ST.
Telephone—129 Weymouth.
All Calls Promptly Attended.

INSURANCE

Of All Kinds

H. FRANKLIN PERRY
104 Front Street
WEYMOUTH, MASS.

FIRST NATIONAL BANK, South Weymouth, Mass.
Fogg Building, Columbian Square.

CAPITAL, $100,000. Surplus, $30,000

DIRECTORS:
ALLEN B. VINING, President.
EDWARD B. NEVIN, Vice-President.
J. H. STETSON, Cashier.
CHARLES H. PRATT. EDWARD R. HASTINGS.
GORDON WILLIS. THERON L. TIRRELL.

Banking Hours: 9 to 12 A. M.; 2 to 4 P. M.
Saturdays, 9 to 12 A. M.

ICE ICE

IN ANY QUANTITY.

COAL, WOOD,
HAY, STRAW.

TEAMING. Heavy or Light Teaming. Piano and Furniture Moving.

J. F. & W. H. CUSHING,
EAST WEYMOUTH.
Telephone Connection.

CHICHESTER'S PILLS
DIAMOND BRAND

LADIES! Ask your Druggist for CHI-CHES-TER'S DIAMOND BRAND PILLS in Red and Gold metallic boxes, sealed with Blue Ribbon. Take no other. Buy of your Druggist and ask for CHI-CHES-TER'S DIAMOND BRAND PILLS, for twenty-five years regarded as Best, Safest, Always Reliable.

SOLD BY ALL DRUGGISTS EVERYWHERE
TIME TRIED WORTH TESTED

Naturally.

Boatman—Peter an' me'll not be able to take ye out fishin' tonight, Ma'am; but Peter's nephew will be afther takin' ye av ye like. Lady—Well, I hope Peter's nephew is cleaner than Peter is? Boatman—He is, Ma'am, he's younger.—Punch.

Bay State Street Railway Co.

TIME TABLE
In effect June 24, 1911
(Subject to change without notice)

Leave BRAINTREE DEPOT for

ROCKLAND—6.30, 7.05 A. M., and every 30 mins. to 10.05 P. M. SUNDAYS—8.05 A. M. then same as week days. RETURN, leave ROCKLAND 6.28, 7.00 A.M., then every 30 mins. to 10.00 P.M., then 10.30 P.M. to Lincoln Square only, and 11.10 P.M. to Columbian Square, then to East Weymouth Car House via Pleasant St. SUNDAYS—7.30 A.M., then same as week days.

NOTE—Between the hours of 9.30 A. M. and 1.30 P.M., and 7.00 and 10.00 P.M., passengers will change cars at Lincoln Square for Braintree and Rockland. Saturdays, car will leave Braintree on arrival of 11.28 P. M. train from Boston due at Braintree at 11.53 P.M., run to Columbian Square via Front St., then to East Weymouth Car House via Pleasant St. A car will also leave South Weymouth Depot on arrival of 11.25 P.M. train from Boston, due at South Weymouth at 11.57 P. M., run to Rockland, then to East Weymouth Car House via Pleasant St.

Leave EAST WEYMOUTH for

BRAINTREE—5.55, 6.20, 7.00 A.M. and every 30 mins. to 10.30 P.M., (Saturdays 11.00 P.M.) SUNDAYS—7.30 A.M., then same as week days. RETURN, leave BRAINTREE—6.30, 7.05 A. M., and every 30 mins. to 11.05 P.M., (Saturdays, 11.42 P.M.) SUNDAYS—8.05 A.M., then same as week days.

HINGHAM—6.00 A.M., and every 30 mins. to 10.30 P.M. SUNDAYS—8.00 A.M., then same as week days. RETURN leave HINGHAM—6.15 A.M., and every 30 mins. to 10.45 P.M. SUNDAYS—8.15 A.M., then same as week days.

QUINCY—5.55, 6.15, 6.45, 7.00, 7.15 A. M., and every 30 mins. to 4.45 P.M., then 5.00 and 5.15 P.M., then every 30 mins. to 11.45 P.M. SUNDAYS—7.45 A.M., then same as week days. RETURN, leave Quincy—6.00, 6.15, 6.35 A. M., and every 30 mins. to 11.05 P. M., then 11.49 P. M. SUNDAYS—7.35 A. M., then same as week days.

SOUTH WEYMOUTH—5.30, 5.50, 6.00, 6.30, 7.00, 7.30, 8.00, 8.30, 9.00, 10.00, 11.00, 12.00 A. M., 1.00, 2.00, 2.30, 3.00, 3.30, 4.00, 4.30, 5.00, 5.30, 6.00, 6.30, 7.00, 7.30, 8.00, 8.30, 9.00, 9.30, 10.30 P. M. SUNDAYS—8.00, 8.30 A. M., and every 30 mins. to 9.30 P. M., then 10.30 P. M. RETURN, leave SOUTH WEYMOUTH—6.05, 6.15, 7.05, 7.35, 8.05, 8.35, 9.05, 9.35, 10.35, 11.35 A.M., 12.35, 1.35, 2.35, 3.05, 3.35, 4.05, 4.35, 5.05, 5.35, 6.05, 6.35, 7.05, 7.35, 8.05, 8.35, 9.05, 9.35, 10.05, 11.05, P.M. SUNDAYS—8.35 A.M. and every 30 mins. to 10.05 P.M., then 11.05 P.M.

Leave HINGHAM for

CROW POINT—Mondays to Fridays both inc., 7.30, 9.40 A.M., 3.43, 6.00 P.M. SATURDAYS—7.30, 9.40 A.M., 2.00, 6.00 P.M. SUNDAYS—7.30, 9.05, 11.30 A.M., 12.05 P.M. RETURN, leave CROW POINT—Monday to Fridays, both inc., 7.45, 10.00 A.M., 4.00, 6.15 P.M. SATURDAYS—7.45, 10.00 A.M., 2.15, 6.15 P.M. SUNDAYS—7.45, 9.45, 11.45 A.M., 12.20 P.M.

NANTASKET—Mondays to Fridays, both inc. 6.20, 7.00, 7.30, 8.00, 8.30, 9.00, 9.27, 9.35, 9.57 A. M. then 5, 27, 35 and 57 mins. past each hour to 10.05 P.M., then 10.30 P.M. SATURDAYS—6.20, 7.00, 7.30, 8.00, 8.30, 9.00, 9.27, 9.35, 9.57 A. M., then 5, 15, 27, 35, 45 and 57 mins. past each hour to 9.35 P.M., then 9.57, 10.05 and 10.30 P.M. SUNDAYS—7.30 A.M., then same as Saturdays. RETURN, leave NANTASKET—Mondays to Fridays, both inc., 6.55, 7.30, 8.00, 8.30, 9.00, 9.40 A.M., then on the hour, 10, 30, and 40 mins. past each hour to 10.30 P.M., then 11.00 P.M. SATURDAYS—6.55, 7.30, 8.00, 8.30, 9.00, 9.40, 10.00, 10.10, 10.30, 10.40, 10.50, A.M., then on the hour, 10, 20, 30, 40 and 50 mins. past each hour to 10.10 P.M. then 10.30 and 11.00 P.M. SUNDAYS—8.00 A.M., then same as Saturdays.

QUEEN ANNES CORNER—5.05, 5.55, 6.25, 7.03, 7.33, and every 30 mins. to 4.33 P.M., then 4.41, 5.03, 5.33, 5.41, 6.03, 6.33, 6.41, 7.03, 7.33 P. M., then every 30 mins. to 10.33 P.M., (Wednesdays and Saturdays 12.08 midnight). SUNDAYS—7.03, 7.33 A.M., then every 30 mins to 10.33 P.M. RETURN, leave QUEEN ANNES CORNER—5.30, 6.30, 6.55, 7.30 A.M., and every 30 mins. to 5.00 P.M., then 5.05, 5.30, 6.00, 6.05, 6.30, 7.00, 7.05, 7.30 P.M., then every 30 mins. to 11.00 P.M. (Wednesdays and Saturdays 12.35 midnight). SUNDAYS—7.30 A.M., and every 30 mins. to 11.00 P.M.

Leave NANTASKET STEAMBOAT LANDING for

GREEN HILL—Mondays and Fridays, both inc., 6.30 A.M., and every 30 mins. to 10.30 P.M. SATURDAYS—6.30 A.M., and every 30 mins. to 11.00 A.M., then every 15 mins to 9.00 P.M., then 9.30, 10.00, 10.30 P.M. SUNDAYS—6.30, 7.30, 8.30, 9.00, 9.30, 10.00, 10.30, 11.00 A.M., then every 15 mins. to 9.00 P.M., then 9.30, 10.00, 10.30 P.M. RETURN, leave GREEN HILL—Mondays to Fridays, both inc., 6.15 A.M., and every 30 mins. to 10.45 P.M. SATURDAYS—6.15 A.M., and every 30 mins. to 11.15 A.M., then every 15 mins. to 9.15 P.M., then 9.45, 10.15, 10.45 P.M. SUNDAYS—6.15, 7.15, 8.15, 8.45, 9.15, 9.45, 10.15, 10.45, 11.15 A.M., then every 15 mins. to 9.15 P. M., then 9.45, 10.15, 10.45 P.M.

Leave THOMAS' CORNER, NORTH WEYMOUTH, for

FORT POINT—6.05, 6.35, 7.00, 7.30, 8.00, 9.00, 10.00, 11.00, 12.00 A.M., 1.30, 2.30, 3.30, 4.30, 5.00, 5.30, 6.00, 6.30, 7.00, 7.30, 8.30, 9.00 P.M. SUNDAYS—8.30, 9.00 A.M., then same as week days. RETURN, leave FORT POINT—6.15, 6.42, 7.15, 7.45, 8.15, 9.15, 10.15, 11.15 A.M., 12.15, 1.45, 2.45, 3.45, 4.45, 5.15, 5.45, 6.15, 6.45, 7.15, 7.45, 8.45, 9.15 A.M. SUNDAYS—8.45, 9.15, A.M., then same as week days.

THOMAS GAMMON, Supt.

A ROPE OF WATER.

Berthelot's Test That Showed Its Tensile Strength.

THE COHESION OF MATTER.

Perfect Planes of Metal or Glass When Brought Into Contact Will Adhere to One Another as Though They Were Glued Together.

It is well known that liquids are among the least compressible of substances; this in spite of the fact that they have the property of conforming to any shape of vessel or of yielding to any forces, no matter how small, which tend to change only their shape.

Thus, to squeeze water into nine-tenths of its volume under ordinary conditions would require a pressure of no less than 3,000 atmospheres, or 45,000 pounds, to the square inch. This property of being almost incompressible is best illustrated perhaps by an experiment tried centuries ago, wherein an attempt was made to compress water by filling a leaden shell with it and then, after closing, hammering and squeezing the shell. The only effect of the tremendous pressures produced in this way was to cause the water to penetrate the minute pores of the lead and exude in drops like perspiration on the outer surface of the shell. The same effect was found for a silver shell.

But, while it is a familiar fact that liquids will resist an enormous force of compression, the companion fact that they are also capable of withstanding tension is not so generally known. At first sight this statement may appear ridiculous. When water may be so readily dipped from a pail or poured from one vessel to another, how can it be capable of withstanding tension? If, however, we prevent change of form we find that pure water is capable of bearing fifty atmospheres of tension, or 750 pounds to the square inch.

If it was possible, then, to utilize this property by making a "rope" of water we should find it capable of sustaining a good fraction of the weight that could be borne by an ordinary rope of the same size. But it must be admitted that the task of making a rope out of such material would be rather difficult, to say the least, notwithstanding the fact that it possesses this desirable property of tensile strength. Because of its inability to resist a deforming force it would have to be inclosed in a tube; but, while it would here be in condition to withstand compression, as from a piston in the tube, any attempt at "stretching" the liquid in this way would simply result in pulling away the piston from the water surface.

However, this tensile strength was actually found by Berthelot in the following way: A strong glass tube sealed at one end and drawn out very fine at the other was filled nearly full of water and then closed. The tube was then cautiously heated until the water had expanded and completely filled it. It was then slowly and carefully cooled back to its original temperature, when it was found that the water had not contracted, but still filled the tube.

It is almost a universal law that a small extension in volume of a body requires the same magnitude of force to produce it as to cause a similar amount of compression, the forces, however, being tension in one case and compression in the other. With this law in mind it is readily seen that the water that now fills the tube must be under tension, since previously at the same temperature it did not quite fill the tube—that is, it has actually been stretched or expanded beyond its normal volume for this temperature, and from our knowledge of the forces that would be required to produce the corresponding compression we can figure out what this tension must be.

The ultimate particles or molecules of matter we believe to be held together by powerful forces, known variously as cohesion or adhesion, but being in any case forces of attraction, and these forces tend to prevent any expansion of the matter, be it solid or liquid. It might be thought that these forces would cause two bodies in contact to adhere to each other, but particles have to be so near together to be acted upon by them that it is difficult to bring bodies into such close contact that an appreciable area of one is within this distance of the other.

However, two clean pieces of lead can readily be pressed so closely together that they will adhere, and a set of copper cubes was once made with such true faces that when a dozen of them were piled one on top of the other the series adhered together so well that the whole could be lifted from the top one. But the best example is furnished by pieces of optical glass whose surfaces have been worked so plane that when pressed together they will as readily break at some other spot as at this plane.

Perhaps it is unfortunate that these useful forces, which hold all matter together and keep it from collapsing into impalpable dust, are confined in their action to such a limited range. If this were not so, a break of any sort could be fixed by merely bringing together the broken ends. Glue of any kind would be unnecessary.

But even this state of affairs would have its drawbacks. A book laid on a table would have to be pried off with a wedge, and the same instrument would be required to open it. Everything would stick to everything else, and the pleasure of walking would be lost in the tedious process of prying first one foot and then the other from the viselike grip of the sidewalk or the floor.—Boston Post.

Waste of Time.

Most men have wasted some time on planning what they would do if they had a million dollars.

WEAKEST "GO TO THE WALL"

Universal Law of Nature for All Species Is the Survival of the Fittest.

"In a community of foxes the most cunning fox would survive; in a pack of wolves the wiliest and strongest wolf; while in a community of ants, those that had the least power of intelligent co-operation would be the first to become extinct. And it is equally obvious that the interpretation of the world selection must vary in every grade of life, with every rise in intelligence—intelligence being, in normal circumstances, the prime factor which determines selection. Our garden roses would soon degenerate were not the selective intelligence of the gardener brought into play. Hence, intelligence whether self-determining or brought into play from without, is obviously one of the conditions which determine fitness. But there are even higher determining conditions than intelligence, for intelligence alone may manifest itself in mere cunning. The qualities of prudence, temperance, fidelity, sympathy, co-operation, self-sacrifice for a common good—all these are amongst the determining conditions of fitness, for a people that has these qualities will always be able to hold its own against an imprudent, intemperate, unfaithful, unsympathetic and selfish people."—Ramsden Balmforth.

REAL ESTATE

John B. Whelan

36 Common St., Weymouth.

Eight room house close to schools, electrics pass, ¾ of an acre of land, fruit trees.

Summer cottage at Hough's Neck, for sale or to let.

For full descriptions and prices call at the above address.

TELEPHONE 115M.

Better Than Butter

Yes, lard that makes better pastry than butter.

And that is as sweet and pure as the best butter—just test it by tasting it, and you will find this is true.

We have a fresh supply of

Armour's "Simon Pure" Leaf Lard

In air-tight pails.
Do you not wish a pail included in your next order?

F. H. SYLVESTER

Grocer and Provision Dealer,

POST OFFICE BUILDING

BROAD STREET.
EAST WEYMOUTH.

Telephone Connection.

Valuable Man.

"I say," cried the business man to the detective, "some fellow has been representing himself as a collector of ours. He has been getting in more money than any two of the men we have, and I want him caught as quickly as you can." "Ah right. I'll have him in jail in less than a week." "Great Scott, man! I don't want to put him in jail. I want to engage him!"—Ideas.

HE STOPPED SHORT.

Reason For the Peculiar Signature on the Hotel Register.

Many peculiar signatures in the course of a season find themselves upon the register of a hotel. There are foreign lists of all sorts in script that none but the Kytka could unravel. The most curious of all, however, was placed on the book only recently. It is this:

"Wm."

Only that and nothing more!

There is no surname, no address, nothing at all but just "Wm."

This is the way it happened:

A well dressed man entered the hotel the other day and followed his bags to the desk. The register was swung around into position for him and a pen handed him by the gentlemanly desk clerk. Then, in a free, swinging hand, he wrote the accepted abbreviation of his first name, "Wm."

As if a thought had suddenly occurred to him, he stopped writing and looked up.

"What do you charge for a single room here by the day?" he asked.

"Three, four, five and six dollars," answered the clerk.

"Ain't you got no dollar rooms?"

"No, we have no dollar rooms. Three, four, five and six."

"Gosh!" he said, and he didn't look the part either. "This is no place for me. Gimme my luggage."

And he sneaked out of the hotel as one who had trodden on sacred ground.

Which is why on the register today is the odd signature:

"Wm."—San Francisco Chronicle.

ERIN'S ANCIENT KINGS.

Untimely Death Was the Rule For Monarchs of Old Ireland.

'Tis ould Oireland can bate them all, begorra, when it comes to talkin' of kings and coronations! For there was probably a king of Ireland when Noah was building his ark. There certainly was one in 1300 B. C. To be sure, though, Ireland's ancient monarchs mostly came to unhappy ends, either dying of the plague, being assassinated or killed in battle, says London Answers.

For instance, King Lughaidh, who reigned in the second century, was killed by being thrust through the eye with a spear during a conspiracy. His successor, Feargus, was assassinated by order of the next comer, Cormac Ulfhada, who, however, was merely choked to death by a fish bone at supper.

"Slain by his successor," indeed, was the fate of very many Irish kings, but of Congal Clonmaghair, who died in 693, it is simply but eloquently recorded that he "died suddenly." He was a "cruel persecutor of the Irish church." In 808 King Dathy was killed by a thunderbolt, while King Connor died of grief in 837. And one of the greatest of them all, the valiant Brian Borolhme, was assassinated in 1014 while at prayer after he had defeated the Danes at Clontarf.

It is hardly surprising to learn that four of Erin's kings resigned their crowns to become peaceful, cloistered monks.

Water Necessary For Crops.

A grass plant will in the course of a hot day exhale its own weight of water, and a young leaf of wheat or rye exposed to the sun may even exhale its own weight in an hour. Experiments summarized by Storer indicate that "more than 300 pounds of water pass through a plant and are transpired from its leaves for every pound of dry matter fixed or assimilated by the plant." In Wisconsin, King found the mean amount of water used by barley, oats, corn, clover, peas and potatoes in producing a ton of dry matter ranged from 270 tons for corn to 576 tons for clover, "the average for the six crops being nearly 450 tons, or four acre inches for each ton of dry matter."—Agricultural Department Year Book.

CHURCH SERVICES

Under this heading the pastors of ALL the churches are cordially invited to make such announcements of services, etc., as they may wish. We only stipulate that such notices to be inserted shall reach us at the least on Thursday morning of each week—the day before publication.

OLD SOUTH CHURCH (South Weymouth). Rev. H. C. Alvord, pastor. Morning service, 10.30. Sunday School, 11.45. Baraca Young Men's Class, 12.00. Y. P. S. C. E. meeting at 6.15. Evening service at 7.00. Thursday evening, 7.30.

TRINITY CHURCH (Weymouth) Rev. William Hyde, rector. Service with sermon at 10.30 a. m. and 7.30 p. m. Sunday School at 12.00 m.

UNION CONGREGATIONAL CHURCH (South Weymouth). Rev. Albert V. House, Pastor. Morning service at 10.30. Sunday School at 12 m. Y. P. S. C. E. meeting at 6 p. m.

UNIVERSALIST CHURCH (North Weymouth.) Rev. Rufus H. Dix, pastor. Sunday school at 1.15 p. m.; preaching at 2.30 p. m.

UNIVERSALIST CHURCH (East Weymouth) Rev. Geo. H. Lewis pastor. Regular service, at 10.30 a. m. All not in attendance elswhere cordially invited to attend.

METHODIST EPISCOPAL CHURCH (East Braintree.) Rev. J. B. Magee, pastor. Morning service, 10.30. Sunday School, 11.45. Junior League, 4.30 p. m. Epworth League, 6.30 p. m. Evening preaching service, 7.15. Prayer meeting, Friday evening, 7.30. A cordial welcome is extended to all these services.

BAPTIST CHURCH (Wey.) Lord's Day services: Preaching at 10.30 a. m. and 7.00 p. m. Bible School, 12 pm. Prayer meeting, Thursday, evening, 7.45 p. m. Y. P. S. C. E. at 5.45 P. M. on Sunday.

UNION CONGREGATIONAL CHURCH (Weymouth and Braintree.) Rev. Robert B. Cochrane, pastor. Morning service at 10.30. Sunday School at 12. Y. P. S. C. E. at 6.00. Prayer meeting Thursday evening at 7.30. All are invited to attend these services.

METHODIST EPISCOPAL CHURCH (East Weymouth.) Rev. George A. Grant, pastor. Morning worship and preaching at 10.30. Sunday School at noon. Epworth League meeting at 6.30 p. m. Evening service at 7.00. Tuesday evenings, 7.30 p. m. prayer meetings. Holy Communion, first Sunday in every month following morning service.

OLD NORTH CHURCH (Weymouth Heights.) Rev. Edward Yaeger, pastor. Morning service at 1030. Evening service at 7.00. Sunday-school at 11.45 a. m. Thursday evening at 7.30. A cordial invitation is extended to all of these services.

PILGRIM CONGREGATIONAL CHURCH (North Weymouth). Rev. Frederick G. Merrill, pastor. Morning service at 10.30. Sunday school, 11.45 a. m. Y. P. S. C. E. 6.15 p. m. Evening service at 7.00. A cordial welcome is extended to all of these services. Preching at both morning and evening service.

CONGREGATIONAL CHURCH (East Weymouth.) Rev. Walter H. Commons, pastor. Morning worship at 10.30. Sunday school at 11.45. Evening service at 7.00. Tuesday evening service at 7.30.

FIRST UNIVERSALIST CHURCH (Weymouth.) Rev. Rufus H. Dix, pastor. Sunday morning service at 10.30. Sunday School at 12 m. Y. P. C. U. at 5.30 p. m.

SECOND UNIVERSALIST CHURCH (South Weymouth.) Rev. L. W. Attwood, pastor. Morning service at 10.30. Sunday School at 12 m.

PORTER M. E. CHURCH (Lovell's Corner) Rev. C. B. Hess, pastor. Preaching service at 10.30 a. m. Sunday School at 12.45. p. m. Epworth League at 6.00. Social and Praise service at 7 p. m. All are cordially invited.

CHURCH OF ST. FRANCIS XAVIER (South Weymouth) Rev. John A. Butler, rector. Sundays—Masses 8.00 and 10 a. m. Sunday School at 2.30 p. m. Rosary and Benediction at 3.30 p. m. Week days: Mass at 7.30 a. m.

CHURCH OF THE SACRED HEART (Weymouth) Rev. J. B. Holland, rector. Sunday—Masses at 7.30, 10.00 a. m. Sunday School at 2.30 p. m. Vespers at 4 p. m. Week days—Mass 7 a. m.

CHURCH OF THE IMMACULATE CONCEPTION (East Weymouth) Rev. James W. Allison, rector. Rev. Maurice Lynch, assistant. Masses Sunday at 8 and 10.30 a. m. Sunday School at 3 p. m. Vespers at 7.45 p. m. Masses week days at 7 and 7.30.

ST. JEROME'S CHURCH (North Weymouth). Pastor, Rev. James W. Allison, Assistant, Rev. Maurice Lynch. Mass, Sunday at 9. Sunday School at 3.

ZION'S HILL CHAPEL (East Weymouth) Social service at 2 and 6.30 p. m. Rev. E. W. Smith, Preacher.

ALL SOULS CHURCH (Braintree). Preaching at 10.30 A. M. Kindergarden class in charge of Miss Elizabeth B. Pray at 10.30. Second session of this class at 11.45. Regular Sunday school at 11.45. All are welcome.

FIRST CHURCH OF CHRIST SCIENTIST (of Quincy, Alpha Hall cor. Hancock st. and Cottage Ave.) Morning service and Sunday School at 10.45. Wednesday, 7.45 P. M., an experience and testimony meeting. Reading room open every week day from 3 to 5. All are welcome. Subject, Sunday, morning, Sept. 10, "Substance."

GEO. M. KEENE

CARPENTER

—AND—

BUILDER

Repairs of all kinds promptly attended to.
64 MADISON STREET
East Weymouth
Telephone—63-4—Weymouth.

Fresh Mined

Pennsylvania

COAL

All Kinds

ALSO

Cannel Coal

FOR OPEN GRATES

FOR SALE BY

Augustus J. Richards & Son

Tufts Library free
TUFTS LIBRARY, WEYMOUTH.

Weymouth Gazette AND TRANSCRIPT.

WEYMOUTH, MASS., FRIDAY, SEPT. 15, 1911. VOL. XLV. NO. 26. PRICE 5 CENTS

ATLAS PORTLAND CEMENT AT Jesseman's

Columbian Sq., South Weymouth.

Announcement
Arthur V. Harper
Attorney at Law
58 Cedar Street, East Weymouth. 70 Equitable Bldg. Boston.

HERBERT A. HAYDEN PIANO TUNER.
20 Years Experience
78 Cleverly Court, - Quincy Point.
Telephone 1150-M Quincy. 2tf

MEETINGS OF THE
Selectmen & Overseers of the Poor
The Selectmen and Overseers of the Poor of Weymouth will be in session at the
Savings Bank Building, East Weymouth,
Every Monday.
During the municipal year, from 9 to 10 o'clock A. M.
EDWARD W. HUNT, Chairman.
P. O. Address, Weymouth.
PRESCOTT HAWES, Clerk.
P. O. Address, East Weymouth.
W. J. DONAHUE,
JOHN J. CROSTON,
A. FRANCIS BARNES,
Board of Selectmen of Weymouth.
Weymouth, March 14, 1908

TOWN CLERK'S OFFICE
—AT—
East Weymouth Savings Bank.
OFFICE HOURS, 10 to 12 a. m., 2 to 5 p. m
Also other hours at Residence on Hillcrest Road, opp. Catholic Church.
JOHN A. RAYMOND, Town Clerk

SOUTH WEYMOUTH SAVINGS BANK
President - R. WALLACE HUNT.
Vice-Presidents, ELLIS J. PITCHER. ALMON B. RAYMOND.
Treasurer FRED T. BARNES.
BOARD OF INVESTMENTS.
Wallace R. Hunt, Ellis J. Pitcher, Almon B. Raymond, Gordon Willis, Theron L. Torrell, George L. Barnes, George L. Wentworth
BANK HOURS:
9 to 12 A. M.; 2 to 4 P. M. Also Mondays, 7 to 8 P. M. Saturdays, 9 to 12 A. M
Deposits go on interest second Wednesday of January, April, July and October.
Dividends payable on and after the second Wednesday of January and July.

WEYMOUTH Savings Bank.
CHARLES A. HAYWARD, President.
CHARLES T. CRANE, Treasurer.
VICE PRESIDENTS:
Francis H. Cowing. Henry A. Nash.
BOARD OF INVESTMENTS:
CHARLES A. HAYWARD. FRANCIS H. COWING. HENRY A. NASH. EDWARD W. HUNT. WALTER F. SANBORN.
Bank Hours—9 to 12 A. M., 1.30 to 5 P. M., 6.30 to 8 Monday Evenings, and 9 to 12 A. M. Saturdays.
Deposits placed on interest on the First Monday of January April, July and October.

South Shore Co-operative Bank.
MEETINGS First Monday of Each Month.
At Royal Arcanum Hall, at 7.30 P. M.
Money to Loan at Each Meeting on Mortgages of Real Estate.
Minimum Rate of Interest. 5 per cent per annum.
For information, or Loans between the meetings, apply to
CHAS. G. JORDAN, Sec'y-Treas. Weymouth, Mass.

HAYWARD BROTHERS
Carpenters and Builders : : :
QUINCY AVENUE,
East Braintree.
P.O. Address, Weymouth.

N. R. ELLS
General Teamster!
LIGTH AND HEAVY TEAMING.
Sand and Gravel furnished at short notic
All Jobs promptly attended to.
So. Weymouth, Mass.
Telephone 116-2 Weymouth
6tf

WM. FRANCIS HUNT
CIVIL ENGINEER.
Commissions Solicited for
Landscape Design and Supervision of Construction, Private or Public.
Sanitary Surveys and Reports.
Land Surveys executed and Deed descriptions prepared.
409 North St., Weymouth Heights
1128 Tremont Bldg., Boston
Telephone, Weymouth 238-4

THE EAST WEYMOUTH Savings Bank.
President. - N. D. CANTERBURY.
Vice-Presidents. T. H. Emerson. W. H. Pratt.
Treasurer, John A. Raymond
Clerk John A. MacPaun
BOARD OF INVESTMENTS:
N. D. CANTERBURY. W. H. Pratt, T. H. EMERSON. H. L. CUMMINGS BRADFORD HAWES, EUGENE M. CARTER.
Dividends payable on the 10th of April and October.
Deposits placed on interest on the 12th Jan., April, July and Oct.
BANK HOURS DAILY,
From 9 to 12 A. M., and 2 to 5 P. M., excepting Saturdays, when the hours will be from 9 A. M. to 12 M. only

THEOPHILUS KING, pres.
R. F. CLAFLIN, Cashier.
NATIONAL GRANITE BANK
QUINCY, MASS.
General Banking Business transacted. Liberal Accommodations to Business men.
SAFE DEPOSIT BOXES FOR RENT, ONLY $5.00 A YEAR.
AMERICAN EXPRESS CHEQUES for sale

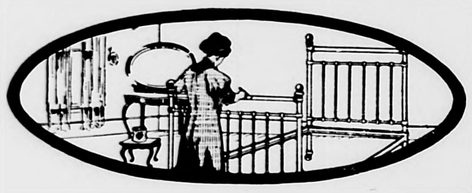

A Dainty Enameled Bedroom

Don't you admire a light, dainty bedroom with immaculate linen and draperies, and with walls, furniture and woodwork all *enameled* in pure white or some delicate tint such as ivory or pale blue? You can have one—it is not expensive.

ACME QUALITY ENAMEL (Neal's)
gives a hard, sanitary, lustrous genuine enamel surface, easily kept bright and clean. It is offered in delicate tints or rich colors to harmonize with draperies and furnishings.

JAMES P. HADDIE
CARPENTER —AND— BUILDER
Estimates given on all kinds of Building.
Jobbing Promptly Attended To.
WINDOW SCREENS AND DOORS A SPECIALTY.
Shop, 46 Union Avenue - - East Weymouth
TEL. 192-1

Coal - COAL - Coal
BEST QUALITY OF ALL KINDS. ALL-RAIL ANTHRACITE IS SUPERIOR
CHARLES T. LEAVITT, Successor to H. M CURTISS COAL Co
Yard Wharf St., EAST WEYMOUTH. Tel .21-2

Come and See Us Now
We are carrying some Specialties in
Rugs, Mats, Lamps, China Ware & Pictures
As well as all other Goods to be found in an up-to-date Furniture and Carpet Store.
FORD FURNITURE COMPANY
Broad Street, Telephone Connection East Weymouth.

CHARLES HARRINGTON
—DEALER IN—
STAPLE AND FANCY DRY GOODS
GLOVES and HOSIERY
UNDERWEAR and NOTIONS
New and Seasonable Goods added Every Week
Charles Harrington,
Commercial Street, near Jackson Square, East Weymouth
Subscribe for the Gazette.

ON THE FARM

Read this column and you can have it delivered at your house with something new every week for a full year by sending $2.00 to this office now.

It is not necessary to go to the great corn belt of the west, Illinois, Iowa and Kansas, to see as good as there is in the country for you can see corn in Weymouth that would make a western farmer blush and it is on the Town Farm, Essex street. Mr. Cater, the superintendent, will show you a field which has no superior for size and excellence in this or any other state.

The industrious farmer is sure of a living.

Training tomatoes on wires to run from five to ten feet high is becoming common practise.

While the orchard is coming into bearing try vegetable growing as a side line. This makes one of the surest and best sources of income.

If farmers would use the same judgement in feeding their poultry that they use in feeding their dairy cows they would soon find the results quite satisfactory.

After new corn comes in is a good time to commence feeding the fattening hogs Feed lightly at first and then gradually increase.

The secret of sucessful gardening is high manuring and fertilizing, a deep, finely prepared soil, thorough and clean culture, choice vegetables put up in attractive form and honest measure.

Where land is limited, cucumbers and tomatoes may be grown on stakes or trellises. Chicken wire is good for this, or tomatoes may be tied to stakes driven in the ground at each plant, and then all but two or three branches kept cut off and and tying those left to the stake as they grow. This results in a little less fruit per plant, but more plants may be planted on the same amount of space. Three feet apart each way is enough.

Take your oldest son into partnership with you and let some of the responsibility of managing the farm fall upon his shoulders. This will please him, and if he is an ambitious, industrious boy, he will accelerate his interest and pride in the work of the farm. But do not forget that partnership means that your son is to share the profits as well as the responsibility. Without the profits his interest will hardly increase.

The great question of keeping up the fertility of the soil for future crops can be solved in only one way and that is by the growing of more clovers and grasses and feeding more live stock and returning all of the manure thus made to the fields. In attempting to farm without a lever; he is pulling a load with the weight on the hind wheels; he is cutting with a dull ax.

The strawberry may be successfully grown in any soil adapted to the growth of ordinary field or garden crops. The ground should be well prepared by trenching or plowing, at least eighteen or twenty inches deep, and be properly enriched as for any garden crop. It is unnecessary to say that, if the land is wet, it must be thoroughly drained.

The introduction of weeds in our fields is more often charged to foul seed from abroad than any other cause and dealers and raisers of the seed are blamed. Quite as often, I think that their spread may be charged to the farmers own negligence in permitting them to flower and ripen their seeds. Weedy fence-rows and neglected patches where weeds are allowed to grow and mature their seeds will furnish an ample supply for the whole farm, even if they have been well kept down in the cultivated portions.

The old horse does not always get proper attention in regard to feed. He can not masticate some kinds of food, especially corn, thoroughly, nor can he eat his ration in as short a time as can a young animal whose teeth are sound. So, unless some ground grain is provided for him and he is given sufficient time to eat his meals when being worked, he will fail to get the full benefit of his food and in a short time will begin to lose flesh and strength.

When the horse begins to grow old give him just as good care as you did when he was young, and he will more than pay for his feed and care by the work which he can perform.

SIGNS OF A POOR HORSEMAN.

Horses handled roughly, and rushed into stalls without rubbing, cleaning or sponging.

Horses allowed to drink their fill, no matter how hot; or not watered at all.

Grain fed before horses are rested and while overheated.

Feet not washed or examined until horse goes lame.

Horses receiving no water after their hay, until next morning.

Scanty bedding.

No bedding on Sundays until night and horses watered only twice.

Hay and grain of poor quality and insufficient quantity.

Bran mash not given because it is too much trouble.

Hay-loft dusty and dirty, and dust shaken down into horse's eyes and nose.

Harness unclean; sweat allowed to accumulate on inside of collars.

Horses not shod frequently enough and left too smooth for slippery streets.

Shoe Industry.

Seasonable trade is the business which interests the retail boot and shoe dealers, and this includes with current staple sales, the sales of shoes for the children and youth in the schools, which is a feature of considerable moment. Summer business may now be considered ended, as the season and the weather are conspiring to put a stop to it.

That the current business is good, is indicated by the movement of goods in wholesalers' hands, as the retailers have been obliged to replenish their initial stocks.

The factory season is now well advanced and work is confined to fall lines. Salesmen representing manufacturers and wholesalers are cultivating their territories with encouraging results. It is expected that spring orders will come along in good season, as Easter will be April 7, and stocks must be ready before that date Should the spring open early there will be no holding back dealers, as the tendency to bring out the new goods earlier, is growing each year.

It is evident that a more conservative spirit will control. Last season was one of excesses. "Show us something new," was the cry from wholesaler to customer in the retail store, and novelties to them were but overdeveloped popular styles which approached to atrocities. Now the tendency is back toward common sense ideas, and just how these ideas can be expressed in attractive form, that will convey the essentials of novelty and comfort is the problem

It has been an essential that women's feet should be handsomely shod, since the abbreviated skirt displayed so much; and the shoe manufacturers have met the situation splendidly. The improvement in pumps which has given them snugger fit without discomfort; the increased popularity of the Colonials, have been examples of the attempt to supply pretty shoes with which women could decorate their feet and decorate them still more by elaborately trimmed shoes.

The recent dictum of fashion is for skirts which permit as generous display of the feet as heretofore, if not a little more so, in which case the wearers of pretty shoes will insist on those high heels which help to display if not enhance the outlines of a graceful foot. The Colonials which have been popular will be again in demand, and a modified style will be preented. This Colonial will have a tongue coming up from the top of the vamp, over which will be a buckle slide, while underneath a supplementary strap which will help to keep the shoe on.

Heels will average about one and one half inch, though the variations will be sufficient to meet extreme tastes. Fabrics will be retained, velvet and satin, either in full or in combinations, and corkscrew cloth will be used.

In men's wear it is proposed to have the oxfords higher cut than has been the case. The two and three-eyelet ties have had their day, and a return to higher patterns will be acceptable.

But the principal changes will be in the height of toes and heels. The rhinoceros-appearance will be less pronounced, and the shape more moderate. Heels will be lower and broader. The decorations will be in the variety of perforations, which beside the time-honored circular perforations will include triangles, diamonds, half-circles, etc.

Tan calf will be the leading leather, and the shades of brown will be of the darker tints. The light yellow has been found too obnoxious and richer shades will be confined to dress shoes. Dull and smooth black calf will also have standing as staple goods. An effort is being made to popularize glazed kid for men's wear; pebbled goat in brown and black is being experimented with so there will be variety enough for the most fastidious and particular.—Boston Transript.

Early Culinary Skill.

Wild Arabs still boil a young lamb or kid in milk. Cookery has always held high place with highly civilized man. As the saying goes: "A man thinks as he eats." One of the earliest references to great culinary skill is where the flesh of a kid was prepared so perfectly that it tasted pretty much like fresh venison.

The Cooks who have used the Single Damper of the
Crawford Ranges
will never go back to the troublesome two-damper range

The cost of the food spoiled by *mistakes in regulating* the ordinary two-damper ranges amounts to a large sum.

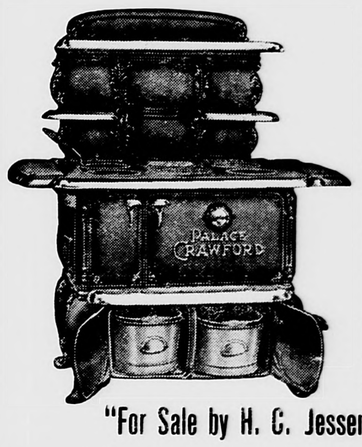

The **Single Damper** of the Crawford affords absolute fire and oven control by *one motion*—slide the knob to "kindle," "bake" or "check," *the range does the rest.*

The **Oven** of the Crawford has cup-joint heat flues which heat everywhere alike and make it the *quickest* and *surest* of bakers.

The **Two Hods** (patented) in the base—one for ashes instead of the old clumsy ash pan—one for coal, is a great trouble-saving feature.

Gas Ovens and Broilers above or at end of range, if desired.

Ask the Crawford agent to show you and write us for circulars.

Walker & Pratt Mfg. Co., 31 Union St., Boston
"For Sale by H. C. Jesseman, Weymouth Agent."

WANTED—Local and travelling salesmen representing our reliable goods. Any man of good appearance who is not afraid of work can make this a satisfactory and permanent business. Write at once for terms. Outfit free. Territory unlimited. Big money can be made. Apply quick.
Allen Nursery Co., - Rochester, N. Y.

NOTICE
To Residents of the Weymouths
The Monarch Wet Wash, of East Weymouth, has come into control of the business of the late Rockland Wet Wash. Patrons who have not been notified of same will receive the best attention possible. Postal card or 'phone Weymouth 84-M.
MONARCH WET WASH
EAST WEYMOUTH 23-26

REAL ESTATE
John B. Whelan
36 Common St., Weymouth.
Eight room house close to schools, electrics pass, ¾ of an acre of land, fruit trees.
Summer cottage at Hough's Neck, for sale or to let.
For full descriptions and prices call at the above address.
TELEPHONE 115M.

CHICHESTER S PILLS
DIAMOND BRAND
Beware of Counterfeits. Refuse all Substitutes.
LADIES! Ask your Druggist for CHI-CHES-TER'S DIAMOND BRAND PILLS in RED and GOLD metallic boxes, sealed with Blue Ribbon. TAKE NO OTHER. Buy of your Druggist and ask for CHI-CHES-TER'S DIAMOND BRAND PILLS, for twenty-five years regarded as Best, Safest, Always Reliable.
SOLD BY ALL DRUGGISTS EVERYWHERE
TIME TRIED WORTH TESTED

Weymouth Gas
The most convenient appplication of Gas in your kitchen is by the attachments made to fasten directly to your range. It will make no difference what make of range you have, consult us as to your gas appliances.
M. R. LOUD & CO.
COLUMBIAN SQUARE, SOUTH WEYMOUTH.

COFFEE
Do you drink Coffee?
Do you get what you want?
What you want you can get at
HUNT'S MARKET GROCERY
Washington Sq. Telephone 152-3 Weymouth

GENERAL SURVEYS TOPOGRAPHICAL SURVEYS
RUSSELL H. WHITING
CIVIL ENGINEER AND SURVEYOR
56 Sea Street
NORTH WEYMOUTH, MASS.
SURVEYS MADE AND PLANS PREPARED FOR THE LAND COURT

Everybody Ought to Know
that they can get SCREEN DOORS and WINDOWS, WIRE NETTING, and other appliances for protection from insects and heat. Our stock is complete.
THE LEADING GROCER OF THE SOUTH SHORE.
Everett Loud
Jackson Square, East Weymouth
TELEPHONE CONNECTION.

HOW MAN HAS CONQUERED THE SCIENCE OF COOKING

One of the chief uses of history is to make us appreciate our blessings. We need not go back beyond the memory of folks still young to realize that vast strides have been made in the matters of lighting and cooking.

Men with their primitive instincts still strongly active enjoy "roughing it" in the woods, cooking their meal in savage fashion over a blazing wood fire. It is pleasant to go back to nature for a change, but no civilized man nowadays wants all his cooking done on a camp fire.

Neither does he want to be a hewer of wood, nor a carrier of coal, nor a sifter of ashes.

He wants all the comforts of civilization, including a wife whose temper has not been lost by exposure to the fierce heat of a wood stove or a coal range.

Good cooking is essential to right living, but until the advent of gas it meant a heavy outlay of energy.

The close of the nineteenth century saw a great development of gas and the closing of the chapter of wasteful and wearisome cooking with other fuels.

During our demonstration of these facts at the Weymouth Fair we are being asked many questions relative to the uses of gas. We feel that there are many who will not have the opportunity to get the information they desire during the Fair. A postal card from them will bring our man to their homes, when he will try to make clear to them the advantages of any of the appliances which we shall sell.

OLD COLONY GAS CO.

WEYMOUTH GAZETTE
AND TRANSCRIPT

PUBLISHED EVERY FRIDAY BY THE

Gazette and Transcript Publishing Co.

WEYMOUTH, - MASS.

M. E. HAWES,
Editor and Manager.

Telephone 145, Weymouth.

Subscription Price $2.00 per year in advance.

East Weymouth Office: Washburn Block, corner of Broad and Shawmut Streets.

Entered in The Post Office At Weymouth Mass., As Second Class Matter.

FRIDAY, SEPTEMBER 15, 1911.

☞The Gazette & Transcript is printed and mailed Friday afternoons, and is for sale at all News-stands in the Weymouths and at the South Terminal, Boston.

All communications must be accompanied with the name of the writer, and unpublished communications cannot be returned by mail unless stamps are enclosed.

Notices of all local entertainments to which admission fee is charged must be paid for at regular rates, 10 cents per line in the reading matter, or regular rates in the advertising columns.

Warrants are now out for the primary election to be held Tuesday, the 26th. In Weymouth the polls will be opened at 4 o'clock p. m. in the several precincts and may be closed at 8 o'clock. The new law is a doubtful experiment but little understand and even at headquarters, where it is supposed to have been studied the most, there are various opinions as to how many political parties there are in the state to which the law applies and to what extent a voter commits himself to vote at the general election in November for the candidates he voted for at the primary.

Winfred J. Poulin, Dead

Winfred J. Poulin, son of Joseph Poulin passed away Monday afternoon after a short illness.

He was born in North Weymouth on September 1, 1889. After attending the North Weymouth Grammar school he took a two years' course at the High school, leaving in 1906. The next few years he spent as bookkeeper with H. O. Tutty, all of whom speak in warmest terms of his honesty, faithfulness and efficiency.

He united with the Pilgrim Congregational church three and one half years ago and since that time has been an active and interested worker therein. For the last three years he has been superintendent of the Sunday school, being the youngest person to hold that office in the state. He was under nineteen years of age when he first began his work as superintendent. His faithfulness and deep interest brought success to the school. His interest and love for the children won for him their love. In the church he will be missed, where for three years he was usher until he entered the choir.

It can be truly said of him that North Weymouth is better and richer because Winfred Poulin has lived here. All join his family in their sorrow and give them their truest sympathy.

Grand Army Building

At a meeting held by Post 55, G. A. R. in their new quarters in East Weymouth, Tuesday night, the committee on dedication reported progress and the arrangements are as follows.

The building will be open to the public from 2 to 9 o'clock p. m. on Monday, the 18th and a cordial invitation is extended to the public to call and see what has been done and on Thursday 28th there will be a formal dedication of the building to the new work for which it is intended, details of this dedication will be issued later.

Re-union W. N. H. S. Class of '98.

The thirteenth annual re-union of the class of '98, W. N. H. S. was held at the home of Miss Blanche Hall, Weymouth, on Monday evening, September 11th. All but four members of the class were present and letters were read from those who could not come.

Much enjoyment was derived from the reading of the class history, prophecy and valedictory by those who had those parts at graduation. Some of the young ladies were very much disturbed by the presence of a "young man with a moustache," but after introductions were in order, tranquillity reigned. Many laughable incidents of the days in the old North High were recalled. Miss Chessman in her usual gracious manner, in behalf of the class, presented Mrs. Fox with a beautiful siver cold meat fork and also an exquisite centerpiece for the table.

Mrs. Fox, who sails on Friday, the 15th, for the missionary field in India, expressed her appreciation of the gift and was the recipient of many expressions of good wishes from those present. Mrs. Fox gave a very interesting account of her future work and home.

John A. McFaun was reelected president and Miss May Chessman, secretary-treasurer in place of Mrs. Fox, who resigned. It was voted to donate $5 to the Endowment Fund of the Alumni.

Solos were sung by Miss Annie Knox and refreshments of ices, cakes and fudge were served by the hostess.

After singing the class ode, all departed at a late hour, having spent a very enjoyable evening at the home of the class prophetess.

Old Colony Gas. Co.

During the past week the trunk line of the Old Colony Gas Co. was laid in Abington towards Whitman, which will be reached soon. The six inch line is on Commercial street near the Hingham line, and the four inch line has been extended to South Braintree.

Work at the plant has been retarded somewhat due to the weather conditions which have held up some of the work of the sub-contractors, and have made handling the material very difficult due to the soft ground. The tank of the relief holder is about 2-3 done, and the oil tank is well under way. The meter is progressing steadily, and should be completed in about two weeks. All the brick work in the boiler room, generator room and engine room have practically been completed, and the scaffolding is being taken down, while the roof is being put on at the present time. Work on erecting the boilers has started. An artesian well has been started, and is progressing satisfactorily. The brick work in the garage is well under way, and the excavation for the store room cellar is almost completed, after which the walls of the floor will be poured. Some of the machinery has begun to arrive, and as soon as it is unloaded, it will be placed on the foundations.

FORTY-SEVENTH ANNUAL

The Weymouth Agricultural and Industrial Society Gets a Corner on the Weather Bureau.

The 47th annual fair of the Weymouth Agricultural and Industrial association, opened yesterday under grand conditions, the weatherman providing clear, although rather cool weather for the first day. All the morning the various committees of the many different departments worked unceasingly to get the exhibits arranged in an attractive display and by noon the hall was in full array for the admirers of vegetables, fruit, fancy work and school work to criticise and examine to their hearts desire.

The several departments of the fair are in charge of the following committees:

Superintendent of hall—George R. Sellers, South Weymouth;

Superintendent of track—J. F. Young, Quincy;

Superintendent of stock—F. Wilbur Loud, South Weymouth;

Superintendent of poultry—Alston A. Shaw, South Weymouth;

Superintendent of tents—Joe Taylor, South Weymouth;

Rural sports—M. O'Dowd, South Weymouth; Charles Clapp, South Weymouth; Athor B. Tirrell, South Weymouth;

Track and horse—J. F. Young, Quincy; E. H. Waite, South Braintree; Daniel W. Hart, South Weymouth; J. F. Dwyer, Weymouth; Henry W. Hayden, South Weymouth;

Vegetable and produce—J. H. Butterfield, South Weymouth; Wilton A. Loud, South Weymouth; J. G. Spear, East Braintree; Charles Scully, Norwell;

Fruit and Flower—Francis Torrey, South Weymouth; W. J. Richards, Weymouth; O. Ralph, South Weymouth; Mrs Tyler Poole, South Weymouth; Mrs. G. R. Bowker, South Weymouth; C. L. Merritt, South Weymouth;

Bread, cake, butter, cheese, preserves—Mrs. L. K. Jones, South Weymouth; Mrs Lottie Richards, South Weymouth; Miss Elizabeth Moore, South Weymouth;

Art—Mrs. Nellie F. Carroll, South Weymouth; Mrs. Sarah F. Torrey, South Weymouth; Mrs. William Wagner, South Weymouth;

Quilts and rugs—Mrs. Elbridge Nash, South Weymouth; Mrs. H. N. Goodspeed, Weymouth; Mrs. Elizabeth Ahern, Weymouth;

Useful and fancy, domestic manufacturers—Mrs. Harriet B. Batchelder, Weymouth; Mrs. F. W. Howe, South Weymouth; Mrs. N. J. Gay, South Weymouth; Mrs. E. W. Thayer, South;

Children's department—Mrs. Otis B. Torrey, South Weymouth; Mrs. Lillian Sullivan, South Weymouth; and Mrs. Arthur B. Tirrell, South Weymouth.

FEATURES OF OPENING DAY.

The first event on the day's program yesterday morning was a ball game between the Clapp Memorial Junior boys and the Porter A. A. nine. The East Weymouth lads won the game in a well played contest by the score of 5 to 2. The batteries for this game were Shields and Coyle for the C. M. A. nine and Hanson and Johnson for the losers.

At ten o'clock the usual judging of family horses and colts was held on the track in front of the grandstand and a number of fine specimens of horse flesh were shown. At the conclusion of this feature, dinner was in order for those present and at two o'clock the matinee trotting of the Old Colony Driving club was held and a number of fast races were in order. The fastest time made and the best race was between Altro L. and Onward March, the former coming under the wire first in the time of 1.08¾. Another feature of the trotting was the exhibition mile of King Brino with Miss Grace E. Hagen driving. The horse trotted a mile in 2.21½.

At three o'clock the industrial and trades parade was held led by Edward C. Clark of East Weymouth as marshall and the Martland band of Brockton. The ball game between the Clapp Memorial association of East Weymouth and the Emerson Shoe of Rockland drew quite a crowd and in a game full of good and bad plays the C. M. A. boys won out 7 to 6. Hann, the Harvard College athlete playing first base for the victors was the star of the game. The batteries were Kelson and Ahlstedt for C. M. A. and Coose and Keating for Emerson. The Martland band of Brockton, Mace Gay leader dispensed music throughout the day and the peanut, frankfort and tonic venders did a rushing business. The exhibits in the hall are more plentiful this year than in recent years and the Old Colony Gas Co.'s exhibit, their resting room and the booth of the Regent Flour deserve special mention.

The fair is on today, this being Governor's day and both Gov. Foss and Lieut. Gov. Frothingham are expected to be present. Besides this feature a number of good horse races are listed; a five mile running race between George Baker and Henry Ahearn, and the Norfolk-Clapp Memorial game are on the program, while tomorrow, Saturday, the firemen's muster, an exhibition by Troop C, first squadron cavalry, M. V. M.; a ball game and some extra fast racing are carded. Martlands band will give a concert today while the Emerson band is hired for tomorrow's entertainment.

High School Notes.

Mr. Carpenter has added a new class to the scientific branch in advanced chemistry.

Mr. Calderwood, the superintendent of music, made his first apperance of the year in the school on Monday and received a cordial greeting. His idea for music this year is to bring the pupils up to such a standing that they will be able to give a concert in the assembly some time during the winter.

Leo Madden '12 has been elected manager of the football team and is preparing a long schedule which he hopes to complete in about a week.

Willard Wendell '12 was chosen manager of the basket ball team at a meeting held on Monday afternoon in order that he may begin work at once on the schedule.

A meeting of the athletic association was held in room 3 Monday afternoon to see if there were enough boys in the school to support a football team and on request of Mr Hilton for those who were willing to go out with the team and help it in practice, to stand, enough arose to make a winning team.

Visitors at the school for this week were Robert Alvord W. H. S. '10, Andover '12, William Duffey W. H. S. '10 St. Laurence College '11, Frances Carroll W. H. S. '11, Edward Robinson W. H. S. '13 and Rev. E. L. Bradford.

The boys of the school were invited to visit the Clapp Memorial building Monday evening as guests of the Association and after listening to the speaking they were given the use of the pool tables, bowling alleys and gymnasium and a very enjoyable evening was spent.

ROYAL BAKING POWDER
Absolutely Pure

The only Baking Powder made from Royal Grape Cream of Tartar

NO ALUM, NO LIME PHOSPHATE

PROMINENT CITIZEN AND PHYSICIAN.

Dr. Granville W. Tinkham Passes to the Great Beyond.

Little did the people, who met Dr. Tinkham engaged in his regular round of duties and social life the early part of last week apparently in his usual health, think that e'er another week began the busy life would have ended and the cheerful voice hushed forever.

We do not always know the physical or mental burdens our friends are carrying and it seems that for some time the Dr. had been suffering with an abnormal trouble and went to the Boothby hospital in Boston for an operation and treatment. The operation was successful and for a day or two hopes were entertained of a speedy recovery but a reaction came and the heart ceased to perform its functions on Saturday evening and a busy and useful life was at an end.

Granville W. Tinkham was the only child of Oliver G. and Jane Tinkham and was born in North Bridgewater sixty three years ago. His early school days were in his native town and following his graduation from the High school he took a business school and then entered the Harvard Medical school from which he graduated in 1871.

Immediately following his graduation he came to Weymouth to enter the practise of his chosen profession and quietly celebrated the fortieth anniversary of his coming but a few weeks ago.

His general social disposition soon won for him a host of friends and devotion to business brought him a good practice and as time advanced he became one of the best known men of his class along the South Shore.

Previous to the establishment of the Medical District of which Weymouth is now a part, he was coroner of the Weymouth district for a number of years and at the time of his death was medical examiner for a large number of life insurance companies.

While strictly devoted to business and the home he established, he was not unmindful of other life around him. His affiliations were with the Massachusetts Medical society, the South Norfolk Medical Society of which he was at one time president, Delta Lodge A. F. and A. M., and Royal Arcanum Lodge.

On October 20, 1874, Dr. Tinkham was married to Miss Augusta L. Trask, and she with one son, Dr. Oliver G. Tinkham of Boston and a daughter, Miss Maud Tinkham, survive.

Funeral services were held at his late home Tuesday afternoon and were attended by a large circle of friends and business associates, especially so by those of his own profession among them a delegation from the South Norfolk Medical Society and also the Massachusetts Medical Society.

Rev. Robert H. Cochrane of the Union church of Weymouth and Braintree was the officiating clergyman and the Lotus quartet of Boston gave the following selections: "Abide With Me," "Passing Out of the Shadow" and "Silver Cord."

The remains lay in state for two hours previous to the funeral and many who could not attend later came to bring floral tributes or look for the last time on the face of their loved physician and friend and business houses of the village were closed during the funeral hour.

The remains were taken to Middleboro Wednesday and all that was mortal of one of the most genial men the community has ever had, is now at rest by the side of his ancestors.

The Barry Manufacturing Co.

We understand that the Barry Manufacturing Co. of Front street are so swamped with orders that they will be forced to make alterations and extensions in their factory, provided the necessary help can be obtained here, otherwise they will have to accept one of several attractive offers they have for locating in another town.

The factory is all that could possibly be asked for as regards healthful conditions—light, airy and with perfect sanitation—and the product is attractive.

They have the best of latest devices in machinery and taken altogether we do not understand why more ladies are not attracted to a line which is certainly woman's work and done under pleasant and happy surroundings.

This concern took a property which was in an advanced stage of neglect and unsightly and have made continual improvement not only for purposes of their business but also in a public spirited way for town appearance. If they stay it is their intention to still further improve, out and in, and it would be a pity for them to leave us for lack of support.

Possibly if some of our ladies would visit the factory and see for themselves, they would be greatly surprised and certainly pleased to see some of the new labor saving devices for doing quickly and neatly the tasks which have heretofore been done laboriously by hand.

You will be sure of courteous reception and will enjoy seeing practical up-to-date work in operation.

Massachusetts Agriculture.

In its Crop Report for August, recently issued, the State Board of Agriculture includes an article, by Henry M. Howard, of West Newton, on growing beans, corn, tomatoes, lettuce and spinach as market garden crops. This report, which also contains reports of crop correspondents, a summary of crop conditions, figures for the United States department of agriculture Crop Reporter and much other valuable matter, can be obtained by applying to J. Lewis Ellsworth, Secretary State Board of Agriculture, Room 136, State House, Boston, and those wishing it may have their names placed on the permanent mailing list to receive these publications in future.

Mr. Howard is a practical market gardener of wide experience and he treats these crops in a practical manner, giving full directions for their planting, culture, harvesting, etc. This bulletin completes the list of market garden vegetables, on which the Board has had many articles during the past few years. These articles will now be collected into one bulletin, on vegtable growing, and issued as Bulletin No. 5 on Massachusetts Agriculture.

COUNTY COMMISSIONER.

Conservative, as well as Business Reasons; why John F. Merrill present Chairman of the Board of County Commissioners, should be re-elected to office.

The American people have repeatedly insisted upon the fact if a public servant has faithfully performed his duty and real experience gained by years of service is of the utmost value to the taxpayer and to the County, he should be continued in office, (notwithstanding the fact at the present time there are people seeking the office who think that they have all the qualifications without the experience). Conservative business men, particularly in an office like the County Commissioner, where experience gained by holding office and the faithful conservative fulfillment of the duties of the same, would seem to require a continuation, there can be no reasonable argument made at the present time why the present incumbent, John F. Merrill who holds the important position as Chairman of the County Commissioners of Norfolk County should not be re-elected to office.

The most important reasons why he should be are the fact that some very important matters which are partially under way will have to be completed within the next two years, namely the County Building at Quincy involving an appropriation of $100,000, the re-building of Fore River Bridge involving an appropriation of upwards of $65,000, and the rebuilding of the Weymouth Back River Bridge involving an appropriation of $80,000.

In all these matters where the Land and Harbor Commissioners and other parties necessarily under the law, have the detail of these matters under consideration, they have in every case elected John F. Merrill as Chairman of the Board. That is an unqualified endorsement of his ability and integrity with his experience to fill the office to the satisfaction of the various Boards. This is a simple statment of facts of every business and thinking man, why it would be unwise to make any change at the present time by the election of anyone else to succeed Mr. Merrill to fill these important positions. Does it not seem particularly against the interests of the county to do otherwise than re-elect Mr. Merrill to this important position?

John O. Hall,
Upland Road, Quincy, Mass.

Following Are a Few of the Items Which Appeared in the Gazette Years Ago This Week.

THIRTY FIVE YEARS AGO.

Albion Hall has bought the Saml Burrell estate on Washington street, Weymouth Landing, comprising about 13,000 feet of land with dwelling-house thereon.

• • •

Stetson's Weymouth band gave another of their series of open air concerts at North Weymouth last Monday evening, occupying the floor of the new engine house for a band stand, lanterns being hung on the unboarded frame.

• • •

The trustees of the South Weymouth Savings Bank have voted to reduce the interest on mortgages from 7½ to 7 percent, on condition that the interest be paid promptly when due.

• • •

Rev. Richard Eddy of Gloucester, will lecture on the subject of temperance in Rogers' Hall, South Weymouth, Monday evening, September 17, under the auspices of the Highland Light Lodge, I. O. G. T. The public are invited.

• • •

About 150 members of the Orcutt and Derby families were present at their reunion in the town hall, Weymouth, last Wednesday. The exercises included a musical entertainment by representaiives of four generations.

• • •

—James Holbrook, charged with fishing in Weymouth Great Pond, contrary to the law, was in Court one day this week, and fined $5 and costs, amounting to $18.15. We learn that several other persons are to be prosecuted for the same offence, "each in their order."

• • •

The new engines for the town are expected to arrive at this village tomorrow. Upon the arrival of the engines, they are to be taken possession of by the different companies, who will make a trial of their respective machines. A great deal of interest is manifested and a large crowd will be in attendance to observe the working of the machines, if the weather permits.

TWENTY ONE YEARS AGO.

The picnic of the labor organizations at the South Weymouth Park, Labor day, netted over $500.

• • •

The several barber shops in East Weymouth have posted notices that their shops will be closed Sundays on and after September 14.

• • •

Elon Sherman, one of the best known business men in South Weymouth, died Sunday night of heart disease, at the age of sixty-nine years.

• • •

Last Sunday, Rev. Merrill Blanchard, pastor of the Congregational church, East Weymouth, resigned his pastorate at the morning service, to take effect in December.

• • •

James H. Flint, Esq. of the Landing, is "in the hands of his friends," as the nominee for Representative from Weymouth, in the Legislature, and his election is believed to be certain.

• • •

Rev. Oliver Huckel was ordained to the Christian ministry last Wednesday in the Union church. The council met at 3.30 being called to order by Rev. W. H. Bolster of South Weymouth. Rev. Wm. Elliot Griffis of Shawmut Avenue church, Boston, was chosen moderator and Rev. F. H. Palmer, scribe.

GATHERED UP.

Merit is as certain to be seen and recognized as sunshine is.

It is the thing that is all wool and a yard wide that the world is always looking.

The long hairpin has been called in but the fellow who whistles on the street cars is still loose.

Tailor—Has Mr. Owens taken any action on that bill of his yet? Collector—Yes; he kicked me out the last time I called to collect it.—Boston Transcript.

There are few things in life more difficult than for a girl to attempt to look intellectural when she is chewing gum.—Boston Herald.

Knicker—Jones is out of a job.
Bocker—Did he get bounced, resign or sever his connection?—New York Times.

The police have just discovered that taxicabs are being used for highway robberies.

Users of taxicabs found that out a long time ago.

Mrs. Fitz Suburbia—The next door person must be a very suspicious character.
Hubby—Why so? Mrs. F. S.—She employs a maid who is deaf and dumb, the mean cat.—New York Journal.

Mrs. Marx—Can't afford to let me go to the seashore. Why not? My board there wouldn't cost much more than it does here.

Mr. Marx—I admit that, my love; but think of all the money I'd have to spend entertaining myself in your absence.

At a dinner party in England the host introduced to the favorable notice of the company, amid murmurs of admiration, a splendid truffled pheasant.

"Isn't it a beauty?" he said. "Dr. So-and-so gave it to me; killed it himself."

"Ah! What was he treating it for?" asked one of the guests.

Potts—It is a great deal better to own your own home and not have to pay rent, isn't?

Lotts—Well, yes, in a general way it is but it has its disadvantages. A fellow can't go around driving nails anywhere he pleases in the woodwork of his own home, you know.—Bostod Transcript.

"Our literary club discussed Browning last night."

"What was the result?"

"Well, we decided that a certain lady had better keep an eye on her husband and that the harem skirt won't do.—Kansas City Journal.

Judge—You are a freeholder?
Talesman—Yes, sir; I am.
Judge—Married or single?
Talesman—Married three years last June.
Judge—Have you formed or expressed any opinion?
Talesman—Not for three years, your honor.—Success Magazine.

"I can't take your case," said the lawyer.
"You are doubtless an innocent man;
But on evidence quite circumstantial,
If they try to convict you, they can."
The prisoner replied, "You're mistaken,
I'm guilty as guilty can be."
And the lawyer grew suddenly hopeful.
"I think I can clear you," said he.
—Lippincott's Magazine.

"I say, old boy, lend me an X."
"Would if I could, dear chap, but there's an algebraic difficulty in the way."
"What is it?"
"An X with me is an unknown quantity."
—Pathfinder.

"So he married a manicurist?"
"Yes."
"Is he happy?"
"I'm afraid not. He complains that she has quit holding his hand and wants to confine herself exclusively to holding the pocketbook."—Chicago Record-Herald.

Father—Well, my son, you have now got your commission and are prepared to join your regiment and fight for the glory of our country. Do you think you have the necessary qualifications?

Young Officer—Well, I should think so. I am the champion long distance runner of our club.—London Mail.

Sometimes a small boy can draw a fine distinction. Two fishermen of the sportsman type, equipped with all the latest appliances for angling, were walking a mountain road when they met a barefooted boy with a tin can in his hand and a carelessly trimmed branch of a tree slung over his shoulder.

"Hello, sonny!" exclaimed one of the men. "Going fishing?"

"No," drawled the youngster, with only a glance at the splendid outfits. "I ain't going fishing. I'm just going down to the crick to ketch some fish."

Mrs. Jones' favorite warning to her young progeny when they were in mischief was that she would tend to them in a minute. "Tending" was accomplished by applying her open hand where it would do the most good. When Harry was four years old he was sent for the first time round the corner to the grocery. In a few minutes he came soberly trotting back with the nickel still in his hand but no bag of onions.

"What's the matter?" asked his mother.

"I'm 'fraid of the man," he said solemnly.

"Oh, he won't hurt you," reassured Mrs. Jones.

"I'm 'fraid of him," said the boy.

"Well, what makes you afraid of him?" demanded his mother impatiently.

"Why," answered the little fellow, 'bofe times when I goed in he looked at me and said, 'I'll tend to you in a minute!'"—Youth's Companion.

Beachey at Brockton.

The Brockton Fair management has secured this year Lincoln Beachey, the most daring and one of the most successful of the world's aviators, to fly each day of the fair, Oct. 3, 4, 5, 6.

At every meet this season Beachey has been the sensational feature with his thrilling stunts, and has been the prime favorite of the air-men.

Beachy is a Californian, and perhaps his most daring flight was across Niagara Falls and under the arches of the upper steel bridge to within a few feet of the whirlpool. He flies a Curtiss biplane.

The Brockton Fair offers this year $57,000 in purses and attractions, and still continues to set a pace that few like enterprises can follow.

ROYAL ETIQUETTE.

In England It Assumes a Number of Curious Phases.

THINGS THE KING CANNOT DO

He Is Barred From Accepting Gifts From Individuals, He Must Not Belong to a Club and May Not Marry Without Parliament's Consent.

It may sound a little curious, but there are quite a number of things which, despite his exalted position as sovereign of the realm, King George V. cannot do. These disabilities range over all sorts of matters and concern etiquette, politics, religion and law. To begin with etiquette, it is an established practice that his majesty must never call upon or grant an audience to a foreign monarch except in the presence of a responsible minister. Etiquette also precludes him from accepting a gift which a loyal subject may wish to make him. Should, however, the gift be a joint offering the prohibition does not apply. This enables King George to accept gifts which are subscribed for by a number of people together.

A king never writes a letter to anybody outside his family circle. All other correspondence has to be conducted through one of his secretaries. Nor does King George accept invitations to dine or stop with a subject. What he does when he wishes to pay such a visit is to invite himself. Another strictly observed point of etiquette is that on ascending the throne a king shall withdraw from any clubs to which he has hitherto belonged. Similarly he cannot become a Free Mason, and if he happens to be one at the date of his ascension he must resign from the craft. King George, however, has not been initiated.

Even in affairs of the heart a sovereign must bow to the will of others. Although King Cophetua might have loved and shared his throne with a beggar maid, the royal marriage act would render the occurrence of any such romantic union impossible in England. Members of the blood royal must have the sanction of parliament before they can marry, and this would certainly not be accorded unless the birth and position of the lady were beyond reproach.

An English king's position toward the law is somewhat peculiar. Theoretically he is above the law. In practice, however, he has to obey it, just as have his subjects. He must observe the established legal system of the country. Any royal proclamation which he issues is only binding in so far as it is founded upon an existing law. It cannot alter the common law or create a new offense, nor can a king set up private tribunals, such as the star chamber, or add to the jurisdiction of a court. By a special act of parliament it has also been decided that if his majesty were to lose an action brought against him by the revenue authorities he would be liable for the payment of costs.

By the law of the land the king cannot possibly commit an offense. Any injury or wrong suffered by a subject at his hands has to be attributed to the "mistake of his advisers;" hence it happens that King George is the only person in Great Britain who cannot arrest a suspected felon, even if such a one were to be seen by him entering Buckingham palace or Windsor castle. The reason for this is because no action for wrongful arrest could lie against him, and therefore if the person arrested by him were proved innocent there would then be a wrong without a remedy. Another legal disability of the king is that he is barred of all rights in matters relating to land after a lapse of sixty years. He is also prohibited from serving on a jury or from giving evidence.

Until so comparatively recent a period as 1870 if a subject were convicted of treason or felony the king could claim his property. Another lapsed prerogative of the crown is one known as "corody." During its existence a king who wanted to advance the interests of a royal chaplain could compel a bishop to support such a clergyman until a benefice had been found for him. Nowadays he has not even the right of founding a bishopric or creating ecclesiastical jurisdiction. Similarly he must always be a member of the Church of England and cannot change his religion.

The theory that the king "reigns, but does not govern" is amply borne out by the political system of the country. While the members of parliament are his majesty's "faithful commons," they have certain privileges which he himself does not possess. Thus King George can summon or prorogue parliament at will, but he cannot prolong it beyond a definite period. Similarly he is absolutely debarred from imposing any sort of taxation whatever without first securing the consent of parliament. So jealously guarded is this privilege that a king cannot create new officers with new fees or annex new fees to existing officers, as such a course would be considered as imposing a fresh tax. In bygone times, however, when an English monarch was in want of funds he would levy taxes right and left and without asking anybody.

The francise does not extend to English monarchs. King George is one of the few men possessing a genuine stake in the country without the privilege of recording a vote.—London Bellman.

God pays, but not every Saturday.—Alphonse Karr.

LIGHT REFLECTION.

The Reason Why Foam Always Appears White in Color.

When water or liquid of any color is violently agitated small bubbles of air are mixed up with it, and thus foam is formed, and its whiteness is due to the fact that when light passes from one medium to another of a different refractive index it is always reflected, and this reflection may be so often repeated as to render the mixture impervious to light.

It is, then, this frequency of the reflections of the limiting surfaces of air and water that renders foam opaque, and as each particle reflects light in all directions so much light is reflected that the mixture appears white.

To a similar cause is due the whiteness of transparent bodies when crushed to powder. The separate particles transmit light freely, but the reflections at their surfaces are so numerous that the resulting effect is white. Thus glass when crushed is a white powder and is opaque, but when it is put under water it once more becomes transparent, because the water fills up the interstices between the particles and the reflections are destroyed. Salt and snow are also common examples of this condition.

Poor Business Methods.

Short postage on letters and advertising matter sent from this country to Colombia is so common that a business man in Bogota declares he has been obliged, in a single year to pay nearly $60 in fines on such underpaid missives.

Be Good to Yourself

and the world will be good to you. The way is to keep your stomach, liver, kidneys and bowels right. And you'll find great help in

BEECHAM'S PILLS

Sold Everywhere. In boxes 10c. and 25c.

Wants, For Sale, To Let, Etc.

Four lines or less under this head, 25 cents each insertion; each extra line 10c. Count 8 words to a line. No ads. accepted in this department unless accompanied by the cash.

FOR SALE—Twenty five cords of manure. Apply to Lake View Park Co., Weymouth. 25-26

FOR SALE—Wilcox & Sons piano in good condition. Apply to Mrs. S. A. Chase, 17 Field avenue. 25-28

TO LET—A tenement of six rooms on Field Avenue. For further particulars inquire of Granville E. Field, Weymouth. 25tf

TO LET—75 Vine St., 6 rooms newly papered and painted, bath and furnace, good sized yard, large pantry, double parlors and sun room. 26tf

TO LET—Seven cottage, furnished or unfurnished. All modern improvements. Hot and cold water, electric lights, furnace heat. Apply to W. A. Evans, Saunders St., North Weymouth. 26-28

WANTED—A woman for general housework in family of three. Apply to Mrs. C. A. Mann, 73 Vine St., Weymouth. 25tf

WANTED—A capable girl for second work. Apply to Mrs. F. P. Hunt, 1194 Commercial St., East Weymouth. 25tf

WANTED—Two girls to learn to run machines in paper box factory. Apply to Fray and Kelley, Hunt Street, Weymouth. 25tf

WANTED—A girl for general housework. Apply to Mrs. George A. Walker, North Weymouth. 25tf

WANTED—Stitchers on children's dresses and women's house dresses. The Barry Mfg. Co., 283 Front St., Weymouth. 36tf

WANTED—People to know that they can [illegible] 25 cents [illegible] column.

REAL ESTATE INSURANCE

Life and Fire Insurance of all Kinds.

Farms and other Desireable Real Estate

FOR SALE OR TO RENT

M. P. CAREY
Real Estate and Insurance
733 Broad Street
East Weymouth.

AUTO OWNERS.

Use the new

ALBANY "RUBBER" GREASE,

for your transmissions. It will not run out of bearings and it will hang to gears instead of throwing off like ordinary grease.

Try a can of

"POLARINE" CYLINDER OIL,

the latest developement of the Standard Oil Co. It is recognized as the most efficient gasolene motor oil up to date and will work in any water cooled motor. Get them at

Bicknell's Garage
WATER ST., EAST WEYMOUTH.

Chas. H. Chubbuck, Jr.
34 CHARLES STREET
EAST WEYMOUTH, MASS.
Telephone, Weymouth 149-W

Insurance of every Description

Boston Office:
MASON BUILDING
70 KILBY STREET.
Telephone — Main 6030

Don't Complain

It is quite natural for man
To enter a complaint,
When things don't really suit his taste,
For he's no earthly saint.

Don't scold your wife when she tries hard
To please your appetite;
Twill make her worry through the day,
And lose her sleep at night.

There is no reason to complain
If you would only try
What has been popular for years
Whitcomb's green apple pie.

Made from green fruit right from the trees
The flavor all is there;
And with the kind that mother made
Quite nicely will compare.

ORDER FROM

WHITCOMB

The GLENWOOD RANGE

Your neighbors who are right up and coming, who have a reputation for their excellent cooking, all use the wonderful

GLENWOOD RANGE

with its improvements. It's buying a back number to get anything else, for isn't it true that it is the only range that's especially different? The wonderful Balanced Baking Damper, simple and sure, the Pedal Oven Door Opener, the Oscillating Shelf, the Deep Hearth Fit, the Sectional Top, the Oven Heat Indicator,—every one of them a Glenwood improvement—making the Glenwood more convenient and economical to run than any other range made.

The Gas Range Attachment consisting of oven, broiler, and three burner top, is made to bolt neatly to the end of the coal range, a feature that cannot be overstated. We will buy your old range if you wish a new Glenwood, and you can pay us to suit your convenience.

Special discounts for cash.

GLENWOOD PARLOR STOVES AS LOW AS $6.98.
OTHER PARLOR STOVES AS LOW AS $3.98.

Henry L. Kincaide & Co., Quincy

BROCKTON FAIR
OCT. 3, 4, 5, 6

BEACHEY WILL FLY EVERY DAY.

$57,000 PURSES AND ATTRACTIONS

THE SPORTS OF ANCIENT ROME

THE ONE BIG FAIR

"Rithmetic"

"Three grins make one smile;
Three smiles make make one laff;
Three laffs make one happy."

YOU WILL HAVE "THREE LAFFS" IF YOU BUY YOUR

SCHOOL SUPPLIES HERE

HUNT'S

"ON THE CORNER" EAST WEYMOUTH

BOYS—Tell Your Mothers

To bring you to the store "just around the corner," 1 Granite St., Quincy. Walk right over to the Boys Department and tell the man to put you into one of these handsome gray worsted suits, made for good, hard wear, that we have been selling for $5 but is yours now for

$3.00

or a fine Norfolk Suit in light or dark gray, good for dressup or school, that has been selling for $6.50 but just now we are selling them for

$5.00

Other Knickerbocker Suits as low as $2.75.

A Complete Line of Ralston Shoes for Men.

GEORGE W. JONES,
1 GRANITE ST. "Just around the corner." QUINCY.

WATCH AND CLOCK REPAIRING

If your watch or clock is out of order, COME to us and let us fix it up. WE GIVE MOST careful attention to repairing and highest class of workmanship assured.

JOHN NEILSON
Watchmaker, Jeweler and Optician
Telephone 272-L. Opposite Post Office.
EAST WEYMOUTH, - - MASS.

SCHOOL BEGINS TUESDAY, SEPT. 5,

We Will Open at Once and Carry for the Season an Unequalled line of

SCHOOL SHOES
For Boys and Girls of All Ages.

— ALSO —

Footwear for Men, Women and Children. Fall Styles of Hats, Caps, and Staples and Novelties in Men's and Boys' Furnishing Goods.

W. M. TIRRELL
771 Broad St., East Weymouth
TEL. 66-4 WEYMOUTH.

SEASONS CHANGE
BUT WE GO ON AND ON FOREVER

Now is the time to buy Garden Seed, Grass Seed, and Farming Tools and it is always time to buy

FIRST CLASS GROCERIES
— AT —
Bates & Humphrey's
Broad and Middle Sts., WEYMOUTH CENTER
CHOICE BRANDS OF FLOUR, TEAS, COFFEES AND OTHER GROCERIES
TELEPHONE CONNECTION.

BOSTON CASH MARKET

FLOUR IS HIGHER

But as we have a number of hundred barrels in stock which will enable us to supply our customers for a while longer at the old prices. We will continue to do so.

SPECIAL

FOR THE HOT WEATHER

All Kinds of Canned Meats of Best Quality.

Special Price on Corned Beef 5c. lb.

Guaranteed Good and Fresh.

Special in Teas and Coffees, 5cts a pound lower than usual.

Store open every day in the week excepting Sunday
Telephone 225 Braintree.

GRAND OPENING

Town Hall, East Weymouth

Saturday, Sept. 23, 1911

PHOTOPLAYS---LATEST AND BEST

ILLUSTRATED SONGS

by the well-known singers

DUNN and MEREDITH

Doors open at 7.30. Performance at 8.15.

WE AIM TO PLEASE

Cars for all points after performance. 26-29

LLOYD'S
EYEGLASSES AND SPECTACLES

KRYPTOK BIFOCAL GLASSES
Far and Near Glasses in a Single Pair.

We sell great numbers of KRYPTOKS, simply because they are handsome, durable, and easy to wear.
At any of our stores.

315 Washington St.
310 Boylston St. } BOSTON
75 Summer St.
1252 Massachusetts Ave. CAMBRIDGE.

ANDREW J. LLOYD CO.

W. M. SWEET

SUCCESSOR TO

George H. Burkett,

Painter, Glazier, Paper Hanger, and Whitener,

SHOP, PEAKS BUILDING,
809 BROAD ST., EAST WEYMOUTH,

RESIDENCE: 417 COLUMBIAN ST.,
SOUTH WEYMOUTH.
TELEPHONE 212-2 WEYMOUTH.

REFRIGERATORS

Oil Stoves and Cooking Utensils

And other things to keep Home Comfortable in

SUMMER TIME

W. P. Denbroeder's

Complete House Furnishing Store

738 Broad St. - E. Weymouth

OUR SODA

SYRUPS—FROM FRESH FRUIT.
SERVED—RIGHT.
TASTES—LIKE MORE.

OUR CIGARS

Kept under the best possible conditions, convey that strength and aroma so essential to a satisfying smoke.

REIDY DRUG CO.
(INCORPORATED)
HUNT'S BLOCK, BROAD STREET, - EAST WEYMOUTH.
P. J. SULLIVAN, Ph.D.

Advertise in the Gazette

WEYMOUTH AND EAST BRAINTREE

—The ladies' cemetery association will hold its regular meeting in the parlor of the Union church, Wednesday afternoon, Sept. 20th at 2.30. Every member is earnestly requested to be present and all ladies of the village not members are cordially invited to join the association and help make the coming fair a grand success.

—The marriage of Dr. Oliver Goldsmith Tinkham and Miss Hazel May Brackett took place yesterday, the 14th

—Mr. and Mrs. William S. Wallace were the guests Sunday of Mr. and Mrs. John Dwight at Wayland.

—Franklin P. Whitten has been spending a few days at Scituate Beach.

—Mr. and Mrs. John Ghiozi of East Weymouth are to move into the Seth Cushing house on Field avenue.

—Mrs. Frank H. Mason and F. Stuart Mason arrived Tuesday on the S. S. Franconia of the Cunard from Europe where they have been spending the summer.

—James Moore is building a bungalow on Torrey's Lane.

—Stephen Murphy, a clerk in the Boston post office, is having his annual vacation.

—Captain S. S. Whitten of the schooner Ellis Emerson of Rockland, Maine, which has been unloading at Rhines' wharf, reports that some one entered his cabin and stole a gold watch and a sum of money Sunday afternoon.

—Mrs. Edward P. Condrick who has been abroad for the past three months, will sail for home from Liverpool, October 4, on the S. S. Franconia of the Cunard line.

—Mrs. Arthur Wilbur, Ashton and Ruth Wilbur and Misses F. Adelaide McCarthy and Olive Trainor are home from a sojourn at Scituate beach.

—Mrs. Eliza Burns, widow of Dennis Burns and the oldest resident of this place, died at the home of her son, William Burns, 401 Front street, aged 100. Two years ago she made the trip across the continent from California. Beside her son, William, she is survived by two other sons, Frank and Robert and two daughters, Eliza and Katherine, who reside in California. The funeral took place from the church of the Sacred Heart Tuesday morning. Rev. J. B. Holland celebrated mass. Interment was at St. Francis Xavier cemetery.

—Martin Goodman, one of the best known and oldest citizens of this place, died Sunday at his home on Phillips street aged 79. He had resided in this town for more than half a century. Deceased was for many years engaged in the leather remnant business, retiring some years ago. He is survived by seven daughters, Frances, wife of Henry B. Harris of Rockland; Katherine, wife of Dr. McIntosh of Rockland; Annie, wife of William Nilligan of Brockton; Winifred, wife of Jeremiah Coffey of East Weymouth; Ellen, wife of M. William Coyle of this place, and Misses Theresa and Elizabeth Goodman also of this place. The funeral took place Tuesday morning from the church of the Sacred Heart. Rev. J. B. Holland celebrated mass. The interment was in the family lot at St. Francis Xavier cemetery.

—It is reported that the first wireless message delivered in Weymouth through the local telegraph office, was sent to E. Russell Sanborn, the organist, from the Steamer Camden of the Eastern Steamship Co. The message was received at Fore River Shipbuilding Co.'s wireless station.

—Rev. Daniel Roy Freeman, minister of All Souls' church, will preach for them next Sunday morning at 10.30. A special sermon of five minutes to the children, followed by the regular sermon. Subject, "The Shadow of Peter." The first session of the Kindergarten class in charge of Miss Elizabeth B. Pray, at 10.30; second session of this class at 11.45; regular Sunday School at 11.50. All are cordially invited to the service.

—Next Sunday in addition to the services at Trinity church Weymouth, Rev. William Hyde will preach in the Gardner street chapel, South Hingham at 2.30 p. m.

—Mrs. John Donavan who has been making an extended visit with her mother Mrs. Maria Hart left for her home in St. Joseph, Mo., yesterday.

—Miss Nellie Hart has gone to Cambridge, N. Y., on a visit to relatives.

—Joseph B. Vinal of this village had the honor of fitting up the first apparatus in town for the use of gas for domestic purposes, new on exhibition at the fair.

Union Church Notes.

Owing to the illness and death of the pastor's father and the illness of his sister, which occupied practically all of his vacation, the pastor has made arrangements to be away for the last two Sundays of the month. Rev. Edward Norton of Quincy will preach on September 17 and 24, at the morning service, take charge of the pastor's class in the Sunday school, be present to assist the young people at the Christian Endeavor meeting and take charge of the mid-week prayer meeting on Thursday evening, September 22. Mr. Cochrane sailed September 15, for Seal Harbor, Mount Desert Island, Me., and expects to return September 27.

THEY COME TOGETHER

Backache and Kidneyache are Usually Inseparable. Some Weymouth People Are Learning How to Get Rid of Both.

Does your back ever ache?
Feel lame, weak—so sore you can hardly work?
Are you making the common mistake—Waiting for it to pass away?
To cure the backache, you must cure the kidneys.
The pain may cease, but it is sure to return.
You may feel tired and worn-out all the time.
Urinary troubles may annoy you, headaches and dizziness.
Make up your mind your kidney need attention.
Begin taking Doan's Kidney Pills at once.
Doan's have strengthened thousands of sick, weakened kidneys.
Have driven out kidney backaches for good.
No Weymouth reader can doubt the following statement.
It's from a resident of this locality.

George Brown, 17 Norfolk street, Weymouth, Mass., says: "I found Doan's Kidney Pills to be just as represented and I advise their use in cases of backache and other symptoms of kidney trouble. My kidneys were weak and caused my back to ache intensely. Doan's Kidney Pills helped me as soon as I began taking them, and I continued their use until I was well."

For sale by all dealers. Price 50 cents. Foster-Milburn Co., Buffalo, New York, sole agents for the United States.

Remember the name—Doan's—and take no other.

LOVELL'S CORNER

—Eugene Hutchinson and family of Washington street, are spending the month at North Weymouth Beach.

—Horace Hobbs of Hampton, New Hampshire, spent a few days this week with relatives in this place.

—Mr. and Mrs. Irwin Hawes and daughter, Alta spent Sunday with friends in Dorchester.

—Mr and Mrs. Ralph Houghton, formerly of this place are the parents of a little son, born Friday, September first.

—Miss Florence Pratt and Miss Maria Hawes returned Tuesday to their schools in Chelsea.

—Lester Bates and sons, Arthur and Davis of Braintree, spent Thursday of last week with Mrs. Albert Chapman of Pleasant street.

—The monthly business meeting of the Epworth League was held in the vestry Tuesday evening.

—Mr. and Mrs. George Hunt and Mrs. Frank Rea attended the reunion of the fifth Battery at Fairhaven, Tuesday of this week.

—Mrs. Alonzo Pratt and Miss Florence Pratt spent Sunday with Mrs. Abbie Turner at Lakeville.

—A meeting of the trustees of the Porter church was held in the vestry Monday evening.

—Mr. and Mrs. Charles Turner have moved into the house which Walter W. Pratt recently purchased of Mrs. Anna Stuart.

—Charles Lovell is able to be out after being confined to the house several weeks with slow fever.

—John Inkley has been confined to the house by illness.

—Harold Belcher has been kept from school this week with the mumps.

—Mr. and Mrs. Horace Topman of Quincy spent Sunday with Mr. and Mrs. J. Q. Holbrook.

—Mr. and Mrs. Walter Pratt entertained the Lovell's Corner improvement society at their summer home at Fort Point Tuesday evening. Ice cream, cake and lemonade were served. The evening was enjoyed by all. Party started for home at ten o'clock in H. K. Cushing's auto. (Stuck in the mud.) Arrived home at one-thirty. North Weymouth improvement society please take notice.

WEYMOUTH HEIGHTS

—Mrs. Alliott Lambert of Manchester, N. H., has been visiting her mother, Mrs. Samuel Thompson.

—The Missionary meeting will be held with Mrs. Juliett C. Nash next Wednesday afternoon.

—Dr. J. O. Thompson has returned from a month's trip abroad.

—Miss Lucy McMillen has returned to her home in Mansfield.

—Frank Curtis who has recently graduated from the Institute of Technology, Boston, has accepted a position as chemist in Arizona.

—Miss Charlotte Briggs is enjoying her vacation in Montreal.

—Mrs. J. B. Jones and daughter, Isabel spent the week end with relatives in Providence, R. I.

—J. Hasline, department collector in the Custom House, Boston, and Miss Elizabeth Brasel of Cambridge, who has a fine position in Burdett's College, Boston, spent last Sunday with Mr. and Mrs. Geo. W. Osgood.

Norfolk Association of Congregational Churches.

Program of services at the Old South church, South Weymouth, Tuesday, Sept. 19th:

MORNING SESSION.

9.30. Opening hymn. Organization. Business.

9.50. Words of welcome. Rev. Henry C. Alvord, pastor, Old South church.

10.00. Address, "Elements of Permanence in Church and Ministerial Fellowship." Anniversary greetings to the Old South church and pastor. Rev. Almon J. Dyer, pastor, Sharon, 1897—

10.30. Service of Devotion and Thanks giving. Led by Rev. H. S. Huntington, pastor, Milton, 1883-1908; Pastor Emeritus 1908. Prayer. Rev. George F. Stanton, pastor, Old South church, 1870-1885.

10.50. Address, "Elements of Permanence in the Preacher's Message." Rev. Henry C. Alvord, pastor, Old South church, 1886-

11.20. Address, "Elements of Permanence in Church Work." Rev. W. R. Campbell, D. D. pastor Highland church, Boston, 1881-

11.50. Discussion.

12.15. Lunch, served by the ladies of the church—25 cents.

AFTERNOON SESSION.

1.30. Praise service led by Rev. E. A. Robinson, pastor, Hingham, 1883-1888; 1904-

1.45. Business.

2.00. Address, "Elements of Permanence in the Church's Experience." Rev. Arthur Little, D. D., pastor, second church, Dorchester, 1889-

2.30. Discussion.

2.45. Sermon. "Elements of Permanence in the Church's Conception of the Person and Work of Our Lord Jesus Christ." Rev. A. Z. Conrad, D. D., pastor, Park St. church, Boston, 1905-

3.20. Communion Service.

4.00 Adjournment.

And So is Man.

The mule—he is a gentle beast;
And so is man,
He's satisfied to be the least;
And so is man.
Like man, he may be taught some tricks,
He does his work from 8 to 6;
The mule—when he gets man, he kicks;
And so does man.
The mule—he has a load to pull;
And so has man.
He's happiest when he is full;
And so is man.
Like man, he holds a patient poise,
And when his work's done will rejoice.
The mule—he likes to hear his voice;
And so does man.
The mule—he has his faults, 'tis true;
And so has man.
He does some things he should not do;
And so does man.
Like man, he doesn't yearn for style;
But wants contentment all the while.
The mule—he has a lovely smile!
And so has man.
The mule is sometimes kind and good;
And so is man.
He eats all kinds of breakfast food;
And so does man.
Like man, he balks at gaudy dress
And all outlandish foolishness.
The mules' accused of mulishness;
And so is man.

—Miss Cynthia Scott in Missouri Ruralist

Zulu Wedding Ring.

The Zulu woman wears her wedding ring in her nose. A double purpose is thus served. It discourages promiscuous kissing and she is in little danger of losing her ring; in fact, she always nose where it is.

SOUTH WEYMOUTH

—Miss Dorothy Nash has resumed her duties as teacher in the schools of Nashua, N. H.

—Miss Lora Sweet of Columbian street is on a visit to Sagamore.

—Arthur E. Barnes of this place has leased McHannan estate on Randolph street, West Abington and has taken possession.

—The Old Colony club has nearly completed its calendar for the coming year. A fine list of attractions have been arranged for the season which opens next month.

—Leo "Dudie" O'Dowd, who has been playing fast ball with the Lewiston, Pennsylvania nine, will finish the season with the Tyron nine of Penn., the Lewiston schedule having ended Sept. 4. O'Dowd has been hitting the ball at a terrible clip and has made six home runs during his stay with Lewiston.

—Mildred Thomas returned to her teaching duties at Dover last Monday.

—Miss Ethel Wright is visiting at North Scituate for two weeks.

—Miss Jennie Carroll is home from a three weeks' visit in Nova Scotia.

—Mrs. Melville Raymond is entertaining her sister, Mrs. Fred Babcock of North Adams.

—Carl Loud of this village, the well known ball player, will enter Brown this fall.

—The ball games scheduled for last Saturday between the Norfolks and the Emerson Shoe Co. and between the Union A. C. and the Abington Y. M. C. A. were cancelled on account of the severe rain.

—John Lowell of the W. H. S. class '11 has entered Mercersburg Academy for a year's course.

—Miss Gertrude Bailey of this village was quite seriously injured in an automobile upset at Marlboro last Saturday afternoon. The machine was being driven by George H. Ellis of Boston and he was driving along the state highway with Miss Bailey and three others, when the car skidded and turned over a banking pinning Mr. Ellis and Miss Bailey beneath it. The other members of the party were unhurt but Miss Bailey suffered a broken collar bone and Mr. Ellis received many bruises and a bad shaking up. The automobile was completely wrecked.

—William Cullen of this place has resigned his position with the Emerson Shoe Co. of Rockland.

—Frank Stackpole has purchased of Cora Dean, an estate on Randolph street coosisting of an eight-room house, a barn and about 20,000 square feet of land.

—Clark Reed of this place will spend the coming winter with his brother at the latter's home in Arizona.

—James Carley of Nash's Corner, who recently purchased the Whitcomb estate on the corner of Pleasant and Torrey streets, will soon take possession of his new place.

—Mrs. George Burg is planning on spending the coming winter with her daughter, Mrs. Herman Blatt at the latter's home in Montreal.

—A. J. Sampson has assumed his duties at the Rockland station as station agent, but will still live in this village.

—Fred Allison of this village has resigned his position at the Regal Shoe Co. factory in Whitman to accept one with Churchill and Aldén of Campello. Mr. Allison will be foreman of the finishing department. On his departure from the Regal his shopmates presented him with an elegant travelling bag and toilet case.

—Harry Jones whose home was gutted by fire recently, has taken up his residence on Thicket street.

—A series of union degree meeting are being arranged by Wildey Lodge, I. O. O. F. of this village with Crescent Lodge, East Weymouth and Puritan Lodge of Braintree.

Old South Church Notes.

The observance of the twenty fifth anniversary of the pastorate of the present pastor, Rev. Henry C. Alvord, who was installed September 15, 1886, will begin next Sunday morning at the Old South church with an anniversary sermon by the pastor.

The Norfolk Association of Congregational churches has accepted an invitation to hold its fall meeting with the church in connection with the anniversary on next Tuesday, September 19.

On Wednesday evening of next week there will be held in the vestry an Anniversary Fellowship gathering with brief greetings and remarks, to which, as to the other services, all interested in the community and elsewhere, are very cordially invited.

Those Truly Great.

The world never forgets those who forget themseives. The world's truly great are men enamored and in love with an idea, and not men enamored and in love with themselves.

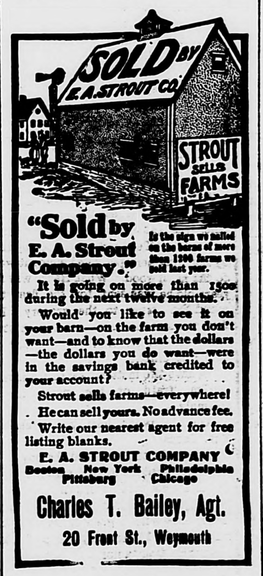

Commonwealth of Massachusetts

NORFOLK, ss. PROBATE COURT.

TO the heirs-at law, next-of-kin, creditors, and all other persons interested in the estate of

JOHN E. NASH

late of Weymouth, in said County, deceased intestate:

Whereas, a petition has been presented to said Court to grant a letter of administration on of the estate of said deceased, to Russell E. Nash of Weymouth without giving a sur-ty on his bond.

You are hereby cited to appear at a Probate Court to be held at Brookline, in said County of Norfolk, on the twenty-seventh day of September, A. D. 1911, at ten o'clock in the forenoon, to show cause, if any you have, why the same should not be granted.

And the petitioner is hereby directed to give public notice thereof, by publishing this citation once in each week for three successive weeks, in the Weymouth Gazette, a newspaper published in Weymouth, the last publication to be one day at least before said Court.

Witness, JAMES H. FLINT, Esquire, Judge of said Court, this seventh day of September, A. D. 1911.

38-37 JOHN D. COBB, Register.

NORTH WEYMOUTH.

—Mrs. E. J. Jordan of Green street is entertaining Prescott Merrifield, Mrs. Lora Wolfe and Irving Wolfe.

—Mr. and Mrs. Ray Cushing of Quincy are stopping at Hiram Nadell's, Shaw street.

—E. R. Sampson entered upon his duties as instructor at Mechanics Art High school Wednesday of this week.

—The Cemetery Circle will hold an all day meeting in the Pilgrim church vestry on Thursday, September 21, at 10:30 o'clock sharp. At the last meeting it was voted to hold the annual fair on Wednesday, November 1.

—Miss Ella Mae Townsend of Hingham has been visiting her cousin, Miss Mabel Baker.

—Mr and Mrs. F. H. Torrey have had as their guest, Mrs. Folsom of Milwaukee, Wis.

—Simon Levangie has moved into the tenement on Shaw street, recently occupied by Guy Harridan.

—Miss Gladys Shockley of Middleboro, has been the recent guest of Miss Mildred Alden.

—John Newell and family have moved from their summer home at Bayside to Somerville.

—H. E. Kennerson and family of Campello are enjoying an outing at Wessagussett.

—Geo. W. Clark and Manuel S. Page have closed their summer cottages at Great Hill Beach and have returned to their homes in the village.

—Miss Alice Ford is taking a course of instruction at Burdett's Business College, Boston.

—Gardner Alden has left the employ of J. W. Bartlett & Co. and is spending his vacation in the White Mountains.

—Mrs. Jeremiah Spencer of Norton street, who has been spending the summer with her daughter, Mrs. H. F. Nye of Methuen, returned to her home last week.

—Miss Florence Beals of Winthrop has been visiting relatives in town the past week.

—Mr. and Mrs. Charles Wollinger of Woburn have been the recent guests of Ancil Burrell.

—Miss Lucy Wyman of Ayer spent Thursday and Friday of last week at her uncle's A. W. Bartlett's.

—The Sunday evening service of the Y. P. C. U. of the Third Universalist church will be resumed next Sunday evening at 7 o'clock.

—Miss Stella Phillips is on her annual vacation and is taking a trip through Canada.

—Mrs Walter F. Pratt and Miss Mabel Baker have been visiting relatives in Lynn.

—Mrs. J. T. Graves and Miss Charlotte Arnold spent Wednesday with relatives in Milton.

—Mrs. Sanford Litchfield returned home Saturday last after spending the summer with relatives in Nova Scotia.

—Mrs. Mary A. Barker has gone to Fitchburg to make her home with her aunt, Mrs. Joseph Wilson, who is in feeble health.

—Mr. and Mrs. Alvin Phillips of Dorchester are stopping with Mrs. H. T. Bicknell.

—Mrs. Melvina J. Clapp, Miss Margaret Collyer, Miss Velma Collyer, Miss S. Lizzie Fisher, Mrs. Fred C. Fisher and Miss Lillian B. Fisher left today for Bethlehem N. H.

—Last Sunday evening Mrs. Bernard McDermott had a very narrow escape while seated at the window in the front part of her house. Four men, more or less intoxicated, passed by and one of the party deliberately threw a large rock through the window barely escaping Mrs. McDermott's head.

—The Fort Point cottagers held a harvest moon dancing party Saturday night at the Bradley club house. The matrons were Mrs. Wallace W Arnold, Mrs. Claude Lightner, Mrs. E. J. Tirrell and Mrs. Stetson. Much credit is due Albert Donovan, Elery Donovan, Elizabeth Arnold and Marion Tirrell for the success of the party.

—The Inter Club Yacht Racing association held its annual rendezvous at Hull on Sunday and many boats from this shore attended, some participating in the parade, while others were admiring on-lookers. The judges' boat, stationed off Boston Yacht club, gave the signal to start at 2.30 when all the boats with their gay decorations of flags and pennants of all descriptions passed the judges' boat dipping their colors on their way to City Point. It was a beautiful sight to lovers of sailing craft and a grand finale to the season's yachting.

Japanese Pastime.

Combats between animals of different species are a source of great amusement among the Japanese. One of the most popular contests is that between monkey and goose. The monkey is tied to one of the goose's legs, by means of a cord, and both animals are set down near the bank of a river, or pond. The goose, standing in dread of the monkey, seeks for safety in the water, and the monkey, afraid of the water, exerts himself to the uttermost not to be drawn into it. As a rule, the goose draws the monkey into the water, and then the cunning simian sits astride of the goose, in equestrian fashion. The goose then tries to dive, and the monkey prevents her if he can; and so the fight goes on until the spectators tire, and the animals are released from an uncongenial companionship.

What Have We Done Today.

We shall do so much in the year to come,
But what have we done today?
We shall give our gold in a princely sum,
But what did we give today?
We shall lift the heart and dry the tear,
We shall plant a hope in the place of fear,
We shall speak the words of love and cheer,
But what did we speak today?

We shall be so kind in the after-a-while,
But what have we been today?
We shall bring to each lonely life a smile,
But what have we brought today?
We shall give to truth a grander birth,
And to steadfast faith a deeper worth,
We shall feed the hungering souls of earth,
But whom have we fed today?

We shall reap such joys in the by and by,
But what have we sown today?
We shall build us mansions in the sky,
But what have we built today?
'Tis sweet in the idle dreams to bask,
But here and now we do our task,
Yes, this is the thing our soul must ask:
"What have we done today?"

STATE OF OHIO, CITY OF TOLEDO, } ss.
LUCAS COUNTY.

Francis J. Cheney makes oath that he is senior partner of the firm of F. J. Cheney & Co., doing business in the City of Toledo, County and State aforesaid, and that said firm will pay the sum of ONE HUNDRED DOLLARS for each and every case of Catarrh that cannot be cured by the use of Hall's Catarrh Cure. FRANK J. CHENEY.

Sworn to before me and subscribed in my presence, this 6th day of December, A. D., 1886.

(SEAL) A. W. GLEASON, NOTARY PUBLIC.

Hall's Catarrh Cure is taken internally, and acts directly on the blood and mucous surfaces of the system. Send for testimonials free.

F. J. CHENEY & CO., Toledo, O.
Sold by all Druggists, 75c.
Take Hall's Family Pills for constipation.

EAST WEYMOUTH AND WEYMOUTH CENTER.

—Miss Martha Donovan of Boston spent the past week as the guest of her sister, Mrs. Louis Lebbossiere of Broad street.

—Miss Lottie Ryan has returned to her home in St. Louis, Mo., after spending the summer with relatives in town.

—The C. M. A. junior boys' baseball nine defeated a nine from the James Humphrey school last Thursday by the score of 7—3.

—Mrs. W. Lincoln Pratt entertained Mrs. Oakes Bridgham of South Braintree, the first of this week.

—About fifty members of the local lodge of Knights of Columbus went on an outing to Raccoon Island last Sunday.

—Mr. and Mrs. Charles Bearce of Laurel street spent the week end with their daughter, Mrs. William O. Alden of Brookville.

—William Duffy who attended St. Lawrence Academy last year, began his first year's studies at Boston college this week.

—On account of the rain last Saturday all the ball games scheduled for that day were postponed until later in the season.

—Fred Bumpus is taking a business course at Burdett's college.

—Mrs. Brett of Campello spent the first part of this week with Mrs. George Farrar of Laurel street.

—Miss Elizabeth Meuse of Center street has resigned her position at the George E. Keith factory and will study in New York to be a nurse. The shop mates of Miss Meuse presented her with an elegant leather suit case on her last day at the factory.

—Miss Myrtle Chase of Northampton, was in town this week visiting relatives and friends.

—Dan Howley has finished his ball playing for this season and has gone to Charlie Carr's home near Toronto to recuperate. Dan finished the season batting for 342 and fielding for 986. He was in nearly every game and played first base, catcher and second base for the Utica, N. Y., nine. Next season Dan will receive a tryout with Cleveland American league team.

—Mrs. T. H. Emerson entertained her Sunday school class of the local Congregational church, at her home last Saturday afternoon. The little ones were entertained with games of various sorts and a delightful lunch was served by Mrs. Emerson.

—Thomas Reid of Center street began his second year of study at Boston college last Monday.

—Conductors Arthur Blanchard, George Walker and Harry Taber of the local street railroad are enjoying their annual vacation of three weeks.

—Stuart C. Vinal of Middle street left Monday for Amherst where he will attend Amherst Agricultural college this coming winter.

—A large party from the vicinity of Central square attended the performance of "The Trouble Makers" at the Globe Theatre last Wednesday evening.

—Edward Robinson has entered on his first year's course at Amherst college.

—Mrs. John F. Cushing is slightly improved from her illness which has kept her confined to her bed the past week.

—Arthur Blanchard of Broad street leaves next Monday for Haverhill to attend the annual convention of the American Federation of Labor. Mr. Blanchard is a delegate from the street railway union.

—Miss Alma Ford has returned from a visit to Newington, Conn.

—Edson Fisher and family are staying at Fort Point for a few weeks.

—Ernest Hutchinson and family are making a two weeks' stay with relatives in Bethel, Me.

—The Wompatuck Circle will meet this (Friday) evening. A full attendance is most earnestly desired.

—Joseph A. Cushing and family have returned from their summer home at Oak Bluffs.

—Fred Belcher returned home Saturday from the Carney hospital much improved in health.

Methodist Episcopal Church Notes

The Ladies' Social Circle of the M. E. church will hold an all day meeting in the church vestry next Wednesday. Dinner will be served at twelve o'clock. The ladies are earnestly requested to attend this meeting and help the fair committee. The circle is starting the winter's work with a large number of new members and the the total membership far outnumbers that of previous years.

SPEAR GOOD ENOUGH FOR HIM

One Experience With White Man's Weapon Was Enough for African Native.

When Mr. Montague, the English traveler, was in Africa, he gave to a native an old single-barreled gun, and the fellow was delighted. He put in a small handful of powder, and about a quarter of a newspaper on top of it, and finally a ball, and then rammed the whole charge down. Then he departed. In the evening he returned, with his face battered and swollen almost beyond recognition. "What have you been doing?" asked the Englishman, in amazement. The native sat down on the ground and said, sorrowfully: "A little after noon I found the track of elands, and I followed it until I found them feeding. I crept up to one of them. He was twenty yards away. I rested the barrel of the gun on a stone, placed the butt against my nose, directed the muzzle toward the eland, and pulled the trigger. I do not know what happened, for I was blind and deaf for some time, but when I came to I found myself lying at the bottom of the gully. The gun was beside me, my face was as you now see it, and the elands had gone away. Son of a white man, it was very kind of you to give me a gun, but it is too good a gun for me—too strong, too powerful. It needs the wisdom of a white man to rule it. Take it back. Farewell!"

Faith in Their Cause.

If they are thrice armed who have their quarrel just, then ladies' tailors must be the most righteous persons who ever invited a lawsuit, for they have confidence enough in their own cause to employ women lawyers. At a meeting of law school graduates who have worked up a lucrative practice, four women declared that their first clients were tailors.

"A ladies' tailor who does good work prefers a woman lawyer," said one. "She has a knowledge of clothes that no mere man can ever hope to acquire, and if the gown fought over is a half-way decent piece of workmanship she will be able to convince a judge and jury of its merits every time. Then, there is something to be gained in the advertising line, always provided, of course, that the tailor is worthy of patronage, for the lawyer will give him an order for her own suit and recommend him to friends."

The World's Favorite is

LIPTON'S TEA

OVER 2 MILLION PACKAGES SOLD WEEKLY

MICHELIN
Inner Tubes
For Michelin and all other Envelopes

The majority of motorists throughout the world are satisfied users of Michelin Inner Tubes.

They are the best judges. Ask them.

Look for this sign STOCK MICHELIN TIRES *on leading garages*

IN STOCK BY

Pine Point Garage,
BRIDGE ST., NORTH WEYMOUTH.

Now IS the Time

to get a new Derby or Soft Hat. LAMSON & HUBBARD Hats are the world's standard for quality and correct style. We have the most complete assortment of LAMSON & HUBBARD Hats in Weymouth. You do not have to go to Boston to buy; Look at your home store.

THE LAMSON & HUBBARD HATS - - - $3.00
THE C. R. DENBROEDER SPECIAL - - - 2.50
The equal of any $3.00 hat sold in other stores
THE ROYAL DERBY - - - - - 2.00
A large line of Soft Hats and Caps. 100 Suits always in stock.

C. R. DENBROEDER, 734 BROAD STREET, EAST WEYMOUTH

Education.

What is education? Emerson says that the greatest teacher is not the teacher who supplies the pupil with the most facts, but the one in whose presence the pupil becomes a better person. The great secret of education lies in respecting the wants of the pupil. It is not for us to say what another shall know or even do. That part of the game of life is chosen and foreordained and the pupil alone holds the key to his own needs. Emerson begs us to respect the child. He reiterates his plea to respect and wait and see the new product of nature develop. We are not to be too much the pupil's parent. We are not to be too often in his solitude. We are to let him alone. Give the pupil an opportunity to exercise and express his every faculty, and then—hands off!

Her Position.

"You know," said Mr. Meekton, "if you secure the franchise you'll have to go to the polls and vote." "Humph!" replied the wife; "I'd like to see anybody make me vote if I don't feel like it."

Notice to Voters

Weymouth, Sept. 15, 1911

Meetings of the Registrars for the purpose of receiving evidence of the qualifications of persons claiming a right to vote at the election to be held on Tuesday, November 7, 1911, will be held as follows:

PRECINCT 1. (Engine House, North Weymouth) Wednesday, Oct. 4, and Monday, Oct. 16, from 7.30 to 9 P. M.

PRECINCT 2. Saturday, Sept. 23, and Monday Oct. 2, from 7.30 to 9 P. M. and Saturday, Oct. 28, from 12 M. to 10 P. M. at the office of the Selectmen, Savings Bank Building.

PRECINCT 3. (Engine House,) Monday, Oct. 9, and Thursday, Oct. 19, from 7.30 to 9 P. M.

PRECINCT 4. (Engine House, Nash) Tuesday, Oct. 10, from 7.30 to 8.30 P. M. and (Engine House, Lovell's Corner) Friday, Oct. 27, from 7.30 to 8.30 P. M.

PRECINCT 5. (Engine House) Friday, Oct. 13, and Tuesday, Oct. 24, from 7.30 to 9 P. M.

PRECINCT 6. (Engine Hall,) Friday, Oct. 6, and Tuesday, Oct. 17, from 7.30 to 9 P. M.

Special Notice

Registration Will Close

ON

Saturday, Oct. 28,

At 10 O'CLOCK, P. M.

The Registrars Will Be In Session At

The Office of the Selectmen, Savings Bank Building, Precinct 2.

ON

SATURDAY, OCT. 28,

FROM 12 M. TO 10 P. M.

The Board of Assessors will meet with the Registrars of Voters at all their Sessions.

BENJAMIN F. SMITH,
JOHN A. RAYMOND,
PATRICK E. CORRIDAN,
MARSHALL P. SPRAGUE
Registrars of Voters of Weymouth.

NOTICE

If you are considering the sale of your Real Estate this is the time of year to put it on the market. If you drop me a line I will call, no matter where the location is.

RUSSELL B. WORSTER,
Real Estate and Insurance Agent.
Auctioneer, Notary, Justice of the Peace
8 Commercial Street, Weymouth.

M. P. FORD
FLORIST

Cut Flowers. Potted Plants.
Nursery Stock.

Special lot of Boston and Whitmani Ferms 12c each.

69 Raymond St.
EAST WEYMOUTH.
Telephone 14-3.

LINCOLN HIGHTS
East Braintree
25 min. by rail
Unsurpassed site for beautiful homes; restricted

SEE
This Loveliest Spot
FRED O. ELLIS, Braintree, Mass.
12 47

REPORT OF THE CONDITION OF THE

First National Bank, of South Weymouth,

AT SOUTH WEYMOUTH, IN THE STATE OF MASSACHUSETTS,

at the Close of Business, Sept 7, 1911

RESOURCES.

Loans and discounts		$237,224 05
Overdrafts, secured and unsecured		35
U. S. Bonds to secure circulation		100,000 00
Bonds, securities, etc.		13,700 00
Due from approved reserve agents		74,998 06
Checks and other cash items		775 59
Notes of other National Banks		7,220 00
Fractional paper currency, nickels and cents		299 59
Lawful Money Reserve in Bank, viz.:		
Specie	$19,383 95	
Legal-tender notes	2,820 00	
		22,203 95
Redemption fund with U. S. Treasurer (5 per cent. of circulation)		5,000 00
Total		$456,421 59

LIABILITIES

Capital stock paid in	$100,000 00
Surplus fund	30,000 00
Undivided profits, less expenses and taxes paid	15,791 82
National Bank notes outstanding	96,257 50
Due to State and Private Banks and Bankers	7,805 55
Due to Trust Companies and Savings Banks	9,784 64
Individual deposits subject to check	196,782 08
Total	$456,421 59

State of Massachusetts, County of Norfolk, } ss

I, J. H. STETSON, Cashier of the above-named bank, do solemnly swear that the above statement is true to the best of my knowledge and belief.

J. H. STETSON, Cashier.

Subscribed and sworn to before me this 7th day of Sept. 1911.

GEORGE L. BARNES, Notary Public.

Correct—Attest:
A. B. VINING,
THERON L. TIRRELL, } Directors.
GORDON WILLIS,

Town Officers of Weymouth and their Post Office Address.

TOWN CLERK.

John A. Raymond, East Weymouth.

TOWN TREASURER.

John H. Stetson, South Weymouth.

SELECTMEN AND OVERSEERS OF POOR.

Edward W. Hunt, Chairman, Weymouth.
Bradford Hawes, secretary, East Weymouth.
George L. Newton, North Weymouth.
Willard J. Dunbar, East Weymouth.
A. Francis Barnes, South Weymouth.

ASSESSORS.

Gilman B. Loud, Chairman, South Weymouth.
Frank H. Torrey, Clerk, North Weymouth.
John F. Dwyer, Weymouth.
Waldo Turner, East Weymouth.
Warren T. Simpson, South Weymouth.

Regular meeting of Board first Wednesday evening of each month at Town Office Savings Bank building, East Weymouth.

SCHOOL COMMITTEE.

Thomas V. Nash, chairman, South Weymouth.
John F. Reardon, Secretary, South Weymouth.
Alice Lillian McGregor, East Weymouth.
H. F. Perry, Weymouth.
Lester W. Horne, North Weymouth.
Clarence P. Whittle, Weymouth.

SUPERINTENDENT OF SCHOOLS.

Parker T. Pearson, East Weymouth. At close of school on Monday will be at the Athens building; Tuesday at Jefferson; Wednesday at Howe; Thursday at Hunt.

WATER COMMISSIONERS.

D. M. Easton, Chairman, East Weymouth.
George E. Bicknell, Weymouth.
Frank H. Torrey, Clerk, North Weymouth.
John H. Stetson, South Weymouth.
Edward W. Hunt, Weymouth.

BOARD OF HEALTH.

George E. Emerson, Chairman, So. Weymouth.
Nelson B. Gladwin, Clerk, North Weymouth.
John S. Williams, Weymouth.

SUPERINTENDENT OF STREETS AND WATER WORKS.

Ivers M. Low, East Weymouth.

TAX COLLECTOR.

Winslow M. Tirrell, East Weymouth.

FIRE ENGINEERS.

J. Q. Hunt, chief, East Weymouth.
W. W. Pratt, clerk, East Weymouth.
M. O'Dowd, South Weymouth.
D. A. Jones, North Weymouth.
Charles W. Baker, Weymouth.

TREE WARDEN.

Charles L. Merritt, South Weymouth.

POLICE OFFICERS.

Thomas Fitzgerald, chief, Weymouth.
A. H. Pratt, East Weymouth.
P. Butler, East Weymouth.
John D. Walsh, Weymouth.
Elbert Ford, South Weymouth.
Geo. W. Nash, North Weymouth.

CONSTABLES.

Isaac H. Walker, North Weymouth.
George W. Nash, North Weymouth.
Patrick Butler, East Weymouth.
Arthur H. Pratt, East Weymouth.
Thomas Fitzgerald, Weymouth.
John D. Walsh, Weymouth.
George B. Bayley, South Weymouth.
Elbert Ford, South Weymouth.
George W. Conant, South Weymouth.
John L. Maynard, East Weymouth.

AUDITORS.

William H. Pratt, East Weymouth.
John P. Hunt, Weymouth.
Frank N. Blanchard, East Weymouth.

PARK COMMISSIONER.

William H. Clapp, Weymouth.
Louis A. Cook, South Weymouth.
Arthur H. Alden, North Weymouth.

SEALER OF WEIGHTS AND MEASURES.

Frank D. Sherman, Weymouth.

ELECTRIC LIGHT COMMITTEE.

Russell B. Worster, Chairman, Weymouth.
M. O'Dowd, Clerk, South Weymouth.
W. M. Tirrell, East Weymouth.
Walter W. Pratt, East Weymouth.

REPRESENTATIVE TO GENERAL COURT.

(From Seventh Norfolk District.)
John F. Dwyer, Weymouth, Mass.

SENATOR.

(First Norfolk District.)
George L. Barnes, South Weymouth.

OFFICERS AT DEDHAM.

Judge of Probate and Insolvency, James H. Flint of Weymouth.
Register of Probate and Insolvency, John D. Cobb.
Assistant Register, J. Raphael McCoole.
Clerk of Courts, Louis A. Cook of South Weymouth.
Assistant Clerk, Robert B. Worthington.
Second Assistant, Louis A. Cook, Jr., of South Weymouth.
Register of Deeds, John H. Burdakin.
Assistant Register of Deeds, Edward L. Burdakin.
County Treasurer, Henry D. Humphrey.
Sheriff, Samuel H. Capen.
Special Sheriff, Edward E. Wentworth, Cohasset.
County Commissioners, John F. Merrill of Quincy, chairman. Evan F. Richardson, of Millis. Silas A. Stone of Sharon. Session every Tuesday at 10 a. m.
Special Commissioners, Fred L. Fisher, of Norwood; Henry A. Whitney, of Bellingham.
District Attorney, (Southeast District, Norfolk and Plymouth). Albert F. Barker, of Brockton. Assistant, D. A., Fred L. Katzman, of Hyde Park.
Clerk of Dist. Court, (East. Norfolk), Lawrence W. Lyons, of Quincy.

County Officers.

Calendar of County Courts.

Supreme Judicial Court. Jury Sitting, third Tuesday of February.

Superior Court, Civil Sessions—For work with Juries—First Monday of January, first Monday of May, and first Monday of October. For Court work—First Monday of February, first Monday of April, first Monday of September, and first Monday of December.

Superior Court, Criminal Sittings—First Monday of April, first Monday of September, first Monday of December.

Probate Court—At Dedham, on the first and third Wednesdays of every month, except August. At Quincy, on the second Wednesday of every month, except August. At Brookline, on the fourth Wednesday of every month, except August.

County Commissioners' Meetings—Third Tuesday of April; fourth Tuesday of June, fourth Tuesday of September, last Wednesday of December. By adjournment: On Tuesdays except during August.

District Court of East Norfolk. Jurisdiction Randolph, Braintree Cohasset, Weymouth, Quincy, Holbrook and Milton. Court held at Quincy for criminal business every week day except legal holidays, and for civil business Tuesdays at 9 a. m. Justice, Albert E. Avery, Braintree. Special Justices, E. Granville Pratt, Quincy; Louis A. Cook, Weymouth. Clerk, John P. S. Churchill, Milton. Probation Officer, Francis A. Spear, 23 Thayer Street, Quincy. Court Officer and Bail Commissioner, William M. Marden, 24 Coddington Street, Quincy.

OVER 65 YEARS' EXPERIENCE

PATENTS

TRADE MARKS
DESIGNS
COPYRIGHTS &C.

Anyone sending a sketch and description may quickly ascertain our opinion free whether an invention is probably patentable. Communications strictly confidential. HANDBOOK on Patents sent free. Oldest agency for securing patents. Patents taken through Munn & Co. receive special notice, without charge, in the

Scientific American.

A handsomely illustrated weekly. Largest circulation of any scientific journal. Terms, $3 a year; four months, $1. Sold by all newsdealers.

MUNN & Co. 361 Broadway, New York
Branch Office, 625 F St., Washington, D. C.

BRAINTREE FIRE ALARM BOXES.

21—Quincy Ave. and Hayward St.
23—Quincy Ave. and Commercial St.
24—Elliot St.
25—Allen St. and Commercial St.
26—Allen St. and Shaw St.
27—Commercial St. opp. Fan Shop
29—Commercial St. and Elm St.
31—Elm St. and Middle St.
32—River St. and Middle St.
34—Elm St. and Washington St.
35—West St. and Washington St.
36—Ash St. and Hollis Ave.
38—Washington St. opp. Monatiquot school.
41—Union St. and Middle St.
42—Union St. and Washington St.
43—Pearl St. and Washington St.
45—Pearl St, opposite Shoe Factory.
46—Hancock St. private, Hollingsworth
47—Pond St., opp. A. O. Clark's house
48—Franklin St. and Central Ave.
123—Corner Quincy Ave. and Allen St.
125—Liberty St., opp. Elmer Vinton's
135—West St. and Mt. Vernon Ave.
145—Fountain St. and Pearl St.
147—Town St. and Pond St.

Rhode Island's Small Vote.

Rhode Island, says the Providence Journal, casts a smaller vote, proportionately to its population, than is polled in any other northern state.

A Present For Emmerett

The Buyers Proved Veritable Bulls In a China Shop

By CLARISSA MACKIE

Copyright by American Press Association, 1911.

Raymond blurted his startling announcement and dodged out of the bunk house. His three comrades stared open mouthed at one another until Pepper broke the silence.

"Married!" he uttered dazedly. "Did he say that?"

Tony Goff solemnly nodded. "And he said her name is Emmerett Hodge," he said in an awed tone.

"Emmerett Hodge?" repeated Prole bitterly. "A girl with a name like that always has a tony wedding. What did Raymond say about it? I didn't sense it all, I was so flabbergasted."

"As near as I can r'collect he said there was to be a fancy time at her house and we was invited. Tony here has got to stand up with the bridegroom."

Jink Prole unjointed his long legs and stood erect, towering above the other two. "What about a weddin' present?" he demanded.

"That's easy. We'll all chip in and git Mrs. Carwood to buy it down to Penfield. Wimmen always know what to git."

Tony Goff shook his head. "Nix on that, Pepper. Why, Raymond's been our mate for three years—ever since I come to the Twin Star. I feel mighty friendly to him. I reckon all of us do, and we must pick out the present ourselves. What sa-ay?"

The others nodded assent, and as it happened that the morrow was the monthly pay day they decided to ride over to Penfield the next afternoon and select a wedding gift for Raymond's bride.

With pockets well lined and bronzed faces portentously solemn with the import of their mission, the three set forth on the twenty mile ride from the Twin Star cattle ranch to the largest town in the county.

They stopped at Red Spider for the mail, and the three wedding invitations that faced them nearly caused a stampede. Jink Prole stared unhappily at the engraved words.

"I dunno," he hesitated. "It might be this present business oughter be did by an expert. If we should make a mistake she—the lady—Emmerett—might take offense at what we got."

Tony Goff tucked his envelope away and prepared to smoke. "There ain't no use losing your nerve," he said at length. "You braced us to the job, and we got to carry it through. Mebbe we ain't got to go clean to Penfield. What you think of that lamp in Cox's winder?" He pointed a lean forefinger at the dusty, fly spotted merchandise displayed by the postmaster.

The three surveyed it longingly.

It was a tall lamp of pink glass and when freed from dust and lighted might cast an added rosy glow over the future of the newly wedded pair. Mr. Pepper strode to the door and bawled an inquiry.

He returned and flung himself on his horse. "Three ninety-eight, including the shade," he repeated contemptuously, "and us with a hundred in our pockets to spend!"

With one accord they resumed the journey to Penfield, leaving behind the dark shadowing mountains with the last glimmer of the sunset along the upper ridges. It was after dark when they pounded into the town, and, hungry and thirsty, they made their way to a restaurant and satisfied their appetites.

Afterward they entered the Farnum emporium, a maze of narrow aisles running between shelves and counters laden with glass and china in every conceivable form of fragility. The side walls of the store were lined with counters upon which were piled household wares, while the rear presented a gloomy barricade of furniture against a background of gaudy carpets.

Jink Prole sidestepped down an aisle and reached the barricade just as a pretty girl arose from a chair and laid down a piece of fancy work.

"What can I do for you?" she asked briskly.

Before the tall ranchman could answer there came a terrific crash and the sound of splintering glass blended with startled profanity.

"Oh!" exclaimed the girl. "That's real cut glass!"

"'Tis considerable cut up," agreed Prole as they reached the scene of disaster, where Pepper and Tony Goff stood staring down at the havoc they had created. "How'd you manage to clean off the hull shelf?"

Mr. Pepper twisted his long mustache ruefully. "Of course it can't be because it's narrow gauge here. We squoze ourselves as well's we could, but somehow there wan't no place for elbows. Now, miss, what's the damage?" He dug his hand deep into a pocket and brought forth his month's pay, $40.

The girl knelt upon the floor and bent her head above the fragments, piecing them together with little dismayed exclamations. At last she tossed back her misty black hair and looked up at them with slowly crimsoning cheeks.

"It's too bad," she said regretfully, "but this is real cut glass, and it's awful expensive. There was a water bottle and six tumblers—$10 for the bottle and $2 apiece for the tumblers. That's $22. I'm awful sorry!"

Without a word Pepper and Goff each laid $11 on the shelf. The girl took it reluctantly. "I told Mr. Farnum he had the shelves too crowded to be safe," she said. "You've paid for these things. Would they do you any good if I was to mend 'em for you? You could use 'em for ornaments."

"Nary, miss; they ain't any good to us. We're looking for—what are we looking for, Prole?" demanded Goff impatiently.

"A wedding present," drawled Mr. Prole, gingerly withdrawing from the perilous vicinity of breakables. "We thought of a pink glass lamp, but it don't cost enough. Have you got a real expensive 'luminator, miss?"

The girl smiled and led the way to a shelf laden with a flower bed of colored lamps. She glanced at the price tags and then said: "This one for $12 is the most expensive one. It's very pretty."

The three surveyed the lamp doubtfully. It was a small lamp of brass, with an elaborate shade set with pink opalescent glass.

"It don't cost enough," said Prole with regret. "It's mighty pretty, miss, but we couldn't hand out no measly present like that to Emmerett. Show us something better."

The girl stifled an exclamation and took them to a case full of silverware. As they gravely examined knives and forks the girl watched them uneasily. At last, flushing deeply, she spoke. "Most any girl would think that lamp was a nice present."

They shook their heads negatively. "It's got to be something pretty nice and tasty," said Tony Goff; "you see, her name's Emmerett, and a girl that has that handle to her is used to good living."

"We couldn't get anything poor looking," nodded assent.

"It's a nice lamp," persisted the girl.

"We might git four or five lamps—enough for the hull house. Let's look at them again." Jink Prole turned suddenly to lead the way back to the lamps; his sharp elbow dug into Tony Goff's ribs, and that stout gentleman leaped backward to fall heavily against one of the china laden tables.

When the clattering crash had died into silence Mr. Goff picked himself out of a debris of broken dinner sets to confront an irate little man who danced wildly before them and demanded instant reimbursement for his losses.

It required the united efforts of Tony Goff's companions to convince the angry proprietor that the offense was not intentional.

"You can't fool me!" he sputtered loudly. "I had a place shot up oncet in Dead Eye and they didn't leave so much as a glass salt cellar—wiped out my hull stock of china and glassware and"—

"Drop it, confound ye!" growled Jink Prole. "Jest you compose your little bunch of cinnamon sidewhiskers and git down and count up your loss. I reckon we can pay fer what we break. We're a-shoppin' fer cut glass and cut china, and we've paid fer $22 worth already."

The three ranchmen stood rigidly in their tracks while Mr. Farnum and the black haired girl took inventory of the shattered crockery. Many of the pieces of various dinner sets were whole and there were several vases that were cracked or only slightly broken. These Mr. Farnum announced would be a total loss to him and the ranchmen might as well carry them away.

Six dinner sets and four vases and a glass water pitcher had gone down to destruction, and Mr. Farnum dolefully announced that $90 would barely cover the wholesale price.

In silence the $90 was handed over, while the girl stood near with downcast face.

"All these pieces that ain't broke belong to you gentlemen," remarked Mr. Farnum magnanimously. "Of course they ain't no use to me because none of 'em match anything else I've in stock. There's cups and saucers and plates and"—

"I guess we'll be going along," interrupted Prole slowly as he thrust his share of the remaining $8 back in his pocket. "We've spent about all the money we reckoned on in this here place. There's a mighty pretty little pink lamp up in Red Spider fer three ninety-eight what will have to do fer Emmerett."

The girl flashed a glance at the retreating form of her employer and then laid a hand on Jink Prole's sleeve. She was laughing, but the tears were in her eyes.

"Don't you dare buy that pink lamp," she whispered. "You set out to get the nicest present you knew how for that girl, and it isn't your fault that you've lost your money. You take all the dishes, and I'll mend the glass water set and you give 'em to her for the wedding present, and I reckon she'll be proud to think what was in your hearts, and that's what matters anyway!" She paused breathlessly, her eyes like stars, her cheeks pink with excitement.

"How d'you know she would rather have this truck?" Jink Prole swept a long arm over the broken china and eyed her doubtfully.

"Because I'm Emmerett!" she said triumphantly.

The three stared down at her in delighted amazement. Then three hands shot out to grasp hers, and Jink Prole spoke again. "We might a-known Raymond's girl would be like this," he said.

"We was afraid of your long name," grinned Pepper sheepishly.

"We kin shorten it and call her Miss Raymond," put in Tony Goff innocently.

Miss Hodge uplifted a slim brown finger, and her cheeks dimpled under their friendly admiration.

"Don't you dare call me anything but Emmerett!" she said severely.

A Joke That Failed.

The clerk of a supply store in southern Colorado did not know Indian nature very well when he invited a Ute chief to a boxing bout. After explaining the use of the gloves, which the chief seemed to readily understand, they went into a vacant room in the rear of the store to spar. The gloves were adjusted, and the clerk invited the chief to hit him. This, of course, he failed to do, as Indians never strike with their hands in conflict. All at once the clerk struck out, and, catching the chief under the ear, landed him on the floor. This was enough. The Indian sprang to his feet, pulled off the gloves, jerked out a knife, and the clerk had to run for his life. Fortunately he managed to keep out of reach until some friends caught the infuriated Indian and held him until he cooled off. Then the clerk explained the joke, but with very poor success. The chief consented to forego vengeance for the insult, but he was never friends with the clerk again.—St. Louis Globe-Democrat.

Ornamented With Scars.

The natives of some of the islands of the Pacific are always glad to see the doctor on his periodical visits. At Kaiser Wilhelm's harbor the German government has stationed Dr. Helsegang as medical officer. He is a busy man. Natives by the dozen come to him, not to be treated for illness, but to get the benefit of his professional opinion on how to scar themselves artistically. The natives are very fond of scars, and nearly all of them are covered with specimens which have resulted from self inflicted wounds which were kept open by frequent scratching or by the introduction of foreign substances like sand, bamboo shells and so forth. The excrescence which results from the average vaccination is scratched off at the proper time, and the resulting large scar is very dear to the native. A young islander whose face and body are a mass of cuts, bruises and scars is considered the catch of the season by the dusky belles.

Some one once asked Kingsley what was the secret of his strong, joyous life, and he answered: "I had a friend." If every evil man is a center of contagion, every good man is a center of healing. He provides an environment in which others can see God. Goodness creates an atmosphere for other souls to be good. It is a priestly garment that has virtue even for the finger that touches it. The earth has sweet souls and winsome lives, and Christ-like characters to be found in it. The choice of friends is, therefore, one of the most serious affairs in life, just because a man becomes molded into the likeness of what he loves in his friend.—Hugh Black.

Superstition Inane.

Destiny has no pet dates—just as many fortunes have been made on Friday as on Monday and just as many men have died on the tenth as on the thirteenth of the month. The hoot of the owl is only fatal to sleep. To pass under a ladder is merely unintelligent—the inside is the more dangerous side. Your great-great-grandfather burned witches—you burn electric lights. Wake up! You're not in the dark ages.—Woman's World.

Subscribe Now

—FOR THE—

GAZETTE AND TRANSCRIPT

Get a Gain of THREE MONTHS

All new subscription names accompanied by $2.00 begin at once and

EXTEND TO JAN. 1st, 1913

With SEPTEMBER 22, we begin the brilliant story

"My Lady of the North"

the most popular story of the Civil war ever written. Full of history and romance.

Your subscription will give you for fifteen months a good story all the time, our local and other current events, our "On the Farm," our "Gathered Up," and also our 1912 CALENDAR, the prettiest calendar for the home ever circulated in Weymouth, and this calendar will also go to all regular subscribers.

Randall Parrish

Fifty Years Ago

The titantic struggle between the North and South was being waged. The semi-centennial of this greatest of all modern wars makes everything pertaining to it of peculiar interest at the present time, and a stirring Civil War story is particularly appropriate now. It is for that reason we have arranged to print:

My Lady of the North

By RANDALL PARRISH

Author of "Bob Hampton of Placer," "Keith of the Border," *etc.*

This is the greatest of all the great historical stories Mr. Parrish has given to American readers. It is a swift, intense, adventurous romance, with some mystery, as much action as is possible to crowd into one story, plenty of realism of what may be termed the romantic variety, and a glow which will enlist your sympathies as well as your attention.

On as black a night as any daring soldier could ask, a cavalry captain rode out from the Army of Northern Virginia to carry certain dispatches from General Lee through the Union Lines. The officer is Captain Philip Wayne, and a gallant Virginian in every sense of the word. He is at once plunged from one dangerous adventure into another, and the dashing style in which he describes them will keep you enthusiastic and fairly breathless in your effort to keep up.

You Will Not Want to Miss a Single Line of the Story and We Strongly Advise You to

Watch for the Opening Chapter

WE RECOMMEND AND SELL

S. S. PIERCE CO.'s SPECIALTIES

Including

Swansdown Flour. Epicure Lime Juice. S. S. P. Olives.
Stanzalone Coffee. Choisa Tea.

and

OVERLAND, 10c, DORA, 5c. CIGARS

GORDON WILLIS, The Columbian Sq. Grocer.

SOUTH WEYMOUTH.

Advertise in the Gazette

CHURCH SERVICES

Under this heading the pastors of ALL the churches are cordially invited to make such announcements of services, etc., as they may wish. We only stipulate that such notices to be inserted shall reach us at the least on Thursday morning of each week—the day before publication.

OLD SOUTH CHURCH (South Weymouth). Rev. H. C. Alvord, pastor. Morning service, 10.30. Sunday School, 11.45. Baraca Young Men's Class, 12.00. Y. P. S. C. E. meeting at 6.15. Evening service at 7.00. Thursday evening, 7.30.

TRINITY CHURCH (Weymouth) Rev. William Hyde, rector. Service with sermon at 10.30 a. m. and 7.30 p.m. Sunday School at 12.00 m.

UNION CONGREGATIONAL CHURCH (South Weymouth). Rev. Albert V. House, Pastor. Morning service at 10.30. Sunday School at 12 m. Y. P. S. C. E. meeting at 6 p. m.

UNIVERSALIST CHURCH (North Weymouth.) Rev. Rufus H. Dix, pastor. Sunday school at 1.15 p. m.; preaching at 2.30 p. m.

UNIVERSALIST CHURCH (East Weymouth) Rev. Geo. H. Lewis pastor. Regular service, at 10.30 a. m. All not in attendance elswhere cordially invited to attend.

METHODIST EPISCOPAL CHURCH (East Braintree.) Rev. J. B. Magee, pastor. Morning service, 10.30. Sunday School, 11.45. Junior League, 4.30 p.m. Epworth League, 6.30 p. m. Evening preaching service, 7.15. Prayer meeting, Friday evening, 7.30. A cordial welcome is extended to all these services.

BAPTIST CHURCH (Wey.) Lord's Day services: Preaching at 10.30 a. m. and 7.00 p. m. Bible School, 12 pm. Prayer meeting, Thursday, evening, 7.45 p. m. Y. P. S. C. E. at 5.45 P. M. on Sunday.

UNION CONGREGATIONAL CHURCH (Weymouth and Braintree.) Rev. Robert H. Cochrane, pastor. Morning service at 10.30 Sunday School at 12. Y. P. S. C. E. at 6.00. Prayer meeting Thursday evening at 7.30. All are invited to attend these services.

METHODIST EPISCOPAL CHURCH (East Weymouth.) Rev. George A. Grant, pastor. Morning worship and preaching at 10.30. Sunday School at noon. Epworth League meeting at 6.30 p. m. Evening service at 7.00. Tuesday evenings, 7.30 p. m. prayer meetings. Holy Communion, first Sunday in every month following morning service.

OLD NORTH CHURCH (Weymouth Heights.) Rev. Edward Yaeger, pastor. Morning service at 10.30. Evening service at 7.00. Sunday-school at 11.45 a. m. Thursday evening at 7.30. A cordial invitation is extended to all of these services.

PILGRIM CONGREGATIONAL CHURCH (North Weymouth). Rev. Frederick G. Merrill, pastor. Morning service at 10.30. Sunday school, 11.45 a. m. Y. P. S. C. E. 6.15 p. m. Evening service at 7.00. A cordial welcome is extended to all of these services. Preching at both morning and evening service.

CONGREGATIONAL CHURCH (East Weymouth.) Rev. Walter H. Commons, pastor. Morning worship at 10.30. Sunday school at 11.45. Evening service at 7.00. Tuesday evening service at 7.30.

FIRST UNIVERSALIST CHURCH (Weymouth.) Rev. Rufus H. Dix, pastor. Sunday morning service at 10.30. Sunday School at 12 m. Y. P. C. U. at 5.30 p. m.

SECOND UNIVERSALIST CHURCH (South Weymouth.) Rev. L. W. Attwood, pastor. Morning service at 10.30. Sunday School at 12 m.

PORTER M. E. CHURCH (Lovell's Corner) Rev. C. B. Hess, pastor. Preaching service at 10.30 a. m. Sunday School at 12.45 p. m. Epworth League at 6.00. Social and Praise service at 7 p. m. All are cordially invited.

CHURCH OF ST. FRANCIS XAVIER (South Weymouth) Rev. John A. Butler, rector. Sundays—Masses 8.00 and 10 a. m. Sunday School at 2.30 p. m. Rosary and Benediction at 3.30 p. m. Week days: Mass at 7.30 a. m.

CHURCH OF THE SACRED HEART (Weymouth) Rev. J. B. Holland, rector. Sunday—Masses at 7.30, 10.00 a. m. Sunday School at 2.30 p. m. Vespers at 4 p. m. Week days—Mass 7 a. m.

CHURCH OF THE IMMACULATE CONCEPTION (East Weymouth) Rev. James W. Allison, rector. Rev. Maurice Lynch, assistant. Masses Sunday at 8 and 10.30 a. m. Sunday School at 3 p. m. Vespers at 7.45 p. m. Masses week days at 7 and 7.30.

ST. JEROME'S CHURCH (North Weymouth). Pastor, Rev. James W. Allison, Assistant, Rev. Maurice Lynch. Mass, Sunday at 9. Sunday School at 3.

ZION'S HILL CHAPEL (East Weymouth) social service at 2 and 6.30 p. m. Rev. E. W. Smith, Preacher.

ALL SOULS CHURCH (Braintree). Preaching at 10.30 A. M. Kindergarten class in charge of Miss Elizabeth B. Pray at 10.30. Second session of this class at 11.45. Regular Sunday school at 11.45. All are welcome.

FIRST CHURCH OF CHRIST SCIENTIST. (of Quincy, Alpha Hall cor. Hancock st. and Cottage Ave.) Morning service and Sunday School at 10.45. Wednesday, 7.45 P. M., an experience and testimony meeting. Reading room open every week day from 3 to 5. All are welcome. Subject, Sunday, morning. Sept. 17, "Matter."

GEO. M. KEENE

CARPENTER

—AND—

BUILDER

Repairs of all kinds promptly attended to.

64 MADISON STREET
East Weymouth
Telephone—63-4—Weymouth.

Fresh Mined

Pennsylvania

COAL

All Kinds

ALSO

Cannel Coal

FOR OPEN GRATES

FOR SALE BY

Augustus J. Richards & Son

FIRST NATIONAL BANK. South Weymouth, Mass.

Fogg Building, Columbian Square.

CAPITAL, $100,000. Surplus, $30,000

DIRECTORS

ALLEN B. VINING, President.
EDWARD R. NEVIN, Vice-President.
J. H. STETSON, Cashier.

CHARLES H. PRATT. EDWARD R. HASTINGS.
GORDON WILLIS. THERON L. TIRRELL.

Banking Hours: 9 to 12 A. M.; 2 to 4 P. M.
Saturdays, 9 to 12 A. M.

Commonwealth of Massachusetts.

NORFOLK, ss. PROBATE COURT.

To the heirs-at-law, next-of-kin, creditors and all other persons interested in the estate of

GILMAN B. LOUD,

late of Weymouth, in said County, deceased:

Whereas, a certain instrument purporting to be the last will and testament of said deceased has been presented to said Court for Probate, by Frank E. Loud of Weymouth, who prays that letters testamentary may be issued to him, the executor therein named, without giving a surety on his official bond.

You are hereby cited to appear at a Probate Court to be held at Dedham in said County of Norfolk, on the twentieth day of September A.D. 1911, at ten o'clock in the forenoon, to show cause, if any you have, why the same should not be granted.

And said petitioner is hereby directed to give public notice thereof by publishing this citation once in each week, for three successive weeks, in the Weymouth Gazette, a newspaper published in Weymouth, the last publication to be one day at least before said Court, and by mailing, postpaid, or delivering a copy of this citation to all known persons interested in the estate, seven days at least before said Court.

Witness, James H. Flint, Esquire, Judge of said Court, this twenty-eight day of August, in the year one thousand nine hundred and eleven.

24-26 JOHN D. COBB, Register.

Mortgagee's Sale of Real Estate.

By virtue of a power of sale contained in a mortgage deed given by Thomas A. Kelley to Thomas A. Kelley, Jr., and recorded with Norfolk Deeds, Book 931, Page 636, will be sold at public auction at the office of Russell B. Worster, No. 8, Commercial street, Weymouth, on Saturday, the twenty-third day of September, 1911, at three o'clock in the afternoon all and singular the premises conveyed by said mortgage deed, namely: A certain parcel of land in said Weymouth situated on a private way forty-five feet wide laid out by Michael Sheehy, running northerly from Broad street and bounded and described as follows:

Beginning at the southwesterly corner of said lot and running northerly on the easterly line of said private way one hundred forty three (143) feet to land of William Donovan; thence turning and running easterly on line of said Donovan land ninety-three (93) feet to land of the Braintree and Weymouth Street Railway Corporation; thence turning and running southerly on line of said Corporation one hundred seventy-nine (179) feet to land of Michael Sheehy; thence turning and running westerly on line of said Sheehy's land ninety-nine (99) feet to said private way. With a right to use said private way in common with others to and from Broad street. Being same premises conveyed by John Kelley to Thomas A. Kelley by deed dated February 25, 1896 recorded with Norfolk Deeds, Book 769, Folio 342.

Said premises will be sold subject to a first mortgage of $100 now held by Joseph P. Ford by assignment dated September 4, 1903, recorded Norfolk Deeds, Book 956, Page 301, and any and all incumbrances of record together with all unpaid taxes or assessments. $100 will be required to be paid at time of sale, balance on delivery of deed.

WILLIAM P. KELLEY,
Assignee and present holder of said mortgage.
24-26

Bay State Street Railway Co.

TIME TABLE

In effect June 24, 1911

(Subject to change without notice)

Leave BRAINTREE DEPOT for

ROCKLAND—6.30, 7.05 A. M., and every 30 mins. to 10.05 P. M. SUNDAYS—8.05 A. M. then same as week days. RETURN, leave ROCKLAND 6.28, 7.00 A.M., then every 30 mins to 10.00 P.M., then 10.30 P.M. to Lincoln Square only, and 11.10 P.M. to Columbian Square, then to East Weymouth Car House via Pleasant St. SUNDAYS 7.30 A.M., then same as week days.

NOTE—Between the hours of 9.30 A. M. and 1.30 P.M., and 7.00 and 10.00 P.M., passengers will change cars at Lincoln Square for Braintree and Rockland. Saturdays, car will leave Braintree on arrival of 11.28 P. M. train from Boston due at Braintree at 11.53 P.M., run to Columbian Square via Front St., then to East Weymouth Car House via Pleasant St. A car will also leave South Weymouth Depot on arrival of 11.25 P.M. train from Boston, due at South Weymouth at 11.57 P. M., run to Rockland, then to East Weymouth Car House via Pleasant St.

Leave EAST WEYMOUTH for

BRAINTREE—5.55, 6.20, 7.00 A.M. and every 30 mins to 10.30 P.M., (Saturdays 11.00 P.M.) SUNDAYS—7.30 A.M., then same as week days. RETURN, leave BRAINTREE—6.30, 7.05 A. M., and every 30 mins. to 11.05 P.M. (Saturdays, 11.42 P.M.) SUNDAYS—8.05 A.M., then same as week days.

HINGHAM—6.00 A.M., and every 30 mins. to 10.30 P.M. SUNDAYS—8.00 A.M., then same as week days. RETURN leave HINGHAM—6.15 A.M., and every 30 mins. to 10.45 P.M. SUNDAYS—8.15 A.M., then same as week days.

QUINCY—5.55, 6.15, 6.45, 7.00, 7.15 A. M., and every 30 mins. to 4.45 P.M., then 5.00 and 5.15 P.M., then every 30 mins. to 11.45 P.M. SUNDAYS—7.45 A.M., then same as week days. RETURN, leave Quincy—6.00, 6.15, 6.35 A. M., and every 30 mins. to 11.05 P. M., then 11.49 P. M. SUNDAYS—7.35 A. M., then same as week days.

SOUTH WEYMOUTH—5.30, 5.50, 6.00, 6.30, 7.00, 7.30, 8.00, 8.30, 9.00, 10.00, 11.00, 12.00 A. M., 1.00, 2.00, 2.30, 3.00, 3.30, 4.00, 4.30, 5.00, 5.30, 6.00, 6.30, 7.00, 7.30, 8.00, 8.30, 9.00, 9.30, 10.30 P. M. SUNDAYS—8.00, 8.30 A. M., and every 30 mins. to 9.30 P. M., then 10.30 P. M. RETURN, leave SOUTH WEYMOUTH—6.05, 6.15, 7.05, 7.35, 8.05, 8.35, 9.05, 9.35, 10.35, 11.35 A.M., 12.35, 1.35, 2.35, 3.05, 3.35, 4.05, 4.35, 5.05, 5.35, 6.05, 6.35, 7.05, 7.35, 8.05, 8.35, 9.05, 9.35, 10.05, 11.05, P.M. SUNDAYS—8.35 A.M. and every 30 mins. to 10.05 P.M., then 11.05 P.M.

Leave HINGHAM for

CROW POINT—Mondays to Fridays both inc., 7.30, 9.40 A.M., 3.43, 6.00 P.M. SATURDAYS—7.30, 9.40 A.M., 2.00, 6.00 P.M. SUNDAYS—7.30, 9.05, 11.30 A.M., 12.05 P.M. RETURN, leave CROW POINT—Monday to Fridays, both inc., 7.45, 10.00 A.M., 4.00, 6.15 P.M. SATURDAYS—7.45, 10.00 A.M., 2.15, 6.15 P.M. SUNDAYS—7.45, 9.45, 11.45 A.M., 12.20 P.M.

NANTASKET—Mondays to Fridays, both inc. 6.20, 7.00, 7.30, 8.00, 8.30, 9.00, 9.27, 9.35, 9.57 A. M. then 5, 27, 35 and 57 mins. past each hour to 10.05 P.M., then 10.30 P.M. SATURDAYS—6.20, 7.00, 7.30, 8.00, 8.30, 9.00, 9.27, 9.35, 9.57 A. M., then 5, 15, 27, 35, 45 and 57 mins. past each hour to 9.35 P.M., then 9.57, 10.05 and 10.30 P.M. SUNDAYS—7.30 A.M., then same as Saturdays. RETURN, leave NANTASKET—Mondays to Fridays, both inc., 6.55, 7.30, 8.00, 8.30, 9.00, 9.40 A.M., then on the hour, 10, 30, and 40 mins. past each hour to 10.30 P.M., then 11.00 P.M. SATURDAYS—6.55, 7.30, 8.00, 8.30, 9.00, 9.40, 10.00, 10.10, 10.30, 10.40, 10.50, A.M., then on the hour, 10, 20, 30, 40 and 50 mins. past each hour to 10.10 P.M. then 10.30 and 11.00 P.M. SUNDAYS—8.00 A.M., then same as Saturdays.

QUEEN ANNES CORNER—5.05, 5.55, 6.25, 7.03, 7.33, and every 30 mins. to 4.33 P.M., then 4.41, 5.03, 5.33, 5.41, 6.03, 6.33, 6.41, 7.03, 7.33 P. M., then every 30 mins. to 10.33 P.M., (Wednesdays and Saturdays 12.08 midnight). SUNDAYS—7.03, 7.33 A.M., then every 30 mins to 10.33 P.M. RETURN, leave QUEEN ANNES CORNER—5.30, 6.30, 6.55, 7.30 A.M., and every 30 mins. to 5.00 P.M., then 5.05, 5.30, 6.00, 6.05, 6.30, 7.00, 7.05, 7.30 P.M., then every 30 mins. to 11.00 P.M. (Wednesdays and Saturdays 12.35 midnight). SUNDAYS—7.30 A.M., and every 30 mins. to 11.00 P.M.

Leave NANTASKET STEAMBOAT LANDING for

GREEN HILL—Mondays and Fridays, both inc., 6.30 A.M., and every 30 mins. to 10.30 P. M. SATURDAYS—6.30 A.M., and every 30 mins. to 11.00 A.M., then every 15 mins to 9.00 P.M., then 9.30, 10.00, 10.30 P.M. SUNDAYS—6.30, 7.30, 8.30, 9.00, 9.30, 10.00, 10.30, 11.00 A.M., then every 15 mins. to 9.00 P.M., then 9.30, 10.00, 10.30 P.M. RETURN, leave GREEN HILL—Mondays to Fridays, both inc., 6.15 A.M., and every 30 mins. to 10.45 P.M. SATURDAYS—6.15 A.M., and every 30 mins. to 11.15 A.M., then every 15 mins. to 9.15 P.M., then 9.45, 10.15, 10.45 P.M. SUNDAYS—6.15, 7.15, 8.15, 8.45, 9.15, 9.45, 10.15, 10.45, 11.15 A.M., then every 15 mins. to 9.15 P. M., then 9.45, 10.15, 10.45 P.M.

Leave THOMAS' CORNER, NORTH WEYMOUTH, for

FORT POINT—6.05, 6.35, 7.00, 7.30, 8.00, 9.00, 10.00, 11.00, 12.00 A.M., 1.30, 2.30, 3.30, 4.30, 5.00, 5.30, 6.00, 6.30, 7.00, 7.30, 8.30, 9.00 P.M. SUNDAYS—8.30, 9.00 A.M., then same as week days. RETURN, leave FORT POINT—6.15, 6.42, 7.15, 7.45, 8.15, 9.15, 10.15, 11.15 A.M., 12.15, 1.45, 2.45, 3.45, 4.45, 5.15, 5.45, 6.15, 6.45, 7.15, 7.45, 8.45, 9.15 A.M. SUNDAYS—8.45, 9.15, A.M., then same as week days.

THOMAS GAMMON, Supt.

Chickens and Humans.

There is constant chatter while the pullets are eating—a flow of table-talk that would delight the heart of a hostess. But in the cockerel pen there is no small talk; they saw wood. Every fellow for himself, and the chopping block takes the hindmost. Oh, well, to each his own. And the pot has no need to call the kettle black. The men would rather eat than talk, and the women would rather talk than eat. We may as well own up.—Suburban Life.

EARLY DAYS OF COACHES.

When Complaint Was Made That "the World Runs on Wheels."

John Taylor, an English poet, known as the "water poet," who died in 1654, had this to say about the use of coaches:

"The superfluous use of coaches hathe been the occasion of many vile and odious crimes, as murder, theft, cheating, hangings, whippings, pillories, stocks and cages, for housekeeping never decayed till coaches came into England, till which time those were accounted the best men who had the most followers and retainers. Then land about or near London was thought dear enough at a noble the acre yearly, and a ten pound house rent now was scarce 20 shillings then. But the witchcraft of the coach quickly mounted the price of all things except poor men's labor and withal transformed in some places 10, 20, 30, 40, 50, 60 or 100 proper serving men into two or three animals—videlicet, a butterfly page, a trotting footman, a stiff drinking coachman, a Cook, a Clark, a Steward and a Butler, which hathe enforced many a discarded tall fellow (through want of means to live and grace to guide him in his poverty) to fall into such mischievous actions before named, for which I think the gallowses in England have devoured as many lusty valiant men within these thirty or forty years as would have been a sufficient army to beat the foes of Christ out of Christendome and, marching to Constantinople, have plucked the great Turk by the beard; but, as is aforesaid, this is the age when wherein the "world runs on wheels."

KEPT HIS MOUTH SHUT.

The Lady Guaranteed Silence, and She Made Good.

Unexpectedly an uptown pastor who encouraged congregational singing gained a new parishioner. Keen though his delight in hearing his people sing, there was one member of his flock whose endeavors he never encouraged. But the man sang without encouragement, much to the discomfiture of pew holders anywhere near him, who claimed that his loud, unmusical voice threw them out of time and tune.

Repeated complaints convinced the minister that somebody would have to assume the responsibility of silencing the ambitious singer. He decided that the man's wife was best fitted for the job. Owing to a difference in religious views husband and wife attended different churches, but the minister knew her, so he called and explained his predicament. She was genuinely surprised.

"Do you mean to say he sings?" she said.

"Tries to," amended the pastor.

She thought a minute. "I shall have to come there to church," she said.

"I shall be glad to see you," said the minister. "But what effect will that have on your husband's singing?"

The look she gave him was more significant than words, and they meant a good deal.

"John will never open his mouth when I am around," she said.

And John never has.—New York Times.

Easy to Identify.

A Chinese prince in this country visited police headquarters in New York and was much interested in the thumb mark records preserved there as a method of identification for criminals.

"We have used thumb marks for several thousand years as seals on mercantile and other papers," the Chinaman told the man in charge of the thumb mark bureau, "but we do not use them in any other way."

"How do you identify your criminals?" asked the thumb mark man.

"Oh, we have a very simple method of identification—we cut off their heads."—Saturday Evening Post.

Comparison.

The woman who can make a tender chicken pie out of a tough old comeback from the dining table is much more of an artist than the one who can paint a dreary landscape or decorate a piece of china.—Exchange.

How Franklin Learned Manners.

Franklin collected thirteen principles to cover the small amenities of daily life. Each week he picked out one and practiced it diligently, thus creating a habit. It took three months to cover them all. Each year he practiced each one four full weeks. He kept this up for many years. The uncouth Franklin of early manhood, who found fault with his wife for giving him a silver spoon and a china bowl for his bread and milk instead of a pewter spoon and earthenware crock, developed into the statesman and man of the world who won the respect of Englishmen, the admiration of Frenchmen and the gratitude of Americans.—Engineering Magazine.

WEYMOUTH FIRE ALARM BOXES.

12—Pole, River and Parnell Sts.
13—Bradley Fertilizer Works.
14—Pole, Wessagusset Road.
15—Pole, Universalist Church.
16—Pole, Bay View Street.
17—Pole, Sea and North Sts.
18—Pole, Lovell and Bridge Sts.
19—Pole, Church and North Sts.
114—Pole, Wessagussett & Hobomac st.
116—Head of Saunders St.
21—Pole, Grant and High Sts.
23—Pole, Jackson Square.
24—Pole, Electric Station, private.
25—Pole, Shaw's Corner.
26—Pole, M. Sheehy.
27—Pole, Bates Ave. and Broad Sts.
28—Pole, Shawmut and Lake Sts.
29—Pole, Strong & Garfield Co.
221—Keith's Factory.
223—Pole, Commercial and Putnam Sts.
224—Edwin Clapp's Factory.
225—Pole, opposite Daniel Pratt's.
31—Pole, opposite S. W. & E. Nash's.
32—Pole, Congress and Washington Sts.
34—Engine House No. 3.
35—Pole, Prospect and Granite Sts.
36—Pole, Garfield Square.
38—Pole, corner Library.
39—Pole, Commercial Street, opposite Richards' Wharf.
41—Pole, Lovells Corner.
42—Pole, opposite G. S. Hunt's.
43—Pole, Nash's Corner.
45—Pole, cor. Park and Main Sts.
46—Pole, Town House.
47—Pole, opposite Phillip Fraher's.
48—Lake View Park.
51—Pole, near Otis Torrey's.
52—Pole, Engine House No. 5.
53—Pole, Independence Square.
54—Pole, near Depot.
55—Pole, opposite W. H. Robinson's Pond St.
56—Pole, Cor. Pond and Thicket Sts.
57—Pole, May's Corner.
58—Union Street, opp. Henry Chandler.
61—Corner Randolph and Forest Sts.

NO SCHOOL SIGNALS.

2—2—2. Repeat once.

At 7.30 o'clock a.m., no school in any grade during a.m. The same signal at 8 o'clock, no school in grades 1 and 2 during a. m. The same signal at 11.45 o'clock, no school in grades 1 and 2 during p. m. The same signal at 12.45 o'clock p. m., no school in any grade during p.m.

J. L. WILDES

Tuner and Repairer

OF

Pianos and Organs

REFERENCE—
Mason & Hamlin Piano and Organ Co.

RESIDENCE—
522 COMMERCIAL STREET,
Weymouth Heights. tf

Dean's Rheumatic Pills for Rheumatism and Neuralgia. Entirely vegetable. Safe.

JOHN S. WILLIAMS

UNDERTAKER

Residence—44 FRONT ST.
Telephone—129 Weymouth.

All Calls Promptly Attended.

INSURANCE

Of All Kinds

H. FRANKLIN PERRY

104 Front Street

WEYMOUTH, MASS.

ICE ICE

IN ANY QUANTITY.

COAL, WOOD, HAY, STRAW.

TEAMING. Heavy or Light Teaming. Piano and Furniture Moving.

J. F. & W. H. CUSHING,

EAST WEYMOUTH.

Telephone Connection

Better Than Butter

Yes, lard that makes better pastry than butter.

And that is as sweet and pure as the best butter—just test it by tasting it, and you will find this is true.

We have a fresh supply of

Armour's
"Simon Pure"
Leaf Lard

In air-tight pails.
Do you not wish a pail included in your next order?

F. H. SYLVESTER

Grocer and Provision Dealer,

POST OFFICE BUILDING

BROAD STREET,

EAST WEYMOUTH.

Telephone Connection.

COAL

Pennsylvania

Anthracite.

All sizes,

Delivered in Weymouth or Braintree

J. F. SHEPPARD & SONS.

P. O. Address Weymouth or East Braintree.

Prodigal Waste of Heat.

About three times as much heat is wasted in internal combustion engines as is converted into power.

Tufts Library free
TUFTS LIBRARY, WEYMOUTH

Weymouth Gazette AND TRANSCRIPT.

WEYMOUTH, MASS., FRIDAY, SEPT. 22, 1911. VOL. XLV. NO. 27. PRICE 5 CENTS

ATLAS PORTLAND CEMENT AT Jesseman's

Columbian Sq., South Weymouth.

Announcement
Arthur V. Harper
Attorney at Law
98 Cedar Street, East Weymouth. 70 Equitable Bldg. Boston.

HERBERT A. HAYDEN PIANO TUNER.
20 Years Experience
78 Cleverly Court, - Quincy Point.
Telephone 1169-M Quincy. 9tf

MEETINGS OF THE
Selectmen & Overseers of the Poor

The Selectmen and Overseers of the Poor of Weymouth will be in session at the
Savings Bank Building, East Weymouth, Every Monday,
during the municipal year, from two to five o'clock P. M.

EDWARD W. HUNT, Chairman. P.O. Address, Weymouth.
BRADFORD HAWES, Clerk. P. O. Address, East Weymouth.
W. J. DUNNAR.
GEORGE L. NEWTON.
A. FRANCIS BARNES.
Board of Selectmen of Weymouth.

Weymouth March 14, 1908.

TOWN CLERK'S OFFICE
—AT—
East Weymouth Savings Bank.

OFFICE HOURS, 10 to 12 a. m., 2 to 5 p. m
At all other hours at Residence on Hillcrest Road, opp. Catholic Church.

JOHN A. RAYMOND, Town Clerk

SOUTH WEYMOUTH SAVINGS BANK

President - R. WALLACE HUNT.
Vice-Presidents, ELLIS J. PITCHER. ALMON B. RAYMOND.
Treasurer, FRED T. BARNES.
BOARD OF INVESTMENTS.
Wallace R. Hunt, Ellis J. Pitcher, Almon B. Raymond, Gordon Willis, Theron L. Tirrell, George L. Barnes, George L. Wentworth.

BANK HOURS:
9 to 12 A. M.; 2 to 4 P. M. Also Mondays, 7 to 8 P. M. Saturdays, 9 to 12 A. M.
Deposits go on interest second Wednesday of January, April, July and October.
Dividends payable on and after the second Wednesday of January and July.

WEYMOUTH Savings Bank.

CHARLES A. HAYWARD, President.
CHARLES T. CRANE, Treasurer.
VICE PRESIDENTS:
Francis H. Cowing. Henry A. Nash.
BOARD OF INVESTMENTS:
CHARLES A. HAYWARD. FRANCIS H. COWING. HENRY A. NASH. EDWARD W. HUNT. WALTER F. SANBORN.

Bank Hours—9 to 12 A. M., 1.30 to 3 P. M., 6.30 to 8 Monday Evenings, and 9 to 12 A. M. Saturdays.
Deposits placed on interest on the First Monday of January, April, July and October.

South Shore Co-operative Bank.
MEETINGS First Monday of Each Month.
At Royal Arcanum Hall, at 7.30 P. M.
Money to Loan at Each Meeting on Mortgages of Real Estate.
Minimum Rate of Interest, 5 per cent per annum.
For information, or Loans between the meetings, apply to
CHAS. G. JORDAN, Sec'y-Treas. Weymouth, Mass.

HAYWARD BROTHERS
Carpenters and Builders : : :
QUINCY AVENUE, East Braintree.
P.O. Address, Weymouth.

N. R. ELLS
General Teamster!
LIGTH AND HEAVY TEAMING.
Sand and Gravel furnished at short notic
All Jobs promptly attended to.
So. Weymouth, Mass.
Telephone 116-2 Weymouth
6tf

FIRST NATIONAL BANK, South Weymouth, Mass.
Fogg Building, Columbian Square.
CAPITAL, $100,000. Surplus, $50,000
DIRECTORS:
ALLEN B. VINING, President.
EDWARD B. NEVIN, Vice-President.
J. H. STETSON, Cashier.
CHARLES H. PRATT. EDWARD B. HASTINGS. GORDON WILLIS. THERON L. TIRRELL.
Banking Hours: 9 to 12 A. M.; 2 to 4 P. M. Saturdays, 9 to 12 A. M.

THE EAST WEYMOUTH Savings Bank.

President. - N. D. CANTERBURY.
Vice-Presidents. T. H. Emerson. W. H. Pratt.
Treasurer, John A. Raymond
Clerk John A. MacFaun
BOARD OF INVESTMENTS:
N. D. CANTERBURY. W. H. Pratt. T. H. EMERSON. C. B. CUSHING. BRADFORD HAWES. EUGENE M. CARTER.
Dividends payable on the 10th of April and October.
Deposits placed on interest on the 10th Jan., April, July and Oct.
BANK HOURS DAILY,
From 9 to 12 A. M., and 2 to 5 P. M., excepting Saturdays, when the hours will be from 9 A. M. to 12 M. only

THEOPHILUS KING, pres.
B. F. CLAFLIN, Cashier.
NATIONAL GRANITE BANK
QUINCY, MASS.
General Banking Business transacted. Liberal Accommodations to Business men.
SAFE DEPOSIT BOXES FOR RENT, ONLY $5.00 A YEAR.
AMERIBAN EXPRESS CHEQUES for sale

Paint Kitchen Floors Don't Scrub Them

Avoid the backache and sore knees caused by scrubbing bare floors. *Painted* floors are easy to keep bright and clean, are attractive and very inexpensive.

ACME QUALITY FLOOR PAINT

gives a hard, durable, sanitary finish for floors, steps or any inside surface to be walked on, easy to keep clean and hard to wear out. You can apply it yourself. It dries in a short time. Offered in appropriate and attractive shades.

A. J. SIDELINGER,
24 Sea St., North Weymouth.

JAMES P. HADDIE
CARPENTER —AND— BUILDER
Estimates given on all kinds of Building.
Jobbing Promptly Attended To.
WINDOW SCREENS AND DOORS A SPECIALTY.
Shop, 46 Union Avenue - - East Weymouth
TEL. 192-1

Weymouth Gas

The most convenient appplication of Gas in your kitchen is by the attachments made to fasten directly to your range. It will make no difference what make of range you have, consult us as to your gas appliances.

M. R. LOUD & CO.
COLUMBIAN SQUARE, SOUTH WEYMOUTH.

COFFEE
Do you drink Coffee?
Do you get what you want?
What you want you can get at
HUNT'S MARKET GROCERY
Washington Sq. Telephone 152-3 Weymouth

GENERAL SURVEYS TOPOGRAPHICAL SURVEYS
RUSSELL H. WHITING
CIVIL ENGINEER AND SURVEYOR
56 Sea Street
NORTH WEYMOUTH, MASS.
SURVEYS MADE AND PLANS PREPARED FOR THE LAND COURT

Coal - COAL - Coal
BEST QUALITY OF ALL KINDS. ALL-RAIL ANTHRACITE IS SUPERIOR
CHARLES T. LEAVITT, Successor to H. M. OURTISS COAL Co
Yard, Wharf St., EAST WEYMOUTH. Tel. 21-2

ON THE FARM

Read this column and you can have it delivered at your house with something new every week for a full year by sending $2.00 to this office now.

Take no weeds to the compost heap that have seeds but dispose of them by burning.

In nine cases out of ten, failures are caused by the man—not the hen, market or climate.

The best cow may be made an expense instead of a profit producer by poor feeding and handling.

Poor stock, poor farmer, poor income, poor farm, poor everything. Rather a deplorable combination.

Fence corners full of dead weeds make fine hibernating places for all kinds of bugs which will get busy with your crop next spring.

A pound of poultry flesh may be produced as cheaply as a pound of pork, and it sells for twice the price in the market

It is a waste of money to buy too much land. From five to ten acres is plenty for the largest kind of a plant that the average poultry-raiser will wish to conduct.

"When a grindstone gets out of true," says the Prairie Farmer, "a half-inch rod of soft iron held to the stone like a turning chisel while the stone is turned will true it up nicely. If this is not at hand, a spade with the handle against the ground and the edge like a turning tool, will soon put the stone in good shape. If the stone becomes glazed over, nitric or sulphuric acid will cut the glazing down to the grit."

There is no advantage in moistening the meal portion of the cow's ration. It is better to force her to thoroughly masticate her feed rather than to aid her in swallowing it quickly. Mixing of the feed with the saliva of the month helps in its digestion. The fluid secreted by the mouth is quite important in digesting feeds rich in starch. If the grain is moistened there is less saliva secreted, and therefore the digestion of the feed is more or less impaired.—Field and Farm.

President Butterfield of the Massachusetts State Agricultural college, recently said: "The time is coming when the true test of the Grange will be what it does or has done for the community. The Grange of tomorrow must be aggressive and work outside of the Grange for the reforms advocated in the Grange. It must also work out a better method of co-operation."

Many farmers are possessed with the idea that the suckers, or earless stalks, which grow from an ear-bearing stalk of corn, are a hindrance to the best growth of the latter and valuable hours are sometimes spent in removing them. But actual experiments during two successive years on Nebraska farms, demonstrated that corn with suckers left undisturbed, outyielded that from which the suckers had been removed. Their leaves, like the others, would seem to perform a useful office in absorbing nutritive elements from the atmosphere for the benefit of the ear on the main stalk.—Kansas Farmer.

To grow a peach seedling requires a great amount of careful attention in getting the pits, having them germinate, and getting them to grow big enough to be budded the same year that the seed is planted. Northern nurserymen experience more difficulty than the southern growers but this work has to be done in the north to get trees adapted to the climate. It is the common experience of nurserymen that peach pits taken from budded varieties will not do so well as the natural pits.

An Exception: The Foundling.
Every mother's son of us has relatives he doesn't like.—Chicago News.

Turn Evil Into Good.
Madagascar is visited every year with a plague of locusts, which does a vast amount of damage to the crops, but it is an ill wind that blows nobody good, and so these insects are highly esteemed as food by the natives. The locusts fly within two or three feet of the ground, and, on the approach of a swarm, the people rush out of their huts and strike them down with flat baskets. Then the women and children gather them up from the ground in sacks, where they are divested of wings and legs by a severe shaking up. These extremities are carefully winnowed out, the bodies dried in the sun or fried in fat, and then packed in sacks for food or sold in the markets.

Twenty-Six Years Ago

Fred Davis was tried in the District Court last Saturday on a complaint for illegal fishing in Weymouth Great Pond, and fined $5 and costs.

• • •

At the regular communication of Delta Lodge, F. A. A. Masons, held Tuesday evening, the officers were installed by R. W. Junior Grand Warden Edward Avery of Braintree, assisted by R. W. Bro. E. W. Burr of Hingham, as Grand Marshall.

• • •

We learn from a reliable source that the Old Colony R. R. Company will ere long commence the laying of a double track from Braintree to Cohasset, a portion of it to be built before cold weather when the work will be discontinued until spring.

• • •

The North High School opens this term with one hundred and twenty-two pupils a larger number than in any previous year. The whole number of pupils in the South High school is 54. Of those who were members of the school at the close of the last term, all but two have returned.

• • •

The pumps at the pumping station, South Weymouth, are being set up, and when they are ready for work, the standpipe and mains at South Weymouth can be filled, as far as completed, through the Pleasant street main.

• • •

The committee apointed to solicit subscriptions for the church building fund, Lovell's Corner, has been actively at work, and thus far have raised two thousand dollars, which with the six hundred dollars left in trust with the Bromfield street church of Boston, makes a total of two thousand six hundred dollars.

• • •

The annual meeting of the East Weymouth Improvement Association, held at the Methodist vestry last Monday evening was attended by about 50 ladies and gentlemen. Much interest was manifested and quite a number of new names were added to the membership. The treasurer's report by Z. L. Bicknell showed the finances of the society to be in a sound condition, the bills all paid and a respectable balance in the treasury.

Old Colony Gas. Co,

The street work is progressing rapidly on all the main lines. One line is now making splendid headway down from North Abington, through Abington Center to Whitman. As soon as the latter town is reached, the lateral mains will be started in all the towns. These will go in very quickly as they are smaller pipe and longer in length than the main line pipes, thus making fewer joints to the mile. South Braintree has been reached on the Braintree line, and the main running toward Hingham from East Weymouth is practically completed.

The rapid progress at the plant is nothing short of remarkable. The gasholder is nearly completed, the main buildings are roofed in, and the roof trusses for the garage are being put in place. The tubes of the two Babcock & Wilcox boilers are being installed and the artesian well, being sunk for a water supply, is already down fifty feet.

The Old Colony Gas Company was very much in evidence throughout the three days of the Weymouth Fair. In the Trades Parade on Thursday they appeared with five automobiles. The first of these was the large Packard truck used for hauling pipe. This was decorated with white and blue bunting in a plain but striking manner. The floor space of the truck was divided into two sections. One represented the old type of kitchen with a coal range, the other a modern up-to-date gas kitchen. Two of the remaining four automobiles carried minor exhibits while the last two carried the president, general manager and other officials of the company. The gas company received first prize for this exhibit.

Chicago Loses Again.
Investigation discloses that Boston women have the biggest feet. Which leaves Chicago nothing to boast of now but the stockyards.—New York Herald.

French Lawyers Went on Strike.
Over 300 years ago one of the most unusual strikes ever recorded took place in Paris, when all the lawyers walked out, so to speak. A law or ordonnance was issued and promulgated by the French king, Henry III., ordering all lawyers to sign their pleadings and to state the amount they were charging their clients for their services. This was done so that the lawyers could be properly and sufficiently taxed on their income. The lawyers objected, and the strike, causing an entire stay of judicial proceedings followed. Peace was restored by the non-enforcement of the ordonnance though it was not repealed.

If Your Old Range Doesn't Suit - Try A Glenwood

Most Housekeepers Use One you would if you knew about it.
M. R. Loud & Co., Weymouth

WM. FRANCIS HUNT
CIVIL ENGINEER.
Commissions Solicited for Landscape Design and Supervision of Construction, Private or Public.
Sanitary Surveys and Reports.
Land Surveys executed and Deed descriptions prepared.
409 North St., Weymouth Heights
1128 Tremont Bldg., Boston
Telephone, Weymouth 238-4

THE HINGHAM NATIONAL BANK
Condition at close of Business Sept. 1, 1911

RESOURCES		LIABILITIES	
Cash and due from Banks	$109,028.70	Deposits	$535,056.78
U. S. Bonds	101,000.00	Circulation	98,397.50
Loans and Disc'ts	263,133.97	Capital	100,000.00
Investments	336,636.37	Surplus and Profits (earned.)	76,678.57
Overdrafts	333.81		
	$810,132.85		$810,132.85

INTEREST PAID ON BALANCES OF $500 AND OVER
B. A. ROBINSON, *President* E. W. JONES, *Cashier*
SAFE DEPOSIT BOXES $5 PER YEAR

WANTED—Local and travelling salesmen representing our reliable goods. Any man of good appearance who is not afraid of work can make this a satisfactory and permanent business. Write at once for terms. Outfit free. Territory unlimited. Big money can be made. Apply quick.
Allen Nursery Co., - Rochester, N. Y.

NOTICE
To Residents of the Weymouths
The Monarch Wet Wash, of East Weymouth, has come into control of the business of the late Rockland Wet Wash. Patrons who have not been notified of same will receive the best attention possible. Postal card or 'phone Weymouth 84-M.
MONARCH WET WASH
EAST WEYMOUTH 23-26

REAL ESTATE
John B. Whelan
36 Common St., Weymouth.
Eight room house close to schools, electrics pass, ⅓ of an acre of land, fruit trees.
Summer cottage at Hough's Neck, for sale or to let.
For full descriptions and prices call at the above address.
TELEPHONE 115M.

Come and See Us Now
We are carrying some Specialties in
Rugs, Mats, Lamps, China Ware & Pictures
As well as all other Goods to be found in an up-to-date Furniture and Carpet Store.
FORD FURNITURE COMPANY
Broad Street, Telephone Connection East Weymouth.

CHARLES HARRINGTON
—DEALER IN—
STAPLE AND FANCY
DRY GOODS
CLOVES and HOSIERY
UNDERWEAR and NOTIONS
New and Seasonable Goods added Every Week
Charles Harrington,
Commercial Street, near Jackson Square, East Weymouth

Advertise in the Gazette

THE OLD COLONY GAS CO.
ANNOUNCES THE OPENING OF ITS
"NEW BUSINESS" OFFICE AND SHOW ROOM
This office is for the purpose of taking care of the patronage of our friends, as well as to serve as an information bureau for all intending to use gas. Our show room, consisting of a modern gas kitchen, is furnished with all the up-to-date appliances of the twentieth century kitchen. These make work light for housekeepers. Come and let us show you how.
NORFOLK SQUARE, EAST BRAINTREE

WEYMOUTH GAZETTE
AND TRANSCRIPT

PUBLISHED EVERY FRIDAY BY THE

Gazette and Transcript Publishing Co.

WEYMOUTH, - MASS.

M. E. HAWES,

Editor and Manager.

Telephone 145, Weymouth.

Subscription Price $2.00 per year in advance.

East Weymouth Office: Washburn Block, corner of Broad and Shawmut Streets.

Entered In The Post Office At Weymouth Mass., As Second Class Matter.

FRIDAY, SEPTEMBER 22, 1911.

☞The Gazette & Transcript is printed and mailed Friday afternoons, and is for sale at all News-stands in the Weymouths and at the South Terminal, Boston.

All communications must be accompanied with the name of the writer, and unpublished communications cannot be returned by mail unless stamps are enclosed.

Notices of all local entertainments to which admission fee is charged must be paid for at regular rates, 10 cents per line in the reading matter, or regular rates in the advertising column.

There is much speculation politically as to next Tuesday night, not only in Weymouth but throughout the state. It is the "layover" night of the new Election Law, or Primary Meeting Act of the last legislature. The entire system of nominations is to be revolutionized, and while there are many good features in it, there are others which are questionable. We have nearly 3000 voters in town and as the polls will be open for voting at all the Precincts, there ought to be a large vote cast.

"The Weymouth Gazette says the towns and cities are waiting to learn what the state tax-rate is before announcing their own tax-rate; just as though the state tax rate was not announced several weeks ago and nearly all the cities and towns in the state had not also computed and announced their tax-rates. That item must have been a left-over from two or three weeks before!"

We copy the above from the Hyde Park Gazette, of last week, and take this occasion to give our friend of the Hyde Park Gazette, who is now in journalism, a little advice. The article to which your slude was published on July 21, two months ago and at that time was a fact that was watched for by a large number the towns and cities in the state which were still holding back their tax-rate, and even your town of Hyde Park did not issue its rate until several weeks after the article to which you allude was published. Towns which issued an earlier rate have been obliged to change or carry differences to another year.

No man can learn all of journalism in a few weeks, ask a little advice of "Sam Moseley; he knows and can tell you out, steering you over the rocks and shoals.

Beachey and Atwood at Brockton.

The Brockton Fair management this year have secured Harry N. Atwood, who flew from St. Louis to New York city, and Lincoln Beachey, whose perilous flight under the suspension bridge at Niagara Falls set the whole country talking, to fly each day of the fair October 3, 4, 5, 6. In addition to the usual big program provided patrons this year will get their money's worth, and then some. This is the first opportunity offered the public to see these famous aviators at a low price of admission. Visitors at the Brockton Fair are always sure of getting the best. Many new features are promised this year, including The Sports of Ancient Rome, a feature never before attempted at any fair in the country.

TUFTS LIBRARY.

ART EXHIBITION.

The exhibit of "Eighteenth Century Color Prints," now in the Reading Room, is to remain until October 16.

"These pictures are taken from a handsome quarto volume, 'Eighteenth Century Colour Prints: an essay on certain stipple engravers and their work in colour.'—By Julia Frankau. London, 1909.

The book accompanies the set and contains an elaborate history of the art of color printing, with many interesting facts concerning the artists, engravers and subjects of the pictures."

The Citizen's Club.

The Citizens Club of Weymouth and East Braintree opened its season with a well attended meeting in Union Hall Tuesday night.

President Trainer was in the chair and made remarks in regard to the improvements in East Braintree, repairing streets in Washington square, fall road and other topics were discussed and good work for the coming season mapped out.

Don't Take Him at His Word.

Sometimes you hear one say he likes to be told his faults, and to have others tell him plainly when they don't like what he does, but don't you believe it. There's only one person can tell a man his faults and still be liked by him, and that's his wife. And even she would better not overdo it.

MY MISSION

We have a mission to perform,
To help our fellow man;
Above the groveling things of earth,
Just when and where we can.

When we our duty have performed,
Seek not for worldly praise;
It is enough for us to know
Just where our duty lays.

It is my duty to inform
My readers everywhere,
How easily they may obtain
The popular Eclair.

Made famous by the quality
Which has been unsurpassed;
Therefore there is some class to them
For they have long been classed

AS THE BEST

WHITCOMB

ROYAL BAKING POWDER

Absolutely Pure

The only Baking Powder made from Royal Grape Cream of Tartar

NO ALUM, NO LIME PHOSPHATE

TWENTY-FIVE YEARS PASTOR

Rev. H. C. Alvord.

The Old South church at South Weymouth is celebrating the twenty-fifth anniversary of the settlement of Rev. H. C. Alvord this week and following is a brief review of the anniversary sermon preached by the pastor on Sunday morning from the text in 1 Sam. 7-12.—"Then Samuel took a stone and set it between Mizpeh and Shen, and called it Ebenezer, saying, Hitherto hath the Lord helped us." The theme was "Some Glimpses of a Twenty-Five Year Pastorate."

"After recalling various interesting details concerning the beginning of the pastorate, he noted its relatively quiet course, through substantial methods, toward substantial aims and with substantial results. Not afraid of old things, the church has built upon the great foundations of the past, utilizing the best methods of the present and seeking to work toward a large future.

"Many changed conditions in the community life, effecting the church life, have developed. Much improvement in the church plant and in working departments and methods have been secured.

"In 1886 there were 134 members; 174 have been added, 155 removed, leaving a present membership of 153, a net gain of 19 or 14 percent. The names of four have been on the roll for over 50 years. In all, since 1723, 837 have been members; 75 adults and 26 infants have been baptized; the number of marriages has been 105; funerals, 252; pastorate calls about 7500, and sermons prepared about 1100. About $86,000 has been contributed of which $72,000 was for home expenses and $14,000 for benevolence. Of 536 Congregational churches in the State in 1886, only 12, including the Old South, are now served in the full active pastorate by the same minister as then. In noting this unusual length, the pastor paid warm tribute to the harmonious spirit and earnest devotion of his people.

"In closing, as deepened convictions of this pastorate, he referred to the unshaken foundations and sure outlook of the Church of Christ, though understated and neglected by many, the inclusion of the great fundamental truths in the vital heritage from the past and the privilege of serving in such an institution."

CLOSING EVENT

Nothing could have been more fitting than the event of Wednesday night in the Old South church at South Weymouth. It was the finale of the arranged celebration of the twenty-fifth anniversary of Rev. H. C. Alvord's installation as pastor of that church, and took the form of a reception, review and other features.

Deacon Clarence W. Fearing who presided at the meeting which called Mr. Alvord twenty-five years ago, was presiding officer of the evening and his program included a reception, devotional exercises by Rev. L. W. Atwood of the Universalist church and Rev. A. V. House of the Union church.

Deacon Geo. C. Torrey gave a review of church work under the present pastorate; Alfred O. Crawford, treasurer, a review of finances; F. E. Loud, chorister, of choir work; Miss Margaret B. Monroe of Y. P. S. C. C. work; Superintendent Nathan R. Loud of the Sunday School; there was singing of old hymns by the audience, selection by a male quartette, solo by Allan Monroe and remarks by Rev. L. W. Attwood, Rev. A. V. House and Rev. George F. Stanton who preceded Mr. Alvord as pastor.

The hours lengthened but interest grew as the end approached. A fine lunch was served and then came a surprise to the pastor in the form of a beautiful, properly engraved loving cup presented by Mr. Fearing in behalf of the many friends of the twenty-five year pastor of the Old South church.

Mrs. M. Almera Ford Dead.

Mrs. Almera Ford died Sunday evening of heart failure, after an illness of only a few days.

She was born in Marshfield in 1831 and was therefore nearly eighty-one years old. She was the daughter of Col. Charles and Mary (Ames) Hatch and numbered among her ancestors many of the passengers of the Mayflower.

In 1854 she married Nathan Ford of Marshfield and her subsequent life was spent in her native towns, Braintree and Weymouth.

Mrs. Ford early became a member of the Congregational church and except for a short time always held communion with that body. While a resident at Lovell's Corner, she helped to found the Porter Methodist church and was a member of its first Board of Stewards.

She joined the Congregational church in East Weymouth some years ago, coming by letter from the Pilgrim church.

Mrs. Ford is survived by four children Eugene T. of Tarkiln, R. I., Mrs. Annie W. Pratt of East Weymouth, Charles E. of Quincy and Chester S. of Taunton. There are also six grandchildren.

Funeral services were held at the home of her daughter Mrs. Pratt, Wednesday morning. Rev. Walter Commons officiating, and interment was in the family lot at Marshfield Hill.

THEY COME TOGETHER

Backache and Kidneyache are Usually Inseparable. Some Weymouth People Are Learning How to Get Rid of Both.

Does your back ever ache?

Feel lame, weak—so sore you can hardly work?

Are you making the common mistake—Waiting for it to pass away?

To cure the backache, you must cure the kidneys.

The pain may cease, but it is sure to return.

You may feel tired and worn-out all the time.

Urinary troubles may annoy you, headaches and dizziness.

Make up your mind your kidney need attention.

Begin taking Doan's Kidney Pills at once.

Doan's have strengthened thousands of sick, weakened kidneys.

Have driven out kidney backaches for good.

No Weymouth reader can doubt the following statement.

It's from a resident of this locality.

George Brown, 17 Norfolk street, Weymouth, Mass., says: "I found Doan's Kidder Pills to be just as represented and I advise their use in cases of backache and other symptoms of kidney trouble. My kidneys were weak and caused my back to ache intensely. Doan's Kidney Pills helped me as soon as I began taking them, and I continued their use until I was well."

For sale by all dealers. Price 50 cents. Foster-Milburn Co., Buffalo, New York, sole agents for the United States.

Remember the name—Doan's—and take no other.

Deserving and Getting.

Only the brave deserve the fair, but the rich are more likely to get the fair to say yes.

WARRANT FOR A PRIMARY MEETING.

For the Nomination of Candidates for Certain Public Offices and the Election of Certain Committees and Delegates.

COMMONWEALTH OF MASSACHUSETTS.

Norfolk, ss. To the Constables of the Town of Weymouth in said County, Greeting:

In the name of the Commonwealth of Massachusetts you are hereby required to notify and warn the inhabitants of Weymouth aforesaid, qualified to vote in elections therein, to meet at the polling places in their respective precincts, to wit: In Precincts One, Three, Five and Six, at the Halls of the Fire Engine Houses located in those precincts respectively; in Precinct Two, at the Odd Fellows Opera House; and in Precinct Four, at the Hose House at Nash's Corner, on Tuesday, the twenty-sixth day of September, 1911 at four o'clock in the afternoon, then and there to bring in to the Wardens of their respective precincts their votes for the nomination of candidates of political parties for the following public offices to wit:

For Governor of the Commonwealth,
For Lieutenant-Governor of the Commonwealth,
For Secretary of the Commonwealth,
For Treasurer and Receiver-General of the Commonwealth,
For Auditor of the Commonwealth,
For Attorney-General of the Commonwealth,
For Councillor of the Second District,
For Senator in the General Court, for the First Norfolk District,
For Representative in the General Court for the Seventh Norfolk District,
For one County Commissioner, in and for the County of Norfolk,
For Register of Deeds, in and for the County of Norfolk,
For Clerk of Courts, in and for the County of Norfolk.

And also, their votes for the election of the following delegates and committees of the political parties, to wit:

District members of the State Committees,
Members of Town Committes,
Delegates to the State Conventions.

The polls will be opened at four o'clock in the afternoon and may be closed at eight o'clock in the evening.

And you are directed to serve this warrant by posting a copy thereof, attested by you in writing, in each of two public places in each voting precinct in said town seven days at least before the time of holding said meeting.

Hereof fail not, and make due return of this warrant with your doings thereon to the Town Clerk of said town three days least before the time of said meeting.

Given under our hands at Weymouth this eleventh day of September, in the year of our Lord nineteen hundred and eleven.

EDWARD W. HUNT,
BRADFORD HAWES,
GEORGE L. NEWTON,
WILLARD J. DUNBAR,
A. FRANCIS BARNES,
Selectmen of Weymouth.

Troubles Never Lasting.

There is no trouble which is without its end. Keep this in mind and the end will be quicker in coming.

Norfolk Association of Congregational Churches.

The eighty-ninth fall meeting of the above association was held withe Second Congregational church at South Weymouth last Tuesday and was the largest attended and most enthusiastic meeting the association has held for many years.

The following towns and cities were represented: Boston, Brockton, Campello, Abington, Milton, Rockland, Braintree, Holbrook, Hingham, Randolph, Easton, Whitman, Bridgewater, Cohasset and Dorchester.

The meeting organized by the choice of William S. O'Brien of Abington as moderator, Rev. Edward W. Yseger of the Old North church, Weymouth, scribe and Rev. Lawrence Perry of Hingham, assistant scribe.

Rev. Henry C. Alvord gave a cordial address of welcome, not only to the eighty ninth fall meeting but to a celebration of the twenty fifth anniversary of his settlement over the entertaining church.

The general theme of the day was "Permanence in Church Life."

Rev. Almon J. Dyer of Sharon spoke on "Elements of Permanence in Church and Ministerial Life."

A service of devotion and thanksgiving was led by Rev. H. S. Huntington of Milton and prayer was offered by Rev. George F. Stanton of Boston, a former pastor of the Old South church in this town.

"Elements of Permanence in the Preachers' Message," was the theme of an address by Rev. Henry C. Alvord, pastor of the entertaining church. (This was thought to be one of the best essays of the day and by special request Mr. Alvord will repeat it at his church next Sunday morning.)

Rev. Dr. W. R. Campbell, pastor of the Highland church, Boston, gave an address on "Elements of Permanence in Church Work." The discussion was participated in by Rev. Frederick G. Merrill of North Weymouth, Rev. Alan Hudson of Brockton and Rev. George F. Stanton of Boston.

At the noon hour a large corps of ladies of the entertaining church served an excellent lunch in the church vestry, and here we would say that the ladies either as caterers or decorators, the church being beautifully decorated for the occasion, have the two arts down to a fine science.

The afternoon session opened with a praise service led by Rev. Edward A. Robinson of Hingham, with Lester M. Lane presiding at the organ. Rev. Dr. Arthur Little of Dorchester gave an address on "Elements of Permanence in the Church's Experience," and Rev. J. S. Durkee of Campello spoke on "Men and Forwrrd Religious Movement." The conference sermon was preached by Rev. Dr. A. Z. Conrad of Boston on the theme of "Elements of Permanence in the Church's Conception of the Person and Work of Our Lord, Jesus Christ." A service of the Holy Communion was conducted by Rev. H. W. Bond of East Bridgewater and Rev. J. S. Durkee of Campello.

At the business meeting it was voted to hold the next session with the First Congregational church at Abington in May 1912, and Rev. Alan Hudson of Brockton was elected as moderator of that meeting.

G. A. R. and W. R. C. Convention.

The annual convention of the Norfolk County G. A. R. association and the W. R. C. association of the same county was held last Wednesday. The G. A. R. convention was held in new G. A. R. hall and the W. R. C. convention in the Odd Fellows hall on Cottage street.

Both organization held business meetings in the forenoon and officers were elected for the ensuing year.

At noon lunch was served in the Opera House by Reynolds Relief corps 102 of East Weymouth. At the conclusion of the luncheon a union meeting of the G. A. R. and W. R. C. was held in the Odd Fellows hall. Addresses were made at this meeting by Senior Vice-Commander George A. Hosely of Boston; Adjt. Gen. W. A. Wethersbee of Newton; Past Department Commander A. S. Rowe of Worcester; Department State President Mrs. Nellie W. Libby of Boston; Senior Vice Department Commander Mrs. Mary Holbrook of South Weymouth; Department Chaplain Mrs. Florence Haynes of Salem; Department President D. Lyman of Boston; National Secretary Mrs. L. Stuart Wardworth of Boston; Department Press Correspondent Mrs. Hattie Callahan of South Boston and Past State President Mrs. Augusta Wales of Dorchester. Delegates were present from all the surrounding towns in Norfolk County.

POINTERS FOR THE MOTORIST.

How To Treat Cuts in Envelopes.

Many of the troubles to which the premature deterioration of tires is traceable can be readily corrected if given attention in time and as a result more than a little money may be saved.

Small cuts in envelopes, almost imperceptible at first, but which soon cause a tire's complete destruction, should be repaired promptly.

The average motorist, inclined to discount the importance of giving small envelope cuts immediate attention must pay the penalts of his neglect.

"There is only one correct way", says the Michelin Tire man, "to repair the little incisions in the outer surface of a tire that eventually causes so much trouble and expense. The depth of the cut should be first ascertained be inserting the end of a thin pointed object not too sharp or the trouble may be aggravated. If there is nothing better at hand a blunt penknife will answer.

"Should the cut be less than a quarter of an inch deep there is no immediate danger but if it is deeper the outer layer of canvas will have been damaged. In either case repair should have been made immediately.

"Very often sounding or probing will reveal in the cut the presence of small stones and dirt that has been picked up. These should be removed immediately.

"That a small stone should have lodged in a cut may appear to be a matter of little significance. But when the wheel is moving the small stone will begin to work its way slowly but surely further and further into the rubber. It will rub the canvas, pierce it and finally work its way right through the whole thickness of the envelope.

"To guard absolutely against tire destuction from this cause, the envelopes should be critically examined on the return from every trip. Every cut found must be srobed and every particle of foreign matter removed.

Motorists who give thought to tire efficiency and tire economy will find the "Book of Bibendum", from which the above facts are taken, of more than usual interest. It is published by the Michelin Tire Company of Milltown, New Jersey, and mailed free upon request.

One Minute Cough Cure
For Coughs, Colds and Croup.

Weymouth Fair Draws Crowd.

Weatherman Relents Saturday and Sends Warmth and Sunshine for Muster, Baseball and Trotting.

The 47th annual fair of the Weymouth Agricultural and Industrial Society came to a close last Saturday night after three days of good, bad and indifferent weather and good crowds every day, especially on Saturday.

The fair opened last Thursday with prospects of three elegant days for the annual "cattle show" but something went wrong and Friday was cold and dreary and the worst kind of a day for out-of-door amusements. However, a fairly large crowd braved the biting wind and attended on Friday, while others put off going until Saturday, when early in the afternoon the sun came out bright and warm and then the cars, automobiles and teams were crowded to their utmost capacity, carrying horse trotting admirers, baseball fans and firemen interested in the muster, to the grounds.

On the opening day the usual judging of family colts and horses and a ball game between the Clapp Memorial juniors and the Porter A. A. occupied all the morning. In the afternoon the Old Colony Driving club's matinee drew the horsemen from far and near and the Clapp Memorial nine gave the baseball fans something to talk about when they defeated the Emerson Shoe Co. of Rockland 7 to 6.

Friday was advertised as Governor's Day, but on account of official business Governor Foss was unable to attend. Lieut. Governor Louis A. Frothingham came out from Boston early and was the guest of Senator George L. Barnes of South Weymouth. The Norfolk club entertained Mr. Frothingham and Mr. Barnes at luncheon in the club rooms and then motored to the Fair grounds where their arrival was the signal for a grand round of cheering from the multitude present. After circling the track once Lieut. Governor Frothingham visited the different departments of the fair and about five o'clock returned to Boston. Speaker Walker arrived about three o'clock in an automobile with a party of friends and made a short visit to the many attractions at the fair. Mr. Walker gave a short address during the afternoon from the judges' stand and shortly after left for Boston in his automobile.

In spite of the rain and cutting wind nearly three thousand people were in attendance on the second day and those who braved the wind to witness the baseball between the Clapp Memorial nine and the Norfolks of South Weymouth were well repaid by a fast, clean game in which the East Weymouth lads were victorious 11 to 4. Both nines were strengthened for the game but the Clapp team was superior in every department of the game the acquiring of Paul Howard, the Brockton New England league star, and Hann, the Harvard first baseman, strengthening the team fifty percent. The C. M. A. boys started after Davies, the crack Tufts college pitcher, from the tap of the gong and when the smoke cleared in the first inning had three fine large runs to their credit as a result of consecutive hits by Wilder, Howard, Dam and Hann. This lead got the Norfolks somewhat discouraged and in the next eight innings the Clapp boys ran up eight more runs, the batting of Dam, Hann and Howard being responsible for nearly all of them. The features of the game were the third base playing of Howard, the batting of Dam, McDonald and Hann and throwing of Ahlstedt, for the winners, while a catch of a foul by Alden and the batting of Burke was the bright spot of the Norfolk club's playing. The batteries were Kolson and Ahlstedt and Davies and Burke.

The racing on Friday attracted quite a number of devotees and two good races were held. The 2.22 race furnished the most exciting sport of the day, six heats being necessary to decide a winner. After losing four straight heats to four different horses, Willie John, the Whitman speeder, found himself and captured three heats and won the prize of $200. King Brino and Lady Gwen of Cohassett gave the gelding from Whitman a good contest, but Willie John possessed better staying powers than the others.

In the 2.40 trot Cochato Maid took the honors although Duffy's Malt won the first heat. In the remaining three heats Cochato Maid romped home first and won the purse of $150. The summary:

2.22 Class, Mixed.

Purse $200.

Willie John, bg (J. W. Ford)	3	3	2	1	1	1
King Brino, bg (E. Hagan)	5	2	1	2	4	3
LadyGwen, bm (D. W. Gilbert)	4	1	5	5	3	2
Camello, bg (M. McDermott)	d	5	4	3	5	4
Barker, bg (M. Newman)	2	4	3	4	2	dr

Time 2.22¼, 2.22¼, 2.23¼, 2.23¼, 2.23, 2.25.

2.30 Class, Trotting.

Purse $150.

Cochato Maid, bm (H. B. Ralston)	2	1	1	1
Duffy's Malt, bg (J. J. Buckley)	1	2	2	3
King Bruce, chg (B. C. Wilder)	3	3	3	2
Daphne, bm (A. Swanson)	5	4	3	4

Boxer, Nance, Isabel and Malcolm also started.

Time 2.29¼, 2.26¼, 2.27, 2.26¼.

The running race of five miles between Henry Ahearn of Cohassett and George Baker of the Clapp Memorial Association was an interesting event, but Baker possessed much reserve speed for the Cohasset lad and the South Weymouth runner finished nearly 100 feet ahead of Ahearn, the winners time being 30 min. 45 sec.

The Martland band again entertained with selections and the vaudeville show and quartet singing enlivened the day's program.

On Saturday morning the outlook for good weather was rather dubious and many expressions of regret were heard all over the town at the poor day. However about noontime "Old Sol" pushed his smiling face through the clouds and by two o'clock no one would have known it had rained and all Weymouth flocked to the fair grounds.

Saturday morning the first event, a ball game between the Union A. C. and senior boys of the Clapp Memorial Association, resulted rather disastrously for the East Weymouth lads the Union A. C. winning 7 to 2 mainly through the great pitching of Butner of Roxbury High. Gardner, Butner and Griffin excelled for the winners, while Bumpus and Curtin played well for Clapp. The batteries were Butner and Griffin for the Union A. C. and Humphrey, Bumpus and Merchant and Curtin for the losers.

The Troop C., 1st Squadron Cavalry, M. V. M. arrived during the morning and pitched camp. After dinner the cavalry boys gave an exhibition of rough riding.

The ball game between the Norfolks and Emerson Shoe drew a large crowd and the Emerson Shoe nine won the deciding game of the series. The Emerson nine was strengthened by the addition of Dam and Wilder of the Clapp Memorials and R. Nash and Loud who have been playing in Oneonta all summer. The Shoe nine hit Hazelton hard and Keating especially was a factor with his big bat. Dam played first base and took everything that came his way while Coose pitched excellent ball. B. Torrey and Bates worked hard for victory for the Norfolks, but the South Weymouth boys were forced to taste defeat for the second time in two days, this time by the score of 7 to 5. The batteries were Coose and Keating and Hazelton and Burke. Conley of Brockton umpired the game.

The trotting was as good as any seen at the park this season. In the 2.24 race Blanche Wilkes took the first two heats but Harry Brino got warmed up and came under the wire first in the last three heats and took the honors.

The 2.18 Class was a close contest between Manila Boy and Julia B., the former driven by Mr. Gushee and the latter by the veteran driver Henry Baker. After a number of spirited heats, Baker pushed Julia B. in the deciding heat and gained about ten feet on Manila Boy and the latter was unable to make up the lost ground.

In the hustlers' race, which consisted of putting the harness on a horse, hitching the horse to a sulky and trotting a mile, Onward March driven by Edward Mabar came in first with King Brino second. The prize for this race was 50 bushels of oats. The summary:

2.28 Class, Trot or Pace.

Purse $200.

Harry Brino, bg (H. B. Ralston)	4	2	1	1	1	
Blanche Wilkes, blm (H. B. Ralston)	1	1	4	3	2	
Joe Dillon, chg (Taylor Bros.)	2	6	2	2	3	
Tommy Wilkes, bg (Hayden Thomas)	7	3	3	4	4	

May Boy, Harry Direct, King Bogash, Silver Patch and Fancy Gray.

Time 2.27¼, 2.27¼, 2.26¼, 2.29, 2.36.

2.18 Class, Trot or Pace.

Purse $200.

Julia B, bm (H. A. Baker)	4	4	1	1	1
Manilla Boy, bg (A. S. Gushee)	1	1	2	2	2
Fred Dolan, bg (G. W. Hill)	3	2	3	3	3
Edith R., chm (F. M. Newell)	2	3	4	4	4

Time 2.24, 2.23¼, 2.24, 2.26.

Hustlers' Race.

Best 2 in 3, for 50 bushels of oats.

Onward March, bg (Edward Mabar)	1	1
King Brino, bg (Edward Hagan)	2	dr

Time 4.05, 4.33.

FIREMEN'S MUSTER.

The firemen's muster held near the cow sheds drew a large gathering of red shirted "vets" and their friends and the playing of the ten tubs was very good, the only one not coming up to expectations being the Hancock of Brockton, which was expected to play more than 190 feet, 2 inches. The first prize went to the Hingham Vets, second to the Defender of East Weymouth and third, fourth and fifth to the Hancock of Brockton, the Alabama Coon of Stoughton and the Union of Braintree. A special prize of $25 offered to the Hunneman tub playing the farthest was won by the Union. The result of the muster was as follows:

Hingham Vets, Hingham	213 ft.	4 in.
Defender, East Weymouth	206 "	7 "
Hancock, Brockton	196 "	2 "
Alabama Coon	192 "	11 "
Union, East Braintree	188 "	5 "
Active, Weymouth	187 "	8 "
Constitution, South Hingham	187 "	11 "
Conqueror, S. Weymouth	185 "	11 "
Hydrant, Milton	180 "	11 "
Enterprize, Campello	160 "	2 "

The judges were: Charles Harding of East Braintree, W. H. Bicknell of Weymouth, E. P. Walker of Somerville, Charles Leavitt of Hingham, E. S. Wright of Weymouth, D. E. Wilbur of Brockton and Thomas Curley of Milton. The prizes were 1st, $100; 2d, $50; 3d, $25; 4th, $15; 5th, $10.

HALL EXHIBIT.

For three days the Exhibition hall was the center of attraction for many people. Even before committees were ready for work on Thursday morning various articles and products for different departments began to arrive and the stream continued through the morning hours.

There may have been more specimens of fruit of different kinds entered in some past years but never anything in excellence or variety which would compare with that entered this year. A new resident of Weymouth who was at the fair for the first time said "I have seen the best products of New York, Ohio and Michigan on exhibition but never anything which excells this. Weymouth is surely a good town in which to grow apples, pears, peaches and grapes."

While the growing season of garden products was exceeding dry and there were doubts of a harvest things came along well a little later and in the vegetable line the exhibit was decidedly good.

Like all other committees the one on floral display had a busy time and for variety and richness of colors no ordinary affair of the kind has ever been better.

In the domestic and culinary department there was more than the usual interest, and excellence of material exhibited notably so in preserves and jellies and while we can not detail all the good things on exhibition we can but make a special mention of the jellies entered by a new contributor to the fair, Mrs. Robert C. Hofman of East Weymouth, who took a well earned first prize.

Much might be said in praise of the Art Department. The work of pencils, brush, needle and other impliments were quite in evidence and the result of patient study and toil won well deserved praise and prizes.

There was less of the product of the shop and factory on exhibition than there should have been and we would suggest that the management have a special committee another year to work up an exhibit of Weymouth's mechanical industries.

Light and Power are the factors which move the present century and the people who visited the hall got an exalted opinion of light and power by the exhibit and explanation of work as shown by the Weymouth Light & Power Co. and the Old Colony Gas Co. both of which are to be factors in making Weymouth an up-to-date town.

There were many other things of interest and those who failed to see and hear lost much from their educational life.

Masonic Vistation.

Rt. Worshipful Hartley F. White District Deputy of the 26th Masonic District began his official visit for the season by a visit with his suite to Orphans Hope Lodge, East Weymouth. There was a large attendance not only of members of Orphans Hope Lodge but also of other Lodges in the District. The next visitation will be to Delta Lodge, Braintree, next Tuesday night, the 26th.

Wants, For Sale, To Let, Etc.

Four lines or less under this head, 25 cents each insertion; each extra line 10c. Count 8 words to a line. No ads. accepted in this department unless accompanied by the cash.

A PARLOR STOVE for sale in good condition. W. W. Clapp, 15 Walnut avenue, Weymouth. 29 It

FOR SALE—Twenty-five cords of manure. Apply to Lake View Park Co., Weymouth. 25-29

FOR SALE—A Bowen & Sons piano in good condition. Apply to Miss S. A. Chase, 17 Field avenue. 26-28

FOR SALE—6 or 8 cords cow manure. No. 647 Pleasant St., East Weymouth, Mass. 27 It

TO LET—A tenement at No. 82 Grant St., East Weymouth. Apply on the premises. 27 It

TO LET—8-room cottage, furnished or unfurnished. All modern improvements. Hot and cold water, electric lights, furnace heat. Apply to W. A. Evans, Sanders St., North Weymouth. 26-28

TO LET—Double tenement, five rooms in each to let on Cre Scott road. Apply to J. P. Holbrook, 11 Pratt ave., North Weymouth. 27-28

WANTED—A capable girl for second work. Apply to Mrs. F. T. Hunt, 1144 Commercial St., East Weymouth. 26tf

WANTED—Neat, capable girl for general housework (no cooking) to go home nights. Call at 214 Quincy Ave., East Braintree. 27 It

WANTED—A young man to assist in janitor work at the High school building. Apply to G. W. Blake, on the premises. 27 It

WANTED—Two girls to join the merry makers in paper box factory. Apply to Fray and Kelley, Hunt Street, Weymouth. 25tf

WANTED—A girl for general housework. Apply to Mrs. George A. Walker, North, Weymouth. 24

WANTED—Strikers on "spoiled" dress and women's home dresses. The Larry Mfg. Co., 288 Front St., Weymouth. 25tf

WANTED—A cashier to have charge of our store. Must have good references. Apply to Boston Cash Market, Morris Bloom, Prop. 27 It

WANTED—An experienced stenographer. Apply at factory of Albon Walker & Co., East Weymouth. 27 It

WANTED. People to know that it costs only 25 cents to make known their wants in this column.

REAL ESTATE INSURANCE

Life and Fire Insurance of all Kinds.

Farms and other Desireable Real Estate FOR SALE OR TO RENT

M. P. CAREY
Real Estate and Insurance
733 Broad Street
East Weymouth.

AUTO OWNERS.

Use the new ALBANY "RUBBER" GREASE, for your transmissions. It will not run out of bearings and it will hang to gears instead of throwing off like ordinary greases.

Try a can of "POLARINE" CYLINDER OIL, the latest development of the Standard Oil Co. It is recognized as the most efficient gasolene motor oil up to date and will work in any water cooled motor. Get them at

Bicknell's Garage
WATER ST., EAST WEYMOUTH.

Fresh Mined
Pennsylvania
COAL
All Kinds
ALSO
Cannel Coal
FOR OPEN GRATES
FOR SALE BY
Augustus J. Richards & Son

"Sold by E. A. Strout Company."
In the sign we nailed on the barns of more than 1500 farms we sold last year.
It is going on more than 1500 during the next twelve months.
Would you like to see it on your barn—on the farm you don't want—and to know that the dollars—the dollars you do want—were in the savings bank credited to your account?
Strout sells farms—everywhere!
He can sell yours. No advance fee.
Write our nearest agent for free listing blanks.
E. A. STROUT COMPANY
Boston New York Philadelphia Pittsburg Chicago
Charles T. Bailey, Agt.
20 Front St., Weymouth

KINCAIDE
Will Furnish Your Home.

Just think of starting in housekeeping in your own cosy little home, furnished completely with everything you want—fine furniture, handsome rugs, beautiful curtains, pretty dishes, nice pictures—and everything in fact that you could possibly need.

Just think of having all these comforts and luxuries right now without having to skimp and save for a year or more to get them, and without having to dig deeply into your present savings.

Our new Fall line of home furnishings are larger and better than ever. And we are offering these goods at an actual saving of from 10 to 30 per cent of their ordinary value elswhere.

Drop in at our mamoth Store and investigate our prices and terms. It will interest you.

COMPLETE 4-ROOM OUTFITS.

$125. $150. $175. $200. $225. up.

Henry L. Kincaide & Co.,
1495 Hancock St., - Quincy.

Open Monday, Friday and Saturday Evenings.

Hon. W. Prentiss Parker
Candidate for Councillor

The friends of Hon. W. Prentiss Parker of Boston are the support of the Republicans of this Councillor District for his nomination for that office this year.

Concerning all that may be claimed in behalf of Hon. L. Stearns Cushing, they ask the consideration of these facts:

(1) The Republican vote in this District for the last two years shows that Suffolk County is fairly entitled to this office for a little over three years, but it has had none; that Norfolk County is entitled to a little less than five, and it has already had 5.

(2) To give Mr. Cushing a third term would practically indorse that period. Mr. Parker's friends agree that, if elected, he will not consider a third term.

(3) Mr. Parker's record of two years in the State Senate, now to, clearly shows that he is in every way qualified to fill this position. He has also been an alderman of Boston and chairman of its Board of Pauper Institutions. He is a type of business man much needed in the public service.

Warren F. Freeman,
176 Maple St., Ward 23, Boston.

GRAND OPENING

Town Hall, East Weymouth

Saturday, Sept. 23, 1911

PHOTOPLAYS---LATEST AND BEST

ILLUSTRATED SONGS
by the well-known singers
DUNN and MEREDITH

Doors open at 7.30. Performance at 8.15.

WE AIM TO PLEASE

Cars for all points after performance. 26-29

"Rithmetic"

"Three grins make one smile;
Three smiles make make one laff;
Three laffs make one happy."

YOU WILL HAVE "THREE LAFFS" IF YOU BUY YOUR

SCHOOL SUPPLIES HERE

HUNT'S
"ON THE CORNER" EAST WEYMOUTH

OUR SODA

SYRUPS—FROM FRESH FRUIT.
SERVED—RIGHT.
TASTES—LIKE MORE.

OUR CIGARS

Kept under the best possible conditions, convey that strength and aroma so essential to a satisfying smoke.

REIDY DRUG CO.
(INCORPORATED)
HUNT'S BLOCK, BROAD STREET, - EAST WEYMOUTH.
F. J. SULLIVAN, Ph.D.

Now IS the Time

to get a new Derby or Soft Hat. LAMSON & HUBBARD Hats are the world's standard for quality and correct style. We have the most complete assortment of LAMSON & HUBBARD Hats in Weymouth. You do not have to go to Boston to buy; Look at your home store.

THE LAMSON & HUBBARD HATS - - - $3.00
THE C. R. DENBROEDER SPECIAL - - - 2.50
The equal of any $3.00 hat sold in other stores.
THE ROYAL DERBY - - - - - 2.00
A large line of Soft Hats and Caps. 100 Suits always in stock.

C. R. DENBROEDER, 734 BROAD STREET, EAST WEYMOUTH

SEASONS CHANGE
BUT WE GO ON AND ON FOREVER

Now is the time to buy Garden Seed, Grass Seed, and Farming Tools and it is always time to buy

FIRST CLASS GROCERIES
AT
Bates & Humphrey's
Broad and Middle Sts., WEYMOUTH CENTER
CHOICE BRANDS OF FLOUR, TEAS, COFFEES AND OTHER GROCERIES
TELEPHONE CONNECTION.

Look out for the GRAND OPENING of the Boston Cash Market Co. at Lincoln Square.

BOSTON CASH MARKET

We are not going to say much about FLOUR. Everybody knows that Flour is higher but we will give you one week more of trial at

$6.00 per bbl.

SUGAR is higher than ever but as we are not obliged to buy on a high market, and our SUGAR was purchased on a low market, we will commence on Tuesday, Sept. 26th, from 6 to 8 o'clock P. M. every day, to sell at

7 cents per lb.

as long as the supply lasts.

Our store closes at 8 P. M. sharp

BROCKTON
FAIR
OCT. 3, 4, 5, 6

BEACHEY WILL FLY EVERY DAY.

$57,000 PURSES AND ATTRACTIONS

THE SPORTS OF ANCIENT ROME

THE ONE BIG FAIR

The County Commissioners of Norfolk County expend annually about $250,000. The interests of the County will be best served by naming a Business Man for this Business Office.

Hon. Eugene H. Sprague
Candidate for County Commissioner

has for 25 years been a member of the firm of Sprague Brothers Company, 191 Blackstone St., Boston. His public record: Member of Quincy City Council, 1896-1898; Member of House of Representatives, 1898-1900; Senator First Norfolk District, 1901-2; Member of Boston Fruit and Produce Exchange; Member of Board of Trade.

Walter M. Hatch, 122 Lincoln Ave., Quincy.

DON'T MEND THE END
END THE MEND
WEAR INTERWOVEN HOSIERY

If you don't wear the Interwoven sock we venture to say it's because you don't know about it. It's the one THIN sock that really wears. Reinforced at every point of wear. Entire foot protected. More used than any other.

Interwoven TOE AND HEEL

NO HOLES TO DARN
25c 35c 50c

GEORGE W. JONES,
1 GRANITE ST. "Just around the corner." QUINCY.

Everybody Ought to Know

that they can get SCREEN DOORS and WINDOWS, WIRE NETTING, and other appliances for protection from insects and heat. Our stock is complete.

THE LEADING GROCER OF THE SOUTH SHORE.

Everett Loud

Jackson Square, East Weymouth

TELEPHONE CONNECTION.

WEYMOUTH AND EAST BRAINTREE

—Miss S. A. White announces she will have on exhibition, styles of fall and winter millinery on Friday and Saturday, September 29th and 30th; also fall and winter dry goods.

—A committee of the First Universalist church of Weymouth is making preparations for the annual parish fair to be held in Lincoln hall, Tuesday and Wednesday, October 10th and 11th.

—Station Agent Edward Leary of the local station of the N. Y. N. H. & H. R.R. who is the youngest station agent in the service of the company, was complimented Saturday by the road auditor on the manner in which he conducts the business of the office. Although Mr. Leary has held the position for a year and a half it was the first time the auditors had visited him, and it took him but two hours to audit the accounts. In some cases an auditor is for several days at one place.

—Patrick Carter of Douglass Conn., has been in town on a visit to his son Jeremiah Carter local section foreman on the N. Y. N. H. & H. R. R.

—Otis J. Walker, who for several years has made his home with his sister Mrs. George W. Hender of Elmwood Park, died at the Carney hospital Sunday, age 67. The remains were taken to his former home Wilton Maine.

—John Kelley is to move from Elmwood Park to the house of Mrs. Howard Poole on Tremont street.

—Naham L. Hall who has sold his estate 29 off Richmond street is to move to Middleboro.

—Miss Edith Lyon of the local post office is having her annual vacation. She is spending this week with Mrs. Laura Allen at her cottage at Scituate beach.

—Mrs Amy Hillier and Miss Grace Hillier of Washington D. C. are here on a visit to the former's sister Miss Ellen Adlington of Franklin street.

Misses Fannie and Helen Caufield have been visiting friends in Dorchester.

—Mrs. Susie A. Sanborn of Chelsea who has just returned from New Hampshire where she has been spending the summer, has been in town this week visiting relations.

—Ross, Ladies' Hatter, invites you to be present at the millinery opening, Sept. 25th, 26th and 27th, of autumn and winter styles. All are cordially invited.

—Gordon Floyd and Robert Roberson have taken positions as chauffeurs with the Old Colony Gas Co.

—Mr. Albert H. Smith a native and up to within a few years a resident of this town, died at his home in Brockton, Saturday, aged 76 years 3 months 12 days. He is survived by his widow and nine children. Prayers were held at his home 15 Brooks street, Brockton, Tuesday, morning and the remains were brought here and funeral services were held from the residence of his son Elmer Smith on Front street. Rev. H. Perkins of Brockton conducted the service which was largely attended including a delegation from Delphi lodge No. 15 Knights of Pythias of which deceased was for many years a member. There were many handsome floral tributes. Interment was in the family lot at Village cemetery.

—Miss Margaret Looney announces her Fall Millinery Opening September 25, 26 and 27 at 550 Broad street, Central Square, East Weymouth.

—Rev. Daniel Roy Freeman, minister of All Souls' church, will preach for them next Sunday morning at 10.30. Subject, "A Human Problem." The first session of the Kindergarten class in charge of Miss Elizabeth B. Pray, at 10.30; second session of this class at 11.45; regular Sunday School at 11.50. All are cordially invited to the service.

—Drop a card to Edward H. Frary 40 Summer street if your watch or clock goes wrong. He will call anywhere for and return it to you in good order at a reasonable price without trouble on your part. Calling cards engraved.

—Miss Hattie Beck of Webb street has returned from an extended visit to relatives in Halifax, N. S.

—Deputy Sheriff John Kelley is kept to the house with an attacked rheumatism.

—Miss Helen Frank of Gray, Maine, is here on a visit to her sister Mrs. Arthur B. Bryant.

—A son was born to Mr. and Mrs. F. J. Kerman Sunday.

Baptist Church Notes.

The Sunday school held a very successful social in the vestry Wednesday evening. There was several graphaphone selections and games were enjoyed by all.

Rally Day will be observed next Sunday. Exercises to begin at 12 o'clock.

WEYMOUTH HEIGHTS

—Mr. and Mrs. Walker of Rockport Me., have been guests this week of Mr. and Mrs. Harry Nash.

—The Woman's Missionary Society held a Thank Offering meeting with Mrs. Juliett C. Nash last Wednesday.

—Mrs. J. L. Wildes entertained a number of ladies at a croquet party last Thursday afternoon.

—The young Women's Mission circle will meet with Miss Edna Sladen Friday evening, September 22nd.

—Arthur Dow and wife of New York City have recently been in town.

—Several people from the Heights attended the eighty-ninth fall meeting of the Norfolk association held at the Old South church, South Weymouth last Tuesday.

—The Old North Sunday School have begun to make preparations to celebrate Rally Sunday on October first.

—An all day sewing meeting was held in the chapel of the Old North Church last Friday.

—Mrs. Fred McDowell is spending a few days in Plimpton.

—Miss Ruth Nash entertained a few of her girl friends to celebrate her tenth birthday last Tuesday evening.

Chas. H. Chubbuck, Jr.
34 CHARLES STREET
EAST WEYMOUTH, MASS.
Telephone, Weymouth 149-W

Insurance of every Description

Boston Office:
MASON BUILDING
70 KILBY STREET.
Telephone — Main 6030

LOVELL'S CORNER

—Miss Nellie Martin was given a surprise party in honor of her twentyfirst birthday at Pratts' hall Saturday evening, September tenth.

—Mrs. C. J. Rea spent last Thursday and Friday with her sister, Mrs. Ellen Pratt of Braintree.

—Karle Lovell entertained a number of young men from this place and East Weymouth at his home Tuesday evening. The occasion was in honor of Mr. Lovell's twentieth birthday. Refreshments were served and a good time was enjoyed by all.

—The members of the Brooks Epworth League are invited to a reception to be given by Mr. and Mrs. L. G. Gartner at their home on Pleasant street Tuesday evening September twenty-sixth.

—Mr. Smith of Wollaston has moved his family into the house owned by his father on Pleasant street.

—Mr. and Mrs. Charles Turner left today for a four weeks' vacation at Quebec and Montreal.

—Begining next Sunday evening the Epworth League will hold their service at the regular hour, six o'clock. The regular preaching service will be held at seven in the auditorium.

—The Misses Helen and Mary Hanley entertained a number of the young people at their home on Pleasant street, Saturday evening.

—Mrs. William French and Mrs. Fred Monroe are stopping at Minot for two weeks.

—Miss Nellie M. Holbrook spent Sunday with friends at North Scituate.

—A harvest supper was held in the vestry Wednesday evening under the direction of the Ladies Aid. The committee in charge were Mrs. Henry K. Loud, Mrs. E. Anderson, Mrs. S. Newcomb, Mrs. T. Roberts, Mrs. J. White, Mrs. H. Tisdale.

—Mrs. Recker of Cambridge is visiting Mrs. Woodbury at her cottage at West Wood Grove.

—Mrs. Beals of Agusta Maine, is spending the week with her sister Mrs. Wade at the Cobbosseecontee.

—Mr. and Mrs. Fred Nay of Cambridge spent Sunday at their cottage, the Wessagussett.

—Mrs. May Woodbury of Westwood Grove entertained Relief Corps No. 2 of Cambridge last Friday. The Ladies presented Mrs. Woodbury with a fine flag.

—Mr. Pierce and family will spend the winter at their cottage at Westwood Grove.

—Mrs. Fluer Whittan of Cambridge is stopping with her mother, Mrs. Austin Poole.

COUNTY COMMISSIONER.

Conservative, as well as Business Reasons; why John F. Merrill present Chairman of the Board of County Commissioners, should be re-elected to office.

The American people have repeatedly insisted upon the fact if a public servant has faithfully performed his duty and real experience gained by years of service is of the utmost value to the tax payer and to the County, he should be continued in office, (notwithstanding the fact at the present time there are people seeking the office who think that they have all the qualifications without the experience). Conservative business men, particularly in an office like the County Commissioner, where experience gained by holding office and the faithful conservative fulfillment of the duties of the same, would seem to require a continuation, there can be no reasonable argument made at the present time why the present incumbent, John F. Merrill who holds the important position as Chairman of the County Commissioners of Norfolk County should not be re-elected to office.

The most important reasons why he should be are the fact that some very important matters which are partially under way will have to be completed within the next two years, namely the County Building at Quincy involving an appropriation of $100,000, the re-building of Fore River Bridge involving an appropriation of upwards of $65,000, and the rebuilding of the Weymouth Back River Bridge involving an appropriation of $80,000.

In all these matters where the Land and Harbor Commissioners and other parties necessarily under the law, have the detail of these matters under consideration, they have in every case elected John F. Merrill as Chairman of the Board. That is an unqualified endorsement of his ability and integrity with his experience to fill the office to the satisfaction of the various Boards. This is a simple statment of facts of every business and thinking man, why it would be unwise to make any change at the present time by the election of anyone else to succeed Mr. Merrill to fill these important positions. Does it not seem particularly against the interests of the county to do otherwise than re-elect Mr. Merrill to this important position?

John O. Hall,
Upland Road, Quincy, Mass.

LINCOLN HIGHTS
East Braintree
25 min. by rail
Unsurpassed site for beautiful homes; restricted
SEE
This Loveliest Spot
FRED O. ELLIS, Braintree, Mass.
4-23 47

Mortgagee's Sale of Real Estate.

By virtue of the power of sale contained in a certain mortgage deed given by J. Whitney Beals, Jr., of Weymouth, in the County of Norfolk and Commonwealth of Massachusetts, to the Rockland Savings Bank, a corporation established by authority of the Commonwealth of Massachusetts, dated October 27, 1906, and recorded in Norfolk County Registry of Deeds, Book 1041, Page 451, for breach of the conditions of said mortgage deed and for the purpose of foreclosing same, will be sold at public auction upon the premises hereinafter described, on

Wednesday, the Twenty-fifth day of October,

A. D. 1911, at three o'clock in the afternoon, all and singular the premises conveyed in and by said mortgage deed and therein described as follows, namely: A certain tract of land with the buildings thereon, situated in said Weymouth at the junction of Pleasant street and Tower avenue, containing nineteen thousand seven hundred fifteen (19715) square feet be the same more or less, bounded and described as follows, viz.: southerly by said Pleasant street on which it measures one hundred (100) feet; westerly by said Tower avenue (formerly Columbus avenue) on which it extends one hundred ninety-six (196) feet; northerly by land now or formerly of the heirs of Charles C. Tower, on which it extends one hundred nine (109) feet; easterly by land now or formerly of said heirs of Charles C. Tower, on which it extends one huudred seventy-nine and six-tenths (179.6) feet. Being the same premises conveyed to me the said grantor by Herbert M. Briggs by his deed dated April 21, 1900, and recorded in Norfolk County Registry of Deeds Book 869, Page 396.

Said premises will be sold subject to any and all unpaid taxes, tax titles and other assessments thereon, if any.

Terms: $100 cash at sale; other terms made known at time and place of sale.

ROCKLAND SAVINGS BANK,
Mortgagee and present holder of said mortgage.
By H. W. Burrell, its Treasurer.

Rockland, Mass., Sept. 16, 1911.
Sumner A. Chapman, Attorney. 27-29

NORTH WEYMOUTH.

—Ross, Ladies' Hatter, invites you to be present at the millinery opening, Sept. 25th, 26th and 27th, of autumn and winter styles. All are cordially invited.

—Mrs. E. F. Fisher entertained the King's Daughters at her cottage, Fort Point, on Wednesday.

—Miss Delia Kittal is back at the store of E. A. Davis & Co., after a week's vacation.

—Wallace Drake returned Tuesday to Dartmouth college to begin his second years' work there.

—Mr. and Mrs. Alexis Torrey of Boston, were the week end guests of Mr. and Mrs. F. H. Torrey.

—Mrs. H. E. Kenerson of Wessagussett Road, had as her guests the past week, Mrs. Bloomstrand, Mrs. Luttle and Raymond Porter of Campello.

—Mr. Charnock and family of Wessagussett, returned this week to their home in West Roxbury.

—Miss Wilhemenia Huttennen sailed Thursday for Finland where she will spend the winter with her parents.

—Mrs. E. A. Davis has been spending a few days at Plymouth.

—Will Pitts of Lovell street lost a thumb at work at Bradley's last week.

—Mrs. Henry O. Tutty is enjoying her annual vacation.

—Wm. Jones has moved into the house on Pratt avenue, recently vacated by P. J. Lally.

—Miss Mattie Shaw returned to Kittery, Maine, on Monday after spending a few days at her home on North street.

—Mr. and Mrs. Charles Williams enjoyed a trip to Lake Winnepesaukee, N. H., over Sunday.

—W. H. Coggin and family have returned to their home in Dorchester.

—Mrs. R. H. Dix has returned to her home after spending the summer with relatives in Warren.

—Miss Gladys Parker of Dorchester, was the guest of Miss Mildred Eaton at Birch Brow Cottage, over Sunday.

—E. S. Pike and family have recently moved into Mr. W. A. Evan's cottage on Saunders street.

—Miss Lucile Smalley of Wollaston spent a few days last week with Miss Ruth Merrill.

—Mrs. Richard Bolles has closed her summer home at King Cove and with her children has gone to Philadelphia for the winter.

—Mr. and Mrs. Wilfred Ringer of Detroit, Mich., are the guests of Mrs. Ringer's parents, Mr and Mrs. Charles Francis of Saunders street.

—Mrs. E. J. Jordan is entertaining Mr. and Mrs. J. I, Reed of Everett.

—Mrs. Emily Bly is visiting friends in Derry, N. H.

—Mr. and Mrs. A. W. Bartlett were the week end guests of Mr. and Mrs. J. L. Newton of Winthrop.

—Miss Viola Tirrell of Brookline has been visiting her grandparents, Mr. and Mrs. Augustus Tirrell at their cottage at Great Hill Beach.

—The smelting season is on and all the local fishermen are trying their luck.

—Mrs. George Miles of Pittsburg, Penn., has been the recent guest of Mrs. E. F. Beals,

—On Friday evening of last week the Misses Ruth and Maude Merrill entertained a party of young friends from Weymouth, Quincy and Wollaston at their home on Howard street. After a light lunch, games of all sorts were enjoyed by the young people until a late hour.

—Postmaster B. F. Thomas celebrated his seventieth birthday on Tuesday evening of this week by an informal reception at his home on Sea street. Tower's orchestra furnished music during the evening and refreshments were served to the many people who came to offer congratulations to Mr. Thomas. Musical features of the hour were songs by Mrs. Rose Thomas, Clarence Hay, Allen Hay accompanied by Mr. Doer and selections by Powers' orchestra.

—The funeral of Winifred J. Poulin was held at the Pilgrim church last Thursday afternoon at three-thirty, Rev. F. G. Merrill conducting the service. A large number of friends and relatives of the deceased attended. There were a great many beautiful floral tributes. Interment was at the Old North cemetery and the bearers were Ernest Trussell, Ralph Murphy, Herbert Libby, Edmund Brayshaw, Amory Tyler and Wallace Drake.

—The next meeting of the North Weymouth Cemetery Circle will be held in the vestry of the Pilgrim church on Thursday, Sept. 28, at one o'clock.

CONFIDENT AS TO FUTURE

Negro Bridegroom Asked Parson Who Performed Ceremony to Wait Until the Bride Got a Job.

The pastor of a large Baptist church in a neighboring city, whose congregation included many negroes, received recently a call from a young colored man and woman on matrimony bent. The man had been a shiftless person and the woman was known as industrious. The preacher noticed that the bridegroom was all spruced up and concluded that the bride had made a proper member of society out of him, so he went ahead with the ceremony with a good deal of satisfaction.

He had it in mind not to accept a fee from these lowly members of his flock, but the bridegroom, with a beaming face, handed over the usual small envelope and departed with his Dinah before the preacher could protest. When the pastor opened the envelope later he read this note:

"Dear Pastor: I am sorry I cannot pay you a fee now for uniting me in wedlock, but I spent all I had on wedding clothes. I will send you the money just as soon as Dinah gets to work again."

The preacher got a fee later from a very grateful Dinah, who seemed to think it proper that she should pay, and was overcome with surprise when the fee was given back to her as a wedding present.

SURELY HAD KICK COMING

Conductor's Words Must Have Made Dark Clouds Settle Around Would-Be Passenger.

He was in an outlying part of the Bronx. He had an important engagement in the lower part of Manhattan and already he was late. Finally a trolley car hove in sight and bore rapidly down on him.

He signaled it, but in his dismay the speed was not slackened. There was a second of anxious thought—should he or should he not jump on the car—the speed was great, but so was the distance between cars.

And then came the back platform of the car, and he shot out his arm, clutched the hand rail—and the next instant he was standing on the platform, feeling as though his arm had been yanked from its socket, but wearing a self-satisfied smile.

The conductor, inside the car, pulled the bell and the car stopped.

"Hey! Get off of here!" shouted the conductor. "This is a work car."—New York Press.

SOUTH WEYMOUTH

—Miss Margaret Looney announces her Fall Millinery Opening, September 25, 26 and 27, at 550 Broad street, Central Square, East Weymouth.

—Miss S. A. White announces she will have on exhibition styles of fall and winter millinery on Friday and Saturday, September 29th and 30th; also fall and winter dry goods.

—Bert Doble of this place, who has played first base for the Norfolks this past season has entered Andover academy.

—Mrs. Herman Sturtevant of White Plains, New York has been the guest of Mrs. Joseph Dyer this past week.

—Mr. and Mrs. Irving Belcher of Randolph street have gone to Prince Edward Island for a three weeks' visit with friends of that place.

—The Rock Island Gun club has opened its gunning stand at Great Pond for the winter.

—Miss Gertrude Bailey of this place, who was quite badly hurt recently in an automobile accident at Marlboro, is reported to be improving slowly.

—Miss Rachael Hawes is home from an outing at Minot with a party of friends.

—Mr. and Mrs. Harvey, recently entertained Major and Mrs. John Mullalley and their granddaughter Miss Lott of Chicago for a few weeks.

—Reginald Nash, who has been playing ball in Oneonta, F. Y. this summer is spending a few weeks at his home at Nash's Corner previous to resuming his second year's studies at Brown University. "Reggie' played left field for the Brown nine last year and will be a candidate next spring for the outfield.

—Francis Lowell of Main street, who has been passing the summer at Mercersburg, Penn., is spending a few days at his home in this place. Mr. Lowell will leave for Yale College next week.

—Mrs. J. Forrest Torrey of Main street entertained a large number of friends at her home last Tuesday in honor of Mrs. Warren Churchill, who formerly lived in this village. Whist and music was enjoyed by the guests and refreshments were served by Mrs. Torrey.

—The Norfolk baseball team closed its season last Saturday and the nine has a record to be proud of, the team only losing four games out of twenty two. The club held a meeting last Tuesday evening at the club rooms in Columbian square and much satisfaction was expressed over the success of the team. Ideas and arrangements were talked over for next year and a strong nine is hoped for.

—Leo O'Dowd arrived home Wednesday from Pennsylvania where he has played second base for a number of fast nines this summer. O'Dowd will spend a short while at his home and then enter Vermont University where he will be a candidate for the baseball nine next spring.

—Miss Bertha Hollis was tendered a surprise party in the form of a linen shower at her home last Tuesday evening by fourteen of her girl friends. A most enjoyable evening was spent by the guests who came from the Weymouths and towns in the vicinity. Miss Hollis was the recipient of a large number of useful gifts from her friends.

—Leonard Bicknell's new house on Reed avenue is nearly completed and the structure is considered by all who have seen it, to be a fine piece of workmanship.

—The Union A. C. nine of this place has a record for the season, which few other amateur teams in the vicinity has duplicated this season, the church team having won thirteen out of eighteen games played. C. H. Gaffney has had charge of the nine all the summer and has turned out a clean, fast band of players. Plans are now under way for a basket ball team for the coming season in the indoor sport.

—Mrs. Osmond Botolph died at her home on Tower avenue last Sunday after a short illness. The deceased came to this place from Boston eight years ago. At the time of her death she was 45 years of age. Funeral services were held Tuesday afternoon at her home, the services being conducted by Rev Albert V. House of the Union church of this place. Relatives and friends of the deceased were present in large numbers and selections were rendered by a quartet.

—Comrade Belcher of Park avenue was surprised by a party of Corps 102 ladies one evening last week. A very pleasant evening was spent and the chief entertainer was S. V. D. P. Mrs. Mary Holbrook relating incidents of her trip to the G. A. R. encampment. Refreshments were served by Mrs. Belcher. The merry party left at a late hour for their homes.

Mean Trick.

A Mississippi man believed to be dead woke up and admired the flowers his friends had sent him. Some of them probably felt like sending him the bills.

Commonwealth of Massachusetts

NORFOLK, ss. PROBATE COURT.

TO the heirs-at-law, next-of-kin, creditors, and all other persons interested in the estate of JOHN SEABURY

late of Weymouth, in said County, deceased intestate:

Whereas, a petition has been presented to said Court to grant a letter of administration on of the estate of said deceased, to John W. Saeabury of said Weymouth, without giving a surety on his bond.

You are hereby cited to appear at a Probate Court to be held at Quincy in said County of Norfolk, on the eleventh day of October, A. D. 1911, at nine o'clock in the forenoon, to show cause, if any you have, why the same should not be granted.

And the petitioner is hereby directed to give public notice thereof by publishing this citation once in each week, for three successive weeks, in the Weymouth Gazette, a newspaper published in said Weymouth, the last publication to be one day at least before said Court.

Witness, James H. Flint, Esquire, Judge of said Court, this fourteenth day of September, A.D. 1911.

27-29 JOHN D. COBB, Register.

Commonwealth of Massachusetts.

NORFOLK, ss. PROBATE COURT.

TO the heirs-at-law, next-of-kin, and all other persons interested in the estate of GRANVILLE W. TINKHAM

late of Weymouth, in said County, deceased:

Whereas, a certain instrument purporting to be the last will and testament of said deceased has been presented to said Court for Probate, by Augusta L. Tinkham of said Weymouth, who prays that letters testamentary may be issued to her, the executrix therein named, without giving a surety on her official bond.

You are hereby cited to appear at a Probate Court to be held at Quincy, in said County of Norfolk, on the eleventh day of October, A. D. 1911, at nine o'clock in the forenoon, to show cause, if any you have, why the same should not be granted.

And said petitioner is hereby directed to give public notice thereof by publishing this citation once in each week, for three successive weeks, in the Weymouth Gazette, a newspaper published in Weymouth, the last publication to be one day at least before said Court, and by mailing, postpaid, or delivering a copy of this citation to all known persons interested in the estate, seven days at least before said Court.

Witness, James H. Flint, Esquire, Judge of said Court, this twentieth day of September, in the year one thousand nine hundred and eleven.

27-29 JOHN D. COBB, Register.

Commonwealth of Massachusetts

NORFOLK, SS. PROBATE COURT.

TO the heirs-at-law, next-of-kin, creditors, and all other persons interested in the estate of MARTHA W. M. VAUGHAN

late of Weymouth, in said County, deceased, intestate:

Whereas, a petition has been presented to said Court to grant a letter of administration on of the estate of said deceased, to Charles F. Vaughan of Weymouth, without giving a surety on his bond.

You are hereby cited to appear at a Probate Court to be held at Quincy, in said County of Norfolk, on the eleventh day of October A. D. 1911, at nine o'clock in the forenoon, to show cause, if any you have, why the same should not be granted.

And the petitioner is hereby directed to give public notice thereof by publishing this citation, once in each week, for three successive weeks in the Weymouth Gazette, a newspaper published in Weymouth, the last publication to be one day at least before said Court.

Witness, James H. Flint, Esquire, Judge of said Court, this twentieth day of September A. D. 1911.

3-5 JOHN D. COBB, Register.

EAST WEYMOUTH AND WEYMOUTH [illegible]

—Ross, Ladies' Hatter, invites you to be present at the millinery opening, Sept. 25th, 26th and 27th, of autumn and winter styles. All are cordially invited.

—Mr. and Mrs. E. E. Orr of Shaw street spent the past week at Plymouth Rock.

—Miss Bessie Griffin of Broad street is visiting friends in Dorchester for a few days.

—Norman Dizer of Middle street was awarded first prize at the recent agricultural fair for the best model of a biplane, which he made during the summer.

—Miss Margaret Looney announces her Fall Millinery Opening, September 25, 26 and 27, at 550 Broad street, Central Square.

—Miss Mellissa Chase of Beverly assumed her duties as teacher of the second grade at the Jefferson school, last Monday. Miss Chase has been on a tour of the Eureopean countries since last June. Mrs. O'Brien substituted for Miss Chase during her two weeks' leave of absence.

—Mrs. Charles E. Cushing and daughter, Doris of Atlantic, former residents of this village, will occupy on October first, the tenement on Broad street owned by Samuel Bates.

—It is twenty one years ago this week that the barbers of this town decided to close their shops on Sunday and the rule has always been in force since.

—Miss Elva D. Arnold of Commercial street, is visiting relatives in Wilkinsonville for a few weeks.

—Mrs. Edson Fisher of this village entertained sixteen of the members of the Inasmuch Circle of King's Daughters at her summer cottage at Fort Point, last Wednesday. Dinner was served at noon and all reported a grand time. Mrs Fisher is a member of the circle she entertained.

—Mrs John T. Cushing is much improved from her recent illness and is able to be up a short while each day.

—Chester Madan of Center street left last Monday morning for Providence with the Ward and Vokes opera company with which he holds a position. After a week's stay in Providence, the company will tour all the big cities in the western part of the country.

—The Ladies Social Union connected with the Methodist church, held an all day meeting in the church parlors last Wednesday. A large number of ladies attended the meeting.

—The Clapp Memorial Association baseball nine closed its season last Friday at the Weymouth Fair with a record of sixteen games won out of twenty two played. Since the Fourth of July the team has lost but one game. Wilder, Dam, Ahlstedt and Kolson have been the mainstays of the nine all during the season and their timely hits and fine fielding saved many games for the home nine.

—LaForest Lincoln Jr. of Lynn spent the week end at his home on Maple street.

—L. Winthrop Bates of the Armour Co. is enjoying his annual vacation.

—Miss Cora Loring, bookkeeper at J. F. Otis' market in Commercial Square, is on her two weeks' vacation. Mrs. South of Braintree, is substituting for Miss Loring until the latter returns.

—Marshall Tirrell, Ralph Wilder and Benjamin Hunt returned to Dartmouth College Tuesday.

—Edward O'Brien has purchased the house on Cedar street now occupied by Samuel Burrell and family and David Sterling.

—Dennis Tooher of the battleship "Michigan," enjoyed a few days' forlough with his parents this week.

—The lot of land bordering on Hawthorne and Cedar streets, has been purchased by James Cullinan.

—Ground has been broken on Cedar street for a residence to be occupied by Joseph Ashton and family.

—Ward Humphrey is able to be out after a severe illness of two weeks.

—Mr and Mrs. Emulous Carter are at Pittsburg for a two weeks stay. They will return by the way of Washington and Philadelphia.

—Mrs. H. K. Cushing and Mrs. Ida E. Burrell of Brockton, have returned from their outing enjoying the mountain scenery though Maine and New Hampshire, also auto trips to Rye Beach, Hampton and York Beach, making the though trip home by trolly, which made it a most enjoyable one.

—Mrs. Fannie M. Nash of Broad street, who underwent a very serious operation at the Emerson hospital, Forest Hills, two weeks ago, is reported as improving but not yet able to come home.

Congregational Church Notes.

On Sunday morning Rev. H. H. Workoff of San Francisco, Cal., will occupy the pulpit and in the evening at seven o'clock, the pastor will deliver a "Rally Sermon" with "Man and Religion" as the theme.

THIS BRIDEGROOM SAT DOWN

Didn't See Why He Should Stand While the Bride Plighted Her Troth at the Altar.

They strolled into the parsonage of a suburban town in New Jersey and asked to get married. They were from back in the country and both seemed anxious to get the ceremony over and done with and get back to their work. Thrifty young people of German blood, they were, with no time to waste on foolishness.

The minister called in his wife and servant to witness the ceremony and proceeded promptly. He had the couple stand before him, asked the usual preliminary questions, and then got from the bridegroom the pledge that tied him for life to the bride.

He had just started with "Do you take this man," when he was astonished to see the bridegroom walk over to a sofa and calmly sit down.

"What do you mean by that?" asked the minister. "Don't you want to finish the ceremony?"

"Sure," said the bridegroom. "But you're through with me. I've said my part, and I'll sit here until she says hers. I'm tired."

"You'll come back here and stand up until it is over," said the parson in some heat.

The man got up and came back. His bride had not minded his action in the least. After they had gone the minister spoke his mind:

"The woman is going to get the worst of that matrimonial bargain."

And for once his wife agreed with him.

STATE OF OHIO, CITY OF TOLEDO, } ss.
LUCAS COUNTY.

Francis J. Cheney makes oath that he is senior partner of the firm of F. J. Cheney & Co., doing business in the City of Toledo, County and State aforesaid, and that said firm will pay the sum of ONE HUNDRED DOLLARS for each and every case of Catarrh that cannot be cured by the use of Hall's Catarrh Cure. FRANK J. CHENEY.

Sworn to before me and subscribed in my presence, this 6th day of December. A. D., 1886

(SEAL) A. W. GLEASON, NOTARY PUBLIC.

Hall's Catarrh Cure is taken internally, and acts directly on the blood and mucous surfaces of the system. Send for testimonials free.

F. J. CHENEY & CO., Toledo, O.

Sold by all Druggists, 75c.

Take Hall's Family Pills for constipation.

Honest tea is the best policy

LIPTON'S TEA

OVER 2 MILLION PACKAGES SOLD WEEKLY

REFRIGERATORS
Oil Stoves and Cooking Utensils

And other things to keep Home Comfortable in

SUMMER TIME

W. P. Denbroeder's
Complete House Furnishing Store
738 Broad St. - E. Weymouth

MICHELIN
"Semelle"
Anti-Skids

Look for this sign on leading garages

The hardened Steel Anti-Skid Studs do prevent skidding

The Leather tread is tough, flexible, and non-puncturing

MICHELIN

IN STOCK BY
PINE POINT GARAGE,
Bridge St., North Weymouth.

This is for YOU

Because you want the Best Fall and Winter Hats, Fall and Winter Underwear and Gent's Furnishing goods, Fall and Winter Footwear, and we have the very Latest and Best there is in Boots and Shoes for Men and Boys, Women and Girls.

W. M. TIRRELL
771 Broad St., East Weymouth
TEL. 66-4 WEYMOUTH.

Woman's Safe Step to Better Looks

is not hard to find. If your eyes are dull—if your skin is sallow, or your complexion muddy; if you have no roses in your cheeks, do not bother with cosmetics. Don't risk harmful drugs. Get good, rich blood in your veins, and then you will have the bright looks and charm of perfect health.

BEECHAM'S PILLS

are wonderful aids to women and women's looks. If your blood is poor—if you are pale, weak and not up to the mark—your stomach and organs of digestion and elimination are the cause.

Beecham's Pills correct faults. They will help you to good digestion and active kidneys and regular bowels—to freedom from troubles—to purer life-making, beauty-creating blood. In all truth and seriousness, you will find that for good health and good looks, Beecham's Pills

Will Show the Right Way

In boxes with full directions, 10c. and 25c.

W. M. SWEET
SUCCESSOR TO
George H. Burkett,
Painter, Glazier, Paper Hanger, and Whitener,
SHOP, PEAKS BUILDING,
809 BROAD ST., EAST WEYMOUTH,
RESIDENCE: 417 COLUMBIAN ST.,
SOUTH WEYMOUTH.
TELEPHONE 212-2 WEYMOUTH.

M. P. FORD
FLORIST

Cut Flowers. Potted Plants.
Nursery Stock.

Special lot of Boston and Whitmani Ferns 12c each.

69 Raymond St.
EAST WEYMOUTH.
Telephone 14-3.

NOTICE

If you are considering the sale of your Real Estate this is the time of year to put it on the market. If you drop me a line I will call, no matter where the location is.

RUSSELL B. WORSTER,
Real Estate and Insurance Agent.
Auctioneer, Notary, Justice of the Peace
8 Commercial Street, Weymouth.

Subscribe for the Gazette.

Town Officers of Weymouth and their Post Office Address.

TOWN CLERK.

John A. Raymond, East Weymouth.

TOWN TREASURER.

John H. Stetson, South Weymouth.

SELECTMEN AND OVERSEERS OF POOR.

Edward W. Hunt, Chairman, Weymouth.
Bradford Hawes, secretary, East Weymouth.
George L. Newton, North Weymouth.
Willard I. Dunbar, East Weymouth.
A. Francis Barnes, South Weymouth.

ASSESSORS.

Gilman B. Loud, Chairman, South Weymouth.
Frank H. Torrey, Clerk, North Weymouth.
John F. Dwyer, Weymouth.
Waldo Turner, East Weymouth.
Warren T. Simpson, South Weymouth.

Regular meeting of Board first Wednesday evening of each month at Town Office Savings Bank building, East Weymouth.

SCHOOL COMMITTEE.

Thomas V. Nash, Chairman, South Weymouth.
John F. Reardon, Secretary, South Weymouth.
Alice Lillian McGrath, East Weymouth.
H. F. Perry, Weymouth.
Leslie W. Hayes, North Weymouth.
Clarence P. Whittle, Weymouth.

SUPERINTENDENT OF SCHOOLS.

Parker T. Pearson, East Weymouth. A session of school on Monday will be at the Adams building Tuesday at Jefferson, Wednesday at Howe, Thursday at Hunt.

WATER COMMISSIONERS.

D. M. Easton, Chairman, South Weymouth.
George E. Bicknell, Weymouth.
Frank H. Torrey.
John H. Stetson, South Weymouth.
Edward W. Hunt, Weymouth.

SEWER COMMISSIONERS.

George E. Lawrence, North Weymouth.
Nelson R. Gleason, South Weymouth.
John S. Williams, Weymouth.

SUPERINTENDENT OF SEWERS AND WATER WORKS.

Jesse M. Low, East Weymouth.

TAX COLLECTOR.

Winslow M. Tirrell, East Weymouth.

FIRE ENGINEERS.

L. G. Pratt, chief, East Weymouth.
V. W. Hoyt, clerk, East Weymouth.
M. J. Dowd, South Weymouth.
G. A. Jones, North Weymouth.
Charles W. Turner, Weymouth.

FIRE WARDEN.

Charles L. Barker, South Weymouth.

POLICE OFFICERS.

Thomas Pettegrew, East Weymouth.
A. H. Pratt, East Weymouth.
F. Burke, East Weymouth.
John D. Walsh, Weymouth.
Elbert Ford, South Weymouth.
Geo. W. Nash, North Weymouth.

CONSTABLES.

Isaac H. Walker, North Weymouth.
George W. Nash, North Weymouth.
Patrick Burke, East Weymouth.
Arthur H. Pratt, East Weymouth.
Thomas Pettegrew, Weymouth.
John D. Walsh, Weymouth.
George B. Bayley, South Weymouth.
Elbert Ford, South Weymouth.
George W. Conant, South Weymouth.
John L. Maynard, East Weymouth.

AUDITORS.

William H. Pratt, East Weymouth.
John F. Hunt, Weymouth.
Frank N. Blanchard, East Weymouth.

PARK COMMISSIONERS.

William H. Clapp, Weymouth.
Louis A. Cook, South Weymouth.
Arthur H. Alden, North Weymouth.

SEALER OF WEIGHTS AND MEASURES.

Frank D. Sherman, Weymouth.

ELECTRIC LIGHT COMMITTEE.

Russell B. Worster, Chairman, Weymouth.
M. O'Dowd, Clerk, South Weymouth.
W. M. Torrell, East Weymouth.
Walter W. Pratt, East Weymouth.

REPRESENTATIVE TO GENERAL COURT.

(From Seventh Norfolk District.)

John F. Dwyer, Weymouth, Mass.

SENATOR.

(First Norfolk District.

George L. Barnes, South Weymouth.

OFFICERS AT ORDHAM.

Judge of Probate and Insolvency, James H. Flint of Weymouth.
Register of Probate and Insolvency, John D. Cobb.
Assistant Register, J. Raphael McCoole.
Clerk of Courts, Louis A. Cook of South Weymouth.
Assistant Clerk, Robert B. Worthington.
Second Assistant, Louis A. Cook, Jr., of South Weymouth.
Register of Deeds, John H. Burdakin.
Assistant Register of Deeds, Edward L. Burdakin.
County Treasurer, Henry D. Humphrey.
Sheriff, Samuel B. Capen.
Special Sheriff, Edward E. Wentworth, Chairman.
County Commissioners, John F. Merrill of Quincy, Chairman; Evan F. Richardson of Milton; Silas A. Stone of Sharon. Session every Tuesday at 10 a. m.
Special Commissioners, Fred L. Fisher, of Norwood; Henry A. Whiting, of Bellingham.
District Attorney, Stephen O. Richards, Norfolk as Plymouth; Asher E. Hinckley, Jr., Brockton.
Assistant, D. A., Fred L. Kenney, of Hyde Park.
Clerk of Dist. Court, Tod. Norfolk; Lawrence W. Loring, of Quincy.

County Officers.

Calendar of County Courts.

Supreme Judicial Court—Jury Sitting, third Tuesday of February.

Superior Court, Criminal Side—Fair work with Jurors—First Monday of January, first Monday in May, and last Monday in October. For Court work—First Monday of February, 1st Monday of April, first Monday of September and last Monday of December.

Superior Court, Criminal Sittings—First Monday of April, first Monday of September, first Monday of December.

Probate Court—At Dedham, on the first and third Wednesdays in each month, except August. At Quincy, on the second Wednesday of every month, except August. At Hyde Park, on the fourth Wednesday of every month, except August.

County Commissioners' Meetings—Third Tuesday of April, fourth Tuesday of June, fifth Tuesday of September, last Monday of December. By adjournment, second Tuesday of April, August.

Dedham Court, at Dedham, Norfolk, Hyde Park, Randolph, Brockton, Stoughton, Canton, Quincy, Holbrook and Milton. Court held at Quincy for criminal business every week, except bottle days, and for civil business as follows:

Jan. 3, 10, 17, 24, Feb. 7, 14, 21, March 7, 14, 21, 28, April 4, 11, 18, May 2, 9, 16, 23, June 6, 13, 20, 27, July 11, 18, Sept. 5, 12, 19, Oct. 3, 10, 17, 24, Nov. 7, 14, 21, Dec. 5, 12, 19.

Clerk, William H. Dunbar, Canton. Assistant Clerks, Joseph H. Kelley, Dedham; Thomas F. Cronin, Quincy; Thomas F. Kenny, Brockton; Thayer Spear, Stoughton; Frank A. Kimball, Commissioner, Quincy; Joseph H. Ford, 29 Court Street, Quincy.

OVER 65 YEARS' EXPERIENCE

PATENTS

TRADE MARKS
DESIGNS
COPYRIGHTS &C.

Anyone sending a sketch and description may quickly ascertain our opinion free whether an invention is probably patentable. Communications strictly confidential. HANDBOOK on Patents sent free. Oldest agency for securing patents.

Patents taken through Munn & Co. receive special notice, without charge, in the

Scientific American.

A handsomely illustrated weekly. Largest circulation of any scientific journal. Terms, $3 a year; four months, $1. Sold by all newsdealers.

MUNN & Co. 361 Broadway, New York
Branch Office, 625 F St., Washington, D. C.

GRAINTREE FIRE ALARM BOXES.

24—Quincy Ave. and Hayward St.
23—Quincy Ave. and Commercial St.
24—Elliot St.
25—Allen St. and Commercial St.
26—Allen St. and Shaw St.
27—Commercial St., opp. Fan Shop
29—Commercial St. and Elm St.
31—Elm St. and Middle St.
32—River St. and Middle St.
34—Elm St. and Washington St.
35—West St. and Washington St.
36—Ash St. and Hollis Ave.
38—Washington St., opp. Monatiquot school.
41—Union St. and Middle St.
42—Union St. and Washington St.
43—Pearl St. and Washington St.
45—Pearl St., opposite Shoe Factory.
46—Hancock St., private, Hollingsworth
47—Pond St., opp. A. O. Clark's house
48—Franklin St. and Central Ave.
123—Corner Quincy Ave. and Allen St.
125—Liberty St., opp. Elmer Vinton's.
135—West St. and Mt. Vernon Ave.
145—Fountain St. and Pearl St.
147—Town St. and Pond St.

True to Convictions.

It has been the plan of my life to follow my convictions at whatever personal cost to myself.—James A. Garfield.

My Lady of the North

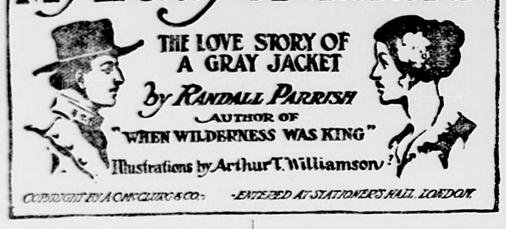

CHAPTER I.

A Dispatch for Longstreet.

It was a bare, plain interior—the low table at which he sat an unplaned board, his seat a box, made softer by a folded blanket. His only companions were two aides, standing silent beside the closed entrance, anxious to anticipate his slightest need.

He will abide in my memory forever as I saw him then—although we were destined to meet often afterwards—that old gray hero, whose masterly strategy held at bay for so long those mighty forces hurled on our constantly thinning lines of defense. To me the history of war has never contained his equal, and while I live I shall love and revere him as I can love and revere no other man.

"General Lee," said one of the aides, as I passed the single sentry and drew aside the flap to step within, "this is Captain Wayne."

He deliberately pushed away the mass of papers which had been engaging him, and for an embarrassing moment fixed upon me a glance that seemed to read me through and through. Then, with simple dignity, far more impressive than I can picture it in words, he arose slowly and extended his hand.

"Captain Wayne," he said gravely, yet retaining his grasp, and with his eyes full upon mine, "you are a much younger man than I expected to see, yet I have selected you upon the special recommendation of your brigade commander for services of the utmost importance. I certainly do not hold your youth to be against your success, but I feel unwilling to order you to the performance of this duty, which, besides being beyond the regular requirements of the service, involves unusual risks."

"Without inquiring its nature," I said, hastily, "I freely offer myself a volunteer for any service which may be required either by the army or yourself."

The kindly face brightened instantly, almost into a smile, and a new look of confidence swept into the keen gray eyes.

"I felt, even as I spoke," he said, with a dignified courtesy I have never marked in any one else, "that I must be doing wrong to question the willingness of an officer of your regiment Captain Wayne, to make personal sacrifice. From our first day of battle until now the south has never once called upon them in vain. You are from the ranks, I believe?"

"I was a corporal at Manassas."

"Ah! then you have won your grade by hard service. You take with you one man?"

"Sergeant Craig of my troop, sir, a good soldier, who knows the country well."

He lowered his eyes to the numerous papers littering the table, and then, leaning over, traced lightly with a colored pencil a line across an outspread map.

"You speak of his knowing the country well; are you aware, then, of your destination?"

"I merely inferred from what Colonel Carter said that it was your desire to reestablish communication with General Longstreet."

"That is true; but do you know where Longstreet is?"

"Only that we of the line suppose him to be somewhere west of the mountains, sir. It is camp gossip that his present base of supplies is at Minersville."

"Your conjecture is partly correct although I have more reason to believe that the head of his column has reached Bear Fork, or will by tomorrow morning. Kindly step this way Captain Wayne, and make note of the blue lines I have traced across this map. Here, you observe, is Minersville, directly beyond the high ridge. You will notice that the Federal lines extend north and south directly between us, with their heaviest bodies of infantry along the Wharton pike, and so disposed as to shut off all communication between us and our left wing. Now, the message I must get into Longstreet's hands is imperative. Indeed, I will say to you, the very safety of this army depends upon its reaching him before his advance passes Bear Fork. There remains, therefore, no time for any long detour; the messenger who bears it must take his life in his hands and ride straight westward through the very lines of the enemy."

He spoke these words rapidly, earnestly; then suddenly he lifted his eyes to mine, and said firmly: "I am perfectly frank with you. Are you the man?"

I felt the hot blood leap into my face, but I met his stern gaze without flinching.

"If I live, General Lee, I shall meet his advance at Bear Fork by daybreak."

"God guide you; I believe you will."

His words seemed uttered unconsciously. He turned slightly, and glanced toward the door. "Major Holmes, will you kindly hand me the draft of that dispatch?"

He took the paper from the outstretched hand of the aide, read it over slowly and with great care, wrote a word of explanation upon the margin, and then extended it to me.

"Commit that to memory, word by word, to your memory; we must run no possible risk of its ever falling into the enemy's hands."

I can see it now, that coarse yellow paper—the clear, upright penmanship, the words here and there misused and corrected, the sentence scratched out, the heavy underlining of a command, and his own strangely delicate signature at the bottom.

"Headquarters, Army Northern Virginia,
"In the field, near Custer House,
Sept. 23, 2 P. M.

"Lieutenant General Longstreet,
"Commanding Left Wing.

"Sir: You will advance your entire force by the Connelton and Sheffield pikes, so as to reach Castle Rock with your full infantry command by daybreak, September 26th. Let this supersede all other orders. I propose to attack in force in the neighborhood of Sailor's ford, and shall expect you to advance promptly at the first sound of our artillery. It is absolutely essential that we form prompt connection of forces, and to accomplish this result will require a quick, persistent attack upon your part. You are hereby ordered to throw your troops forward without reserve, permitting them to be halted by no obstacle, until they come into actual touch with my columns. The success or failure of my plans will depend utterly upon your strict observance of these orders.

"R. E. LEE,
"General Commanding."

I handed back the paper, and lifted my hand in salute.

"You have memorized it?"

"Word for word, sir."

"Repeat it to me."

He held the paper before him as I did so, and at the close lifted his eyes again to my face.

"Very good," he said, quietly. "Now let there be no mistake; repeat it over to your companion as you proceed until he has memorized it, and one of you must live long enough to reach Longstreet. I advise you to take the Langley road—it is the most protected, and not try to pass beyond the old Coulter plantation until after dark, or you will run the risk of being observed by the enemy's pickets. Beyond this I must leave all to your own discretion."

"You Are a Much Younger Man Than I Expected to See."

He paused, and I still lingered, thinking he might have something more to add.

"Are you one of the Waynes of Charlottesville?" he asked gravely.

"Colonel Richard Wayne was my father, sir."

"Ah, indeed! I remember him well;" and his face lit up with a most tender smile. "We were together in Mexico. A Virginia gentleman of the old school. He is dead, I believe?"

"He was killed, sir, the first year of the war."

"I remember; it was at Antietam. And your mother? If my memory is not at fault she was a Pierpont?"

"She is now in Richmond, sir, and the old plantation is but a ruin."

"War is indeed sad," he said slowly; "and I often feel that our southern women are compelled to bear the brunt of it. What heroines they have proven! History records no equal to the daily sacrifices I have witnessed in the past three years. God grant it may be soon ended."

Then, as if suddenly moved by the impulse of the moment, he again extended his hand.

"Well, lad," he said kindly, the same grave smile lighting his face, "our country needs us. We must not waste time here in conversation. I am very glad to have been permitted to meet the son of my old friend, and trust you will remember me to your mother. But now goodby, captain, and may he in whose hand we all are, guide and guard you. I know that a Wayne of Virginia will always do his duty."

Bareheaded and with proudly swelling heart I backed out of the tent as I might have left the throne room of an emperor, but as I grasped the reins and swung up into the saddle, I became conscious that he had followed me. Craig flung up his hand in quick, soldierly salute, and then, with a single rapid stride, the general stood at his horse's head.

"Sergeant," he said—and I was struck by the incisive military tone of his voice, so different from the gentleness shown within—"I am informed that you are intimately acquainted with the roads to the westward."

"Every bridle-path, sir, either by night or day."

"Then possibly you can inform me whether the Big Hickory is fordable at Deer Gap."

"Not for infantry at high water sir; but there is another ford two miles north where it is never over waist deep."

"That would be at Brixton's mill?"

"No, sir; the other way."

Lee smiled, and rested his hand almost caressingly on the trooper's knee.

"You are a valuable man for us to risk on such a ride," he said kindly. "But I desire you to understand, sergeant, how deeply I value the service you are about to render, and that I shall never permit it to be forgotten or go unrewarded. And now, good night, sergeant; goodnight, Captain Wayne."

As we turned into the main road riding slowly, I glanced backward. The general was yet standing there in front of his tent, gazing after us the rays of the westering sun gleaming on his gray hair.

(To Be Continued.)

J. L. WILDES

Tuner and Repairer

OF

Pianos and Organs

REFERENCE—

Mason & Hamlin Piano and Organ Co.

RESIDENCE—

522 COMMERCIAL STREET,

Weymouth Heights. tf

CHICHESTER S PILLS

DIAMOND BRAND

Beware of Counterfeits. Refuse all Substitutions.

LADIES! Ask your Druggist for CHI-CHES-TER'S DIAMOND BRAND PILLS in RED and GOLD metallic boxes, sealed with Blue Ribbon. TAKE NO OTHER. Buy of your Druggist and ask for CHI-CHES-TER'S DIAMOND BRAND PILLS, for twenty-five years regarded as Best, Safest, Always Reliable.

SOLD BY ALL DRUGGISTS EVERYWHERE

TIME TRIED WORTH TESTED

The best way to carry Ashes is in a Hod!

Crawford Ranges

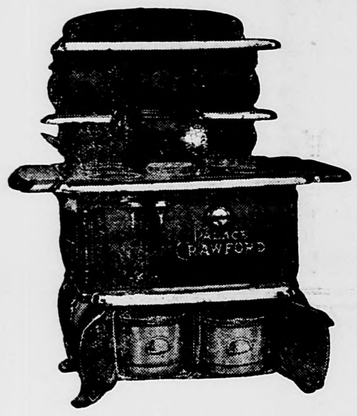

Have an **Ash Hod** in the base into which *all* the ashes fall far below the fire. They can't bank against the grates and warp them, and they can be emptied easily without spilling.

The **Coal Hod** is alongside the **Ash Hod**—out of the way. This feature is a wonderful labor and trouble saver and is *patented*.

Another trouble-saver of the Crawford is the patented **Single Damper.** One motion—slide the knob to "kindle," "bake" or "check" —*the range does the rest.* No damper mistakes.

The **Oven** has cup-joint heat flues that heat it alike in all parts.

Ask the Crawford agent to show you and write us for circular.

Walker & Pratt Mfg. Co., 31 Union St., Boston

"For Sale by H. C. Jesseman, Weymouth Agent."

Subscribe Now

—FOR THE—

GAZETTE AND TRANSCRIPT

Get a Gain of THREE MONTHS

All new subscription names accompanied by $2.00 begin at once and

EXTEND TO JAN. 1st, 1913

With SEPTEMBER 22, we begin the brilliant story

"My Lady of the North"

the most popular story of the Civil war ever written. Full of history and romance.

Your subscription will give you for fifteen months a good story all the time, our local and other current events, our "On the Farm," our "Gathered Up," and also our 1912 CALENDAR, the prettiest calendar for the home ever circulated in Weymouth, and this calendar will also go to all regular subscribers.

WE RECOMMEND AND SELL

S. S. PIERCE CO.'s SPECIALTIES

Including

Swansdown Flour. Epicure Lime Juice. S. S. P. Olives.
Stanzalone Coffee. Choisa Tea.
and

OVERLAND, 10c., DORA, 5c. CIGARS

GORDON WILLIS, The Columbian Sq. Grocer.

SOUTH WEYMOUTH.

WATCH AND CLOCK REPAIRING

If your watch or clock is out of order, COME to us and let us fix it up. WE GIVE MOST careful attention to repairing and highest class of workmanship assured.

JOHN NEILSON

Watchmaker, Jeweler and Optician

Telephone 272-L. Opposite Post Office.

EAST WEYMOUTH, - - MASS.

JOHN S. WILLIAMS

UNDERTAKER

Residence—44 FRONT ST.

Telephone—129 Weymouth.

All Calls Promptly Attended.

INSURANCE

Of All Kinds

H. FRANKLIN PERRY

104 Front Street

WEYMOUTH, MASS.

Commonwealth of Massachusetts

NORFOLK, ss. PROBATE COURT.

TO the heirs-at-law, next-of-kin, creditors, and all other persons interested in the estate of

JOHN E. NASH

late of Weymouth, in said County, deceased intestate:

Whereas, a petition has been presented to said Court to grant a letter of administration on of the estate of said deceased, to Russell E. Nash of Weymouth without giving a surety on his bond.

You are hereby cited to appear at a Probate Court to be held at Brookline, in said County of Norfolk, on the twenty-seventh day of September, A. D. 1911, at ten o'clock in the forenoon, to show cause, if any you have, why the same should not be granted.

And the petitioner is hereby directed to give public notice thereof, by publishing this citation once in each week for three successive weeks, in the Weymouth Gazette, a newspaper published in Weymouth, the last publication to be one day at least before said Court.

Witness, JAMES H. FLINT, Esquire, Judge of said Court, this seventh day of September, A. D. 1911.

JOHN D. COBB, Register.

25-27

The thimble was at first worn on the thumb, and for that reason was called a thumb bell, which later became thumble and finally thimble. It was invented by the Dutch, and brought to England in 1695.

The first thimbles were made of iron or brass; later came those of silver, gold, steel, horn, ivory, pearl and glass. The Chinese make beautiful thimbles of carved pearl, with gold binding and ends.

One of the most gorgeous thimbles ever seen was a bridal gift from the king of Siam to his queen; it was made of gold, shaped like a lotus bud, and was thickly studded with diamonds, arranged so as to spell the queen's name.

Better Than Butter

Yes, lard that makes better pastry than butter.

And that is as sweet and pure as the best butter—just test it by tasting it, and you will find this is true.

We have a fresh supply of

Armour's "Simon Pure" Leaf Lard

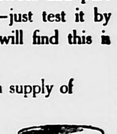

In air-tight pails. Do you not wish a pail included in your next order?

F. H. SYLVESTER

Grocer and Provision Dealer,

POST OFFICE BUILDING

BROAD STREET,

EAST WEYMOUTH.

Telephone Connection.

ICE ICE

IN ANY QUANTITY.

COAL, WOOD, HAY, STRAW.

TEAMING. Heavy or Light Teaming. Piano and Furniture Moving.

J. F. & W. H. CUSHING,

EAST WEYMOUTH.

Telephone Connection

Notice to Voters

Weymouth, Sept. 15, 1911.

Meetings of the Registrars for the purpose of receiving evidence of the qualifications of persons claiming a right to vote at the election to be held on Tuesday, November 7, 1911, will be held as follows:

PRECINCT 1. (Engine House, North Weymouth) Wednesday, Oct. 4, and Monday, Oct. 16, from 7.30 to 9 P. M.

PRECINCT 2. Saturday, Sept 23, and Monday Oct. 2, from 7.30 to 9 P. M. and Saturday, Oct. 28, from 12 M. to 10 P. M. at the office of the Selectmen, Savings Bank Building.

PRECINCT 3. (Engine House,) Monday, Oct. 9, and Thursday, Oct. 19, from 7.30 to 9 P. M.

PRECINCT 4. (Engine House, Nash) Tuesday, Oct. 10, from 7.30 to 8.30 P. M. and (Engine House, Lovell's Corner) Friday, Oct. 27, from 7.30 to 8.30 P. M.

PRECINCT 5. (Engine House) Friday, Oct. 13, and Tuesday, Oct. 24, from 7.30 to 9 P. M.

PRECINCT 6. (Engine Hall,) Friday, Oct. 6, and Tuesday, Oct. 17, from 7.30 to 9 P. M.

Special Notice

Registration Will Close

ON

Saturday, Oct. 28,

At 10 O'CLOCK, P. M.

The Registrars Will Be In Session At

The Office of the Selectmen, Savings Bank Building, Precinct 2.

ON

SATURDAY, OCT. 28,

FROM 12 M. TO 10 P. M.

The Board of Assessors will meet with the Registrars of Voters at all their Sessions.

BENJAMIN F. SMITH,
JOHN A. RAYMOND,
PATRICK E. CORRIDAN,
MARSHALL P. SPRAGUE
Registrars of Voters of Weymouth.

GATHERED UP.

Gentle manners are the surest passport to every heart.

The difference between a flea and a liar is the liar always gets caught.—New York Press.

The reason a man should marry a woman who is his superior is because he will have to if he marries at all.—Galveston News.

A workman named Celestin Leroy, aged fifty, died in Paris, France, the other day while trying, for a wager, to eat a large beefsteak at one mouthful.

Mother—How did you get so wet and dirty?

Johnny—I was sailing my boat in a puddle and had to go down with my ship.—New York Sun.

"Why doesn't your wife sing to the baby when it cries?"

"Sh! We've found out that the neighbors would rather listen to the baby."—Toledo Blade.

"My wife married me to reform me."

"Did she succeed?"

"Yes, thoroughly. I wouldn't marry again if I lived to be as old as Methuselah."—Puck.

The news of Esther Cleveland's engagement is denied. We must rescind our enterprising reporters that a girl is not necessarily to be married because she lingers two minutes at the gate post.—Pittsfield Journal.

"What a pity it seems that the ancient Romans with their love of gladiatorial sports, knew nothing about base ball."

"Why so?"

"They would so have enjoyed killing the umpire."—Baltimore American.

Riggs—Singular, isn't it, that neither of your stenographers wants a vacation this year?

Griggs—No; it's easily explained. I recently took a good-looking young man into the office and neither of the girls is willing to go away and leave the field to the other one.—Rosecleaf.

"How very few statues there are of real women."

"Yes; it's hard to get them to look right."

"How so?"

"A woman remaining still and saying nothing doesn't seem true to life."—Boston Transcript.

"Talk about Napoleon! That fellow Wombat is something of a strategist himself."

"As to how?"

"Got his salary raised six months ago, and his wife hasn't found it out yet."—Washington Herald.

Uncle Rasberry walked into a drug store.

"Gimme one o' dem plasters foh my back," he said.

"One of the porous plasters?"

"No, I don't want one o' de pores' plasters. I want one o' de bes'."—Washington Star.

A base ball team will pay rent for grounds to play on—hand out money at the drug store for a ball—give the hardware store the price of a bat—fork over to the clothier the cash for a suit—lay down the coin for a pair of shoes—and then ask the newspaper to donate sufficient space to get a crowd out to see the game.

Serving in the capacity of collector for a local bank is a colored man who spends his evenings playing in an Oakland band.

One of the clerks in the bank knowing of the clerk's musical attainments, said to him:

"Joe, I went to a vaudeville show last night and one of the fellows there played 'Traeumerei' great."

Joe looked at him suspiciously for a moment and then said:

"You tell that stuff to Bonny. You don't get me to bite, 'cause Ah knows they ain't no such instrument."—San Francisco Chronical.

Many people glance at numbers and letters on automobiles and express a question as to what they mean. Every car bears a number, every police station has complete lists. Ordinary cars bears consecutive numbers. If the owner is a manufacturer or dealer, O precedes the number; if the car is a commercial one, used for business, truckage, etc., it bears the prefix B; if the car is a visitor or "short stay" car as they are called, the prefix is X. People who let cars are given a letter which follows the number of all of their cars. The taxi service cars have T S either as a prefix or in the center of the number.

Spanish grandees delight in numerous names, even appropriating those that belong to their wives' families. One of these distinguished dons, wandering too far into the country, went astray on a lonely road late at night. He knocked at the door of a small inn, the landlord of which from an upper window shouted:

"Who is there?"

"Don Diego de Mendoza Silver Ribero Guzman Pimetal Osario Ponce de Leon Gumaza Accrora Teilez y Giron," replied the grandee.

"In that case," interrupted the innkeeper, closing his window, "go; there is not room here for half of you."—New York Telegram.

"A young clerk out my way," said Eddie Foy, "gave his girl a Panama last year. Then the day before the Fourth he got a couple of complimentaries for a picnic, clambake and corn roast down the river, and he wired the girl:

"Meet me at pier 13 tomorrow morning at seven. Picnic. Bring panama.'

"The next morning he stood on pier 13 dreaming dreams of love, imagining a long, sweet day of billing and cooing, he saw his girl advancing with her father and mother. He was terribly annoyed, and as soon as he could get her alone he hissed:

"'What did you want to bring the old folks for?'

"She showed him the telegram, which the operator had made to read:

"'Bring pa and ma.'"—Washington Star.

A Technical Mind.

"What in the name of common sense are you arresting me for?" asked the motorist who had accidentally violated a regulation. "I. ain't arrestin' you in the name of common sense," replied the rustic sheriff. "I'm arrestin' you in the name of the law."

Foolish Way to Look on Life.

The most ignorant of all are those who constantly dwell on the dark side of life. Never, in this way, will life be brightened or bettered.

Names for "Good Friday."

Perhaps no Christian festival has so many names as Good Friday. Our Anglo-Saxon and Danish forefathers called it "Long Friday," in allusion to the length of the day's services and fasting; in france it is "Holy Friday;" in Germany either "Stiller Freitag" 'Quiet Friday) or "Charfreitag," in allusion perhaps to the exhibition of the crucifix for adoration after being veiled all through Lent. In the Greek church it has been known at various times as "The Pascha of the Cross," "The Preparation, "The Redemption" and "The Day of the Cross," and to these names the Latins have added "The Day of the Lord's Passion," "The Sixth Holy Day of the Pascha," and many others. "Good Friday" seems to be peculiar to the English language.

GEO. M. KEENE

CARPENTER

—AND—

BUILDER

Repairs of all kinds promptly attended to.

64 MADISON STREET
East Weymouth
Telephone—63-4—Weymouth.

COAL

Pennsylvania Anthracite.

All sizes,

Delivered in Weymouth or Braintree

J. F. SHEPPARD & SONS.

P. O. Address Weymouth or East Braintree.

Bay State Street Railway Co.

TIME TABLE

In effect June 24, 1911

(Subject to change without notice)

Leave BRAINTREE DEPOT for ROCKLAND—6.10, 7.05 A. M., and every 30 mins. to 10.05 P. M. SUNDAYS—8.05 A. M. then same as week days. RETURN, leave ROCKLAND 6.28, 7.00 A.M., then every 30 mins. to 10.00 P.M.; then 10.30 P.M. to Lincoln Square only, and 11.10 P.M. to Columbian Square, then to East Weymouth Car House via Pleasant St. SUNDAYS—7.30 A.M., then same as week days.

NOTE—Between the hours of 6.10 A. M. and 6.30 P.M., and 7.00 and 10.00 P.M., passengers will change cars at Lincoln Square for Braintree and Rockland. Saturdays, car will leave Braintree on arrival of 11.28 P. M. train from Boston due at Braintree at 11.53 P.M., run to Columbian Square via Front St., then to East Weymouth Car House via Pleasant St. A car will also leave South Weymouth Depot on arrival of 11.25 P.M. train from Boston, due at South Weymouth at 11.57 P. M., run to Rockland, then to East Weymouth Car House via Pleasant St.

Leave EAST WEYMOUTH for BRAINTREE—5.55, 6.20, 7.00 A.M. and every 30 mins. to 10.30 P.M., (Saturdays 11.00 P.M.) SUNDAYS—7.10 A.M., then same as week days. RETURN, leave BRAINTREE—6.30, 7.05 A. M., and every 30 mins. to 11.05 P.M., (Saturdays, 11.42 P.M.) SUNDAYS—8.05 A.M., then same as week days.

HINGHAM—6.00 A.M., and every 30 mins. to 10.30 P.M. SUNDAYS—8.00 A.M., then same as week days. RETURN leave HINGHAM—6.15 A.M. and every 30 mins. to 10.45 P.M. SUNDAYS—8.15 A.M., then same as week days.

QUINCY—5.55, 6.15, 6.45, 7.00, 7.15 A. M., and every 30 mins. to 5.45 P.M., then 6.00 and 6.15 P.M., then every 30 mins. to 11.45 P.M. SUNDABS—7.45 A.M., then same as week days. RETURN, leave Quincy—6.00, 6.15, 6.35 A. M., and every 30 mins. to 11.05 P. M., then 11.40 P. M. SUNDAYS—7.35 A. M., then same as week days.

SOUTH WEYMOUTH—5.30, 5.50, 6.00, 6.30, 7.00, 7.30, 8.00, 8.30, 9.00, 10.00, 11.00, 12.00 A. M., 1.00, 2.00, 2.30, 3.00, 3.30, 4.00, 4.30, 5.00, 5.30, 6.00, 6.30, 7.00, 7.30, 8.00, 8.30, 9.00, 9.30, 10.30 P. M. SUNDAYS—8.00, 8.30 A. M., and every 30 mins. to 9.30 P. M., then 10.30 P. M. RETURN, leave SOUTH WEYMOUTH—6.05, 6.15, 7.05, 7.35, 8.05, 8.35, 9.05, 9.35, 10.35, 11.35 A.M., 12.35, 1.35, 2.35, 3.05, 3.35, 4.05, 4.35, 5.05, 5.35, 6.05, 6.35, 7.05, 7.35, 8.05, 8.35, 9.05, 9.35, 10.05, 11.05, P.M. SUNDAYS—8.35 A.M. and every 30 mins. to 10.05 P.M., then 11.05 P.M.

Leave HINGHAM for CROW HOINT—Mondays to Fridays both inc., 7.30, 9.40 A.M., 3.43, 6.00 P.M. SATURDAYS—7.30, 9.40 A.M., 2.00, 6.00 P.M. SUNDAYS—7.30, 9.05, 11.30 A.M., 12.05 P.M. RETURN, leave CROW POINT—Monday to Fridays, both inc., 7.45, 10.00 A.M., 4.00, 6.15 P.M. SATURDAYS—7.45, 10.00 A.M., 2.15, 6.15 P.M. SUNDAYS—7.45, 9.45, 11.45 A.M., 12.20 P.M.

NANTASKET—Mondays to Fridays, both inc. 6.20, 7.00, 7.30, 8.00, 8.30, 9.00, 9.27, 9.35, 9.57 A. M. then 5, 27, 35 and 57 mins. past each hour to 10.05 P.M., then 10.30 P.M. SATURDAYS—6.20, 7.00, 7.30, 8.00, 8.30, 9.00, 9.27, 9.35, 9.57 A. M., then 5, 15, 27, 35, 45 and 57 mins. past each hour to 9.35 P.M., then 9.57, 10.05 and 10.30 P.M. SUNDAYS—7.30 A.M., then same as Saturdays. RETURN, leave NANTASKET—Mondays to Fridays, both inc., 6.55, 7.30, 8.00, 8.30, 9.00, 9.40 A.M., then on the hour, 10, 30, and 40 mins. past each hour to 10.30 P.M., then 11.00 P.M. SATURDAYS—6.55, 7.30, 8.00, 8.30, 9.00, 9.40, 10.00, 10.10, 10.30, 10.40, 10.50, A.M., then on the hour, 10, 20, 30, 40 and 50 mins. past each hour to 10.10 P.M. then 10.30 and 11.00 P.M. SUNDAYS—8.00 A.M., then same as Saturdays.

QUEEN ANNES CORNER—5.05, 5.55, 6.25, 7.03, 7.33, and every 30 mins. to 4.33 P.M., then 4.41, 5.03, 5.33, 5.41, 6.03, 6.33, 6.41, 7.03, 7.33 P. M., then every 30 mins. to 10.33 P.M., (Wednesdays and Saturdays 12.08 midnight). SUNDAYS—7.03, 7.33 A.M., then every 30 mins to 10.33 P.M. RETURN, leave QUEEN ANNES CORNER—5.30, 6.30, 6.55, 7.30 A.M., and every 30 mins. to 5.00 P.M., then 5.05, 5.30, 6.00, 6.05, 6.30, 7.00, 7.05, 7.30 P.M., then every 30 mins. to 11.00 P.M. (Wednesdays and Saturdays 12.35 midnight). SUNDAYS—7.30 A.M., and every 30 mins. to 11.00 P.M.

Leave NANTASKET STEAMBOAT LANDING for GREEN HILL—Mondays and Fridays, both inc., 6.30 A.M., and every 30 mins. to 10.30 P.M. SATURDAYS—6.30 A.M., and every 30 mins. to 11.00 A.M., then every 15 mins to 9.00 P.M., then 9.30, 10.00, 1030 P.M. SUNDAYS—6.30, 7.30, 8.30, 9.00, 9.30, 10.00, 10.30, 11.00 A.M., then every 15 mins. to 9.00 P.M., then 9.30, 10.00, 10.30 P.M. RETURN, leave GREEN HILL—Mondays to Fridays, both inc., 6.15 A.M., and every 30 mins. to 10.45 P.M. SATURDAYS—6.15 A.M., and every 30 mins. to 11.15 A.M., then every 15 mins. to 9.15 P.M., then 9.45, 10.15, 10.45 P.M. SUNDAYS—6.15, 7.15, 8.15, 8.45, 9.15, 9.45, 10.15, 10.45, 11.15 A.M., then every 15 mins. to 9.15 P. M., then 9.45, 10.15, 10.45 P.M.

Leave THOMAS' CORNER, NORTH WEYMOUTH, for FORT POINT—6.05, 6.35, 7.00, 7.30, 8.00, 9.00, 10.00, 11.00, 12.00 A.M., 1.30, 2.30, 3.30, 4.30, 5.00, 5.30, 6.00, 6.30, 7.00, 7.30, 8.30, 9.00 P.M. SUNDAYS—8.30, 9.00 A.M., then same as week days. RETURN, leave FORT POINT—6.15, 6.42, 7.15, 7.45, 8.15, 9.15, 10.15, 11.15 A.M., 12.15 1.45, 2.45, 3.45, 4.45, 5.15, 5.45, 6.15, 6.45, 7.15, 7.45, 8.45, 9.15 A.M. SUNDAYS—8.45, 9.15, A.M., then same as week

Tufts Library free

Weymouth Gazette AND TRANSCRIPT.

WEYMOUTH, MASS., FRIDAY, SEPT. 29, 1911. VOL. XLV. NO. 28. PRICE 5 CENTS

ATLAS PORTLAND CEMENT AT Jesseman's

Columbian Sq., South Weymouth.

Announcement
Arthur V. Harper
Attorney at Law
56 Cedar Street, East Weymouth. 70 Equitable Bldg. Boston.

HERBERT A. HAYDEN PIANO TUNER.
20 Years Experience
78 Cleverly Court, - Quincy Point.
Telephone 1185-R Quincy. 2tf

NOTICE OF THE
Selectmen & Overseers of the Poor

The Selectmen and Overseers of the Poor of Weymouth will be in session at the **Savings Bank Building, East Weymouth, Every Monday,** during the municipal year, from two to five o'clock P. M.

EDWARD W. HUNT, Chairman, P.O. Address, Weymouth.
BRADFORD HAWES, Clerk, P. O. Address, East Weymouth.
W. J. DUNBAR,
GEORGE L. NEWTON,
A. FRANCIS BARNES.
Board of Selectmen of Weymouth.

Weymouth, March 14, 1908.

TOWN CLERK'S OFFICE
—at—
East Weymouth Savings Bank.

OFFICE HOURS, 10 to 12 a. m., 2 to 5 p. m
At all other hours at Residence on Hillcrest Road, opp. Catholic Church.

JOHN A. RAYMOND, Town Clerk

SOUTH WEYMOUTH SAVINGS BANK

President - R. WALLACE HUNT.
Vice-Presidents, ELLIS J. PITCHER. ALMON B. RAYMOND.
Treasurer, FRED T. BARNES.
BOARD OF INVESTMENTS.
Wallace R. Hunt, Ellis J. Pitcher, Almon B. Raymond, Gordon Willis, Theron L. Tirrell, George L. Barnes, George L. Wentworth.

BANK HOURS:
9 to 12 A. M., 2 to 4 P. M. Also Mondays, 7 to 8 P. M. Saturdays, 9 to 12 A. M.

Deposits go on interest second Wednesday of January, April, July and October.
Dividends payable on and after the second Wednesday of January and July.

WEYMOUTH Savings Bank.

CHARLES A. HAYWARD, President.
CHARLES T. CRANE, Treasurer.
VICE PRESIDENTS:
Francis H. Cowing. Henry A. Nash.

BOARD OF INVESTMENTS:
CHARLES A. HAYWARD, FRANCIS H. COWING, HENRY A. NASH, EDWARD W. HUNT, WALTER F. SANBORN.

Bank Hours—9 to 12 A. M., 1.30 to 5 P. M., 6.30 to 8 Monday Evenings, and 9 to 12 A. M. Saturdays.
Deposits placed on interest on the First Monday of January, April, July and October.

South Shore Co-operative Bank.
MEETINGS First Monday of Each Month.
At Royal Arcanum Hall, at 7.30 P. M.
Money to Loan at Each Meeting on Mortgages of Real Estate.
Minimum Rate of Interest, 5 per cent per annum.
For Information, or Loans between the meetings, apply to
CHAS. G. JORDAN, Sec'y-Treas. Weymouth, Mass.

HAYWARD BROTHERS
Carpenters and Builders : : :
QUINCY AVENUE, East Braintree.
P.O. Address, Weymouth.

N. R. ELLS
General Teamster!
LIGTH AND HEAVY TEAMING.
Sand and Gravel furnished at short notic
All Jobs promptly attended to.
So. Weymouth, Mass.
Telephone 116-2 Weymouth

FIRST NATIONAL BANK, South Weymouth, Mass.
Fogg Building, Columbian Square.
CAPITAL, $100,000. Surplus, $30,000
DIRECTORS:
ALLEN B. VINING, President.
EDWARD R. NEVIN, Vice-President.
J. H. STETSON, Cashier.
CHARLES H. PRATT. EDWARD R. HASTINGS. GORDON WILLIS. THERON L. TIRRELL.
Banking Hours: 9 to 12 A. M.; 2 to 4 P. M. Saturdays, 9 to 12 A. M.

THE EAST WEYMOUTH Savings Bank.
President. - N. D. CANTERBURY.
Vice-Presidents. T. H. Emerson. W. H. Pratt.
Treasurer, John A. Raymond
Clerk John A. MacFaun
BOARD OF INVESTMENTS:
N. D. CANTERBURY. W. H. Pratt, T. H. EMERSON. C. B. CUSHING, BRADFORD HAWES, EUGENE M. CARTER.
Dividends payable on the 10th of April and October.
Deposits placed on interest on the 12th Jan., April, July and Oct.
BANK HOURS DAILY,
From 9 to 12 A. M., and 2 to 5 P. M., excepting Saturdays, when the hours will be from 9 A. M. to 12 M. only

THEOPHILUS KING, pres.
R. F. CLAFLIN, Cashier.

NATIONAL GRANITE BANK
QUINCY, MASS.
General Banking Business transacted. Liberal Accommodations to Business men.
SAFE DEPOSIT BOXES FOR RENT, ONLY $5.00 A YEAR.
AMERICAN EXPRESS CHEQUES for sale

THE HINGHAM NATIONAL BANK
Condition at close of Business Sept. 1, 1911

RESOURCES		LIABILITIES	
Cash and due from Banks	$109,028.70	Deposits	$535,056.78
U. S. Bonds	101,000.00	Circulation	98,397,50
Loans and Disc'ts	263,133.97	Capital	100,000.00
Investments	336,636.37	Surplus and Profits (earned.)	76,678.57
Overdrafts	333.81		
	$810,132.85		$810,132.85

INTEREST PAID ON BALANCES OF $500 AND OVER
B. A. ROBINSON, *President* E. W. JONES, *Cashier*
SAFE DEPOSIT BOXES $5 PER YEAR

LLOYD'S EYEGLASSES AND SPECTACLES
KRYPTOK BIFOCAL GLASSES
Far and Near Glasses in a Single Pair.
THEY have all the advantages of separate Far and Near Glasses, and none of the disadvantages.
Any of our stores will be glad to show them.
315 Washington St. 310 Boylston St. 75 Summer St. } BOSTON
1252 Massachusetts Ave. CAMBRIDGE.
ANDREW J. LLOYD CO.

Paint Your Own Carriage

You can do it yourself and at little expense. It's easy to give it a beautiful, hard, brilliant, varnish-gloss finish in black or rich appropriate colors.

ACME QUALITY
CARRIAGE PAINT (Neal's)

is made especially to give to buggies, carriages and vehicles of all kinds, a tough, durable, glossy finish that will look well and wear well. An ideal finish for settees, flower stands, porch furniture, garden tools and all surfaces that must withstand exposure and hard usage. Ready to brush on and the label tells how

PAINTS ENAMELS ACME QUALITY VARNISHES

A. J. SIDELINGER,
24 Sea St., North Weymouth.

Come and See Us Now
We are carrying some Specialties in
Rugs, Mats, Lamps, China Ware & Pictures
As well as all other Goods to be found in an up-to-date Furniture and Carpet Store.
FORD FURNITURE COMPANY
Broad Street, Telephone Connection East Weymouth.

Subscribe for the Gazette.

ON THE FARM

Read this column and you can have it delivered at your house with something new every week for a full year by sending $2.00 to this office now.

To be sweet and clean it is desirable that the cow stable be whitewashed at least twice a year.

Begin to get rid of your stock and to prepare for winter.

For picking apples a half bushel basket, lined with burlap and provided with a strong hook, will prove better than a bag.

Weeds crowd the cultivated plants, depriving them of light and space in both soil and air.

If the farmer is not occupying the place in public life that he should, what is the reason and who is to blame for it?

When the cow is comfortable and contented, she responds with a flow of milk far in excess of that which she gives when she has been uncomfortable and irritated.

The peach tree should be pruned to make it as perfect in shape as possible, leaving on enough of the strong twigs to bear fruit and supply twigs for the next year's fruit, as well as to insure a good, but not excessive growth of wood. Then thin and thin intelligently; there is no class of work that pays as well as it does to thin.

One of the most practical ways of supplying succulent feed for cows, when one has only a small herd and does not have ensilage, is by raising roots; as mangels, rutabagas or stock carrots. For a small herd, roots are cheaper than ensilage, because expensive machinery of expensive storage room is not required. One acre of roots, planted on rich, well-prepared land, well taken care of, will provide sufficient food for six or eight cows.—Kansas Farmer.

Limestone is not considered a fertilizer in itself. That is not its function. Its purpose is to create a favorable condition or environment in which the plant food may exists, awaiting consumption by the plant. Perhaps all of its functions are not yet understood, but its most important one—that of sweetening the soil or correcting the acidity—is well known and thousands of car loads are used each year with immense profits. Its value to agriculture is so great that you cannot afford to delay in informing yourself fully on its use.

It is said that the United States is the only great nation which does not protect itself by quarantine against insect infested and diseased plant stock. Fully 50 percent of the important injurious insects in this country, says Charles L. Mariatt of the Bureau of Entomology are of the foreighn origin. Among these are the Hessian fly, the asparagus beetle, the cabbage worm, hop plant and wheat plant lice, the pea weevil, the coddling moth or apple worm, the ootton boll weevil, the San Jose scale, the gypsy and brown-tail moths, the croton bug and the oyster shell bark louse.

The mongrel hen of the farm must go. There is no profit in a hen that has a mixture of good and bad blood in her viens. The farmer's hen should be pure bred, and the breed selected should be in accordance with what object he has in keeping poultry—eggs, broilers or roasters. It costs a little more to start with pure breds than it does with dunghill poultry, but the results are better with the former and the cost of feed and care is no more. It is profitable for the farmer to keep only one variety and never should different breeds be allowed to mix, for that is the downward course, and that is the origin of the common barnyard fowl.

Annual Meeting.

The annual meeting of the Old Colony Association, Universalist, will be held at Hingham on Wednesday, Oct. 11. There should be a large attendance and Rev. George H. Lewis, pastor of the Hingham church, should receive notice from each society in the association that the proper amount of lunch be prepared. There will be devotional exercises at 10.30, followed by a conference upon "The Church of Today and its Finances." This subject will include the Sunday school and other kindred organizations. Lunch will be served at noon. The business meeting which follows will include the annual election of officers. Rev. L. M. Powers, D. D., will give the address of the afternoon, subject "The Reciprocal Duties of Country and City Dwellers." Please extend this notice to all interested and make the Hingham meeting the largest and best this year.

EBEN PRESCOTT, Sec.
Braintree, Sept. 22, 1911.

Monday Club Calendar 1911—1912.

The Monday club has prepared an unusually interesting and inclusive calendar for the coming winter. The meetings, with one exception, will be held at the Clapp Memorial hall and much interest is being shown in the approaching season's work.

October 2. Fifteenth Anniversary. Addresses by former presidents. Poem by Mrs. Kate Pierce Thayer. Music, Mrs. Cora Gooch Brook's Trio. Social, hostess, Mrs. Albert Humphrey.

October 16. Current Events, in charge of Mrs. Eleanor Holmes. Civics, in charge of Mrs. Elbridge Nash.

November 6. Gentlemen's Night. Lecture, Rev. Charles Reynolds Brown, "The Greatest Man of the Nineteenth Century." Music.

November 20. Legislative Affairs, in charge of Mrs. Edwin Hunt. Household Economics, in charge of Mrs. B. A. Robinson. Social in charge of Mrs. Wallace Whiton.

December 4. Musicale. The Schubert Male Quartette. Miss Katherine Cole, reader.

December 18. "The Piper." Mrs. Christabel Kidder, reader.

January 1. Miss Ethel N. Shumway, "In and Around Venice." Harvard University Trio. Social, hostess, Mrs. G. D. Bullock.

January 18. Education, in charge of Miss Lillian McGregor. Mr. Charles A. Proiser of State Board of Education. Forestry, in charge of Miss Lillian Curtis.

February 5. The Dickens Centennial. Mrs. Lillian Fuller Jackson, reader. Music. Solist, Miss Adelaide McCarthy. Social, hostess, Mrs. Theodore H. Emerson.

February 19. Lecture, "Woman of the World," Mr. Byron C. Pratt.

March 4. Musicale. Mr. Carl Barlebon Concert Co. Social, hostess, Mrs. Warren Weston.

March 18. Dramatics, in charge of Mrs. Arthur Harper.

April 1. Illustrated Lecture. Mrs. Minna Elliott Tenney, "The Land of the Midnight Sun."

April 13. Children's Day. Entertainment to be announced. Social, hostess, Mrs. William A. Drake.

April 15. Annual Meeting. Social, hostess, Mrs. Joseph Cushing.

Shoe Industry.

A general feeling of confidence as to the future prevails throughout the trade. The fact that consumers are governing themselves with more conservatism in tastes is encouraging, for the past year was marked by the rush for novelties which affected the manufacturers of staples, both in output and confidence as to the future. A premium being on freaks and unusual designs, only those manufacturers who happened to be especially fitted to meet the demand reaped any especial benefit, so business was unequal; now, with a reign of sanity in taste and demand at hand, a better distribution of business is expected and the prospects of a good business for 1912 are entertained by the manufacturers.

The retail trade is learning that they must make their markets, and to do so must be optimistic. Farmers, who are an important part of the buying public, are considered to be in good circumstances as the great staple crops are well up to the average, so the farmer should be in no straits for money, and if the retail trade is optimistic a contagious result is anticipated which should mean generous patronage.

While the general tendency of designs is toward saner models, manufacturers are not yet assured as to the prevailing styles for 1912. Whatever the retailers may seem to accept in largest numbers will be the standard, and hitherto all indications have been for modified forms of the last season's ultra styles. The delay in placing orders, due to the fact that dealers with present season's goods on hand, and moving slowly, rarely show interest in what the next season will require prevents manufacturers from expressing their assurances as to the future with any decision. That tan leather goods will lead in men's styles seems generally conceded, with black calf second and patents third. In women's wear there is a division of opinion whether white or tan will be the the leading color, but black calf and patent leather shoes are conceded to stand next in that order. Of course, the usual sprinkling of colors will be expected, but not such a riot of colors as has been experienced the past two years.

What women's shoes will lack in variety of colors will be made up in variety of millinery styles and finishes. Having accepted more substantial and comfortable shapes, so designed as to be neat and of "dressy" appearance, the element of novelty and variety will be secured by combinations of leathers or fabrics, sufficient to save the fastidious from the charge of following the multitude.—Boston Transcript.

You Miss Lots Of Worry Baking With A Modern Glenwood

This Glenwood Can Be Had
with the latest and most improved Elevated or End Gas Range Attachments. It has a powerful Water Front or for country use a Large Copper Reservoir on the end opposite fire box. Call and see them.

M. R. Loud & Co., Weymouth

WANTED—Local and travelling salesmen representing our reliable goods. Any man of good appearance who is not afraid of work can make this a satisfactory and permanent business. Write at once for terms. Outfit free. Territory unlimited. Big money can be made. Apply quick.
Allen Nursery Co., - Rochester, N. Y.

REAL ESTATE
John B. Whelan
36 Common St., Weymouth.

Eight room house close to schools, electrics pass, ¾ of an acre of land, fruit trees.

Summer cottage at Hough's Neck, for sale or to let.

For full descriptions and prices call at the above address.

TELEPHONE 115M.

JAMES P. HADDIE
CARPENTER
—AND—
BUILDER
Estimates given on all kinds of Building.
Jobbing Promptly Attended To.
WINDOW SCREENS AND DOORS A SPECIALTY.
Shop, 46 Union Avenue - - East Weymouth
TEL. 192-1

Commonwealth of Massachusetts
NORFOLK, SS. PROBATE COURT.

TO the heirs-at-law, next-of-kin, creditors, and all other persons interested in the estate of
MARTHA W. M. VAUGHAN
late of Weymouth, in said County, deceased, intestate.

Whereas, a petition has been presented to said Court to grant a letter of administration on of the estate of said deceased, to Charles F. Vaughan of Weymouth, without giving a surety on his bond.

You are hereby cited to appear at a Probate Court to be held at Quincy, in said County of Norfolk, on the eleventh day of October A. D. 1911, at nine o'clock in the forenoon, to show cause, if any you have, why the same should not be granted.

And the petitioner is hereby directed to give public notice thereof by publishing this citation once in each week, for three successive weeks in the Weymouth Gazette, a newspaper published in Weymouth, the last publication to be one day at least before said Court.

Witness, James H. Flint, Esquire, Judge of said Court, this twentieth day of September A. D. 1911.
JOHN D. COBB, Register
3.5

Commonwealth of Massachusetts
NORFOLK, SS. PROBATE COURT.

TO the heirs-at-law, next-of-kin, creditors, and all other persons interested in the estate of
JOHN SEABERY
late of Weymouth, in said County, deceased, intestate.

Whereas, a petition has been presented to said Court to grant a letter of administration on of the estate of said deceased, to John W. Seabury of said Weymouth, without giving a surety on his bond.

You are hereby cited to appear at a Probate Court to be held at Quincy, in said County of Norfolk, on the eleventh day of October, A. D. 1911, at nine o'clock in the forenoon, to show cause, if any you have, why the same should not be granted.

And the petitioner is hereby directed to give public notice thereof by publishing this citation once in each week, for three successive weeks, in the Weymouth Gazette, a newspaper published in Weymouth, the last publication to be one day at least before said Court.

Witness, James H. Flint, Esquire, Judge of said Court, this fourteenth day of September, A. D. 1911.
JOHN D. COBB, Register.
27.29

Magee Ranges LEAD WITH GLASS DOORS AND GAS OVENS.

Sold by H. C. Jesseman, W. P. Denbroeder.
MAGEE FURNACE CO. BOSTON.

COMFORT PLUS ECONOMY

In the dark ages it was natural for people to keep clear of the appliances of torture if possible to do so. It is just as natural for us to want the comforts and conveniences of this age. Why should we not have them if nothing is saved by doing without them? Some of the best inventive genius of the world has developed the modern appliances for cooking and lighting by gas. Nothing has done more for home comfort than gas. The soft radiance of the incandescent light the cool comfort of a gas equipped kitchen, the luxury of hot water always ready, the pleasure of getting a quick meal cleanly and comfortably even when dressed for the street, the convenience of fixing up a little delicacy for a sick person without starting a hot fire, the cosy little supper gotten with little expense or trouble when you come home from the entertainment are all brought to your home by the use of gas.

THE OLD COLONY GAS CO.

WEYMOUTH GAZETTE
AND TRANSCRIPT

PUBLISHED EVERY FRIDAY BY THE

Gazette and Transcript Publishing Co.

WEYMOUTH, - MASS.

M. E. HAWES,
Editor and Manager.

Telephone 145, Weymouth.

Subscription Price $2.00 per year in advance.

East Weymouth Office: Washburn Block, corner of Broad and Shawmut Streets.

Entered In The Post Office At Weymouth Mass., As Second Class Matter.

FRIDAY, SEPTEMBER 29, 1911.

The Gazette & Transcript is printed and mailed Friday afternoons, and is for sale at all News-stands in the Weymouths and at the South Terminal, Boston.

All communications must be accompanied with the name of the writer, and unpublished communications cannot be returned by mail unless stamps are enclosed.

Notices of all local entertainments to which admission fee is charged must be paid for at regular rates, 10 cents per line in the reading matter, or regular rates in the advertising columns.

As the assessors are obliged to meet with the registrars at North Weymouth next Wednesday evening their regular meeting has been postponed to the following night, Thursday.

The selectmen and school board are up against a hard problem in regard to getting scholars to and from the James Humphrey school. As it is now located, three-fifths of the scholars are obliged to go a long distance to get to it or cross private property, and in doing so, are using nearly all the territory from Middle to Shawmut streets and too often at the expense of fences, fruit, flower gardens, etc. A general protest has been entered against this and yesterday the selectmen spent a good part of the day in going over the ground and are very much in doubt as to what to do, as the primary expense of laying out and constructing a way or road would be large and should water service on it ever be called for, it would be very expensive.

Mr. George H. Bicknell.

Mr. George H. Bicknell, for nearly half a century a leading business man of this place, died early Thursday morning. He had been in poor health for a year but had been able to be about up to within a short time. He was born in this town 75 years ago and had always resided here.

He had been engaged in the manufacture of heels and counters for years and was well known among the leather trade throughout the country. He was for several years a member of the boards of selectmen and assessors and for several years one of the most valuable members of the town committee on appropriations, was president for years on the board of directors of the Union National bank and also of the Savings bank and of the latter institution was also for years one of the board of investment, was for years president of the Village Cemetery association and a member of the board of directors at the time of his death.

His wife died several years ago. He is survived by two daughters, Mrs. Grace Sargent of South Weymouth and Mrs Bessie C. Vinton of Braintree, and five sons, George E., John O., Wallace, and Frank L. Bicknell, all of this place, who have been associated with him for years at the factory, and Percy L. Bicknell of South Weymouth, who conducts a garage at East Weymouth.

The funeral will take place from his late residence, 345 Front street, tomorrow (Saturday) afternoon at 2.30.

W. R. C. Notes.

At the Annual election of officers of the Norfolk County W. R. C. Association held in Odd fellows Opera House at East Weymouth, Wednesday, September 20th, Mrs. Carrie F. Loring, Past Pres. of Corps No 102, was elected President, and Mrs. Annie E. Jordan, J. V. P. of the same Corps, was appointed Secretary.

It has been the pleasure of Reynolds W. R. C., No 102, to present Reynolds Post No. 58, G. A. R., with the following furnishings for their new hall: new hard pine floor and new carpet for the assembly hall; furniture, rug and mirror for the ladies' parlor; Glenwood range and hot water boiler, complete, at a cost of $656.14.

It has been truly said that Corps 102 has the deepest interest in the wellfare of Post 58.

TO AILING WOMEN.

A Little Sound Avice Will Help Many a Sufferer in Weymouth.

No woman can be healthy and well if the kidneys are sick. Poisons that pass off in the urine when the kidneys are well are retained in the body when the kidneys are sick. This is the true cause of many bearing-down pains, lameness, backache, etc. Uric poisoning also causes headaches, dizzy spells, languor, nervousness and rheumatic pain.

When suffering so, try Doan's Kidney Pills. You will get better as the kidneys get better, and health will return when the kidneys get well. Let a fellow sufferer tell you about Doan's Kidney Pills.

Mrs. Eugene Davidson, 143 Ford street, Brockton, Mass., says: "The statement given in 1908 by a member of my family in praise of Doan's Kidney Pills still holds good. This remedy has been of great benefit. You are welcome to continue publishing my former testimonial, as the cure Doan's Kidney Pills effected at that time has been permanent."

For sale by all dealers. Price 50 cents. Foster-Milburn Co., Buffalo, New York, sole agents for the United States.

Remember the name—Doan's—and take no other.

Simplicity Marks Mikado.

In raiment, as in food, the mikado's taste is simple to the verge of severity. At public functions he appears in his uniform of commander-in-chief of the army. In the privacy of private life he wears a frock coat. No imported goods are used in the making of his garments. It is his wish that he should be clothed with the products of the industry of his own people.

Then He Went to the Club.

"After I am gone," he complained, "people will begin to notice what I have done." "Well," his wife sadly replied, "if they do it won't take them long."—Chicago Record-Herald.

Sixty-four Years Married.

There are but few couples to whom comes the sixty-fourth anniversary of their wedding day but to Mr. and Mrs. Albert Burrell came this event which was celebrated at their home, which is with their daughter, Mrs. Charles E. Merchant 96 Hawthorne street, East Weymouth, last Monnay.

On the 25th day of September 1847, Albert Burrell and Marinda A. Poole were united in marriage by Deacon Alvah Raymond, a Justice of the Peace, at the home of the bride on Pleasant street and they two, are the only living persons who were present at the marriage, and while both are far advanced in years they are still enjoying a good degree of health for people of their age.

For many years Mr. Burrell was one of the best known musicians in this vicinity and but few orchestras or military bands were complete without him, especially so the Weymouth Band which for many years he was a member and the following survivors of that band joined on Monday in celebrating the anniversary of his wedding day: C. L. Stetson, for many years leader of the band; William W. Raymond the oldest living member; Richard Loud, Francis P. Loud, Nathaniel F. Hunt, Orrin T. Pratt, Samuel C. Denton, T. John Evans, Z. Merton Allen, M. Sanford Orcutt, Jason B. Orcutt, Arthur S. Fearing and the occasion was enlivened by many anecdotes of old musical days and experiences.

Other features of the occasion were songs by Mrs. Ida Burrell of Brockton, piano selections by Mrs. Fannie E. Merchand and selections by an orchestra composed of Mrs. Lena Thompson violin, Jason Orcutt cello, Arthur Fearing clarinet, Mrs. Merchant piano and Julian Merchant drums and traps and it goes without saying a fine banquet.

Spavin—Walker.

Miss Jennie Beal Walker of North Weymouth and Mr. Edward Maxwell Spavin were married at the home of Mr. and Mrs. George A. Walker, 99 Wessagussett Road, Saturday September twenty third at high noon. The ceremony was a double ring service, performed by Rev. R. Perry Bush of Chelsea. The decorations were simple but very pretty, autumn leaves, golden rod, astors and other fall flowers being used. The bridal couple stood among palms and ferns. The fireplace and shelves were banked with foliage which made a very pretty effect. There were no formal attendants. About forty people were present. Following the ceremony a lunch was served. The bride wore a beautiful gray travelling suit and hat to match. Amid showers of confetti Mr. and Mrs. Spavin left on the early afternoon train for their wedding journey.

Loud—Carroll.

Miss Nettie Francis Carroll, daughter of Mrs. Georgiana V. Carroll, of Randolph street, South Weymouth, and Edward I. Loud, son of Mr. and Mrs. P. Webster Loud were married at the home of the bride on Tuesday evening the 26th, Rev. L. W. Attwood officiating.

The wedding was a quiet home ceremony performed in the presence of only the immediate families of the bride and groom. The bride wore white satin, carried bridal roses and was unattended.

The home decorations were palms and pinks and refreshments were served.

Until quite recently the bride has been a teacher in the public schools of Wenham, Mass., and Mr. Loud is in the employ of the Rhines Lumber Co., Weymouth.

The newly wedded pair are on a trip to Port Antonio, Jamaica, and on their return will reside oh Pleasant street, South Weymouth.

Shippee—Foster.

A beautiful wedding was solemnized at St. Paul's church, Boston, on September 22 at 11 p. m. The groom was Allen Edward Shippee of East Greenwich, R. I., and the bride, Marguerite Lillian Foster of Weymouth. The ceremony was performed by Rev. William Hyde of Weymouth in the presence of relatives of the family.

Old Colony Driving Club.

The management and drivers made it exceedingly interesting to patrons of the matinee last Saturday. There were nine classes and the horses were well matched for close races as will be seen by the following summary.

Class B. Mixed.

Thistle, bg (J. F. Hollis)	2	1	1
Budweiser, bg (J. W. Linneham)	1	3	2
Duffy's Malt, bg (J. J. Buckley)	3	2	3

Time 1.12, 1.12, 1.12.

Class C. Mixed.

Lyndhurst, bg (J. C. Chadbourn)	1	1
Rex, bg (Joseph Cummings)	2	2
Nance, blm (Mr Crane)	3	3

Time 1.12¼, 1.12¼.

Class A Mixed.

Altro L., blg (C. H. Richards)	2	0	1	1
Edith R., bm (J. B. Reed)	1	0	3	2
Onward March, bg (E. F. Mahar)	3	3	2	3

Time 1.09, 1.08¼, 1.10, 1.11.

Class I. Mixed.

Chatiwa, rog (Norman Myer)	2	1	2	1
Life Line, bg (W. O. Sturtevant)	4	3	1	2
Stella, bm (C. F. Cavanagh)	1	4	4	4
Mureiko, chg L. L. Kennedy)	3	2	3	3

Time 1.24, 1.20, 1.21, 1.20.

Class D. Pacing.

Benjamin, chg (B. W. Shaw)	1	1
Charlie Morgan, bg (T. Green)	2	2
Jeff McKerron, by (H. P. Hobart)	3dr	

Time 1.13½, 1.13½.

Class E. Trotting.

Bertha B. bm (Burns)	2	1	1
Young Bavard, bg (George Beal)	1	2	2

Time 1.17¼, 1.15½, 1.16.

Class F. Pacing.

Acqueline, bg (D. F. Daly)	1	1	0
Macena, blm (W. O. Sturtevant)	2	3	1
Kathleen, bm (C. E. McKenzie)	3	2	2

Time 1.20¼, 1.20, 1.20.

Class G. Trotting.

Campwood, blg (A. S. Marsh)	1	1
Lady B., bm (G. W. Young)	2	2
Starling, blm (S. A. Litchfield)	3dr	

Time 1.18, 1.17.

A Distinctive Number.

Always of unvarying interest, the Saturday, Oct. 7, edition of the Boston evening Transcript will be read by thousands of persons with gratification and benifit because of the many specially written articles on a variety of interesting subjects which will be printed.

Anyone who has city, suburban, country or seashore real estate, houses or farms anywhere in New England to dispose of will find it advantageous to advertize in this issue of the Boston Transcript, as it will have an exceedingly wide distribution.

Many people who are not regular readers always look in the Transcript when they need a house, apartment, board or room, for they know that the largest lists of the better offerings are printed there as well as "want" advertisements of specially capable business assistants and good servants.

ROYAL BAKING POWDER

Absolutely Pure

The only Baking Powder made from Royal Grape Cream of Tartar

NO ALUM, NO LIME PHOSPHATE

Address by Rev. Henry C. Alvord.

The Norfolk association of churches held its fall meeting at the Old South church in connection with the twenty-fifth anniversary of the pastorate of Rev. Henry C. Alvord, having for its general theme, "Elements of Permanence in Church Life." The pastor spoke as follows on "Elements of Permanence in the Preacher's Message."

"The preacher has a message, or else he has no business in the preacher's position. Until he has a message, he is no preacher and his place is outside the pulpit, and, if ever he loses his message, the sooner he leaves the ministry the better. The preacher, as a preacher, has one predominent aim—to preach, to herald, to announce. It would seem to be the veriest commonplace to say that a preacher must have something to preach, whether his pulpit can be seen from far or is only visible within the borders of some obscure hamlet. The preacher must have a message! It is of the first importance that he have a message that is clear and definite and positive and trustworthy. Preaching is miserable business if the preacher must flounder around amid banks of uncertainties, and be forever doling out the superficialities of an uncertain message. If, with the preacher's commission, there is given no message to preach, then that commission may rightly be inoperative. If we say with Dr. Jowett, England's recent impressive contribution to the ranks of American preachers, that "the preaching of today is often evasive, illusive, ill-defined," is it not either because, with the preacher's commission, no message has been given by God—which we cannot for a moment assume, or because in some cases, perhaps many, the preacher has more or less failed to discern and accept the heavenly message.

"If there is a preacher's call, there is a preacher's message. A few years ago I heard a man, not of this denomination, holding a high, educational position, argue in an assembly of preachers against the use of any formulated statement of belief on the assumed ground that, as he said, truth is to be always regarded as "fluid" and hence constantly subject to change in form. And when an honored preacher suggested that some things had been revealed and so were abiding, he was met with the reply that "that was a matter of revelation and that revelation was a question of the future." All which, applied, means that the preacher's message is a farce in that it seems to offer truth for man's need, and it has no truth to offer that can be relied on to keep its power, so that men can build upon it.

"That, brethren, I need not remind you, is not the conviction of historic Congregationalism, nor, please God, of the Congregationalism that in these and coming days is summoned to "rally on the flag" of the cross of Jesus Christ, and sound forth the revealed message of a life-giving gospel, which is "the power of God unto salvation unto every one that believeth." And this message we believe is permanent. It is the immovable Rock of Ages which, as God lives, shall never be changed, and shall be the permanent foundation for a world's hope.

"We should naturally expect permanence in God's message, unfolding His one great plan for the salvation of men. Why not? A message always has direct relation to a situation. If the situation remains the same, the message, if it is given in adeqnate wisdom, will also remain the same.

"Hence the proper question, Has the situation changed—the real situation?

"Now we may make large allowances for what we call the changes in modern life. From a certain point of view and judged by a certain standard, they seem to be considerable. The marvels of modern invention are surely very wonderful. The activities of modern thought have explored many fields. The methods of modern achievement have been striking. The twentieth century is alert, forceful, investigating.

"Gather up as we may all that our century has wrought and discovered and modified to its hand and then go back and note how the situation for the preacher has remained the same in its great constructive elements.

"Their working out and applications will vary with the superficial variations of the passing years and centuries but the essential elements of the situation are the same for the fathers and for their children.

"Recall then with me briefly some of these elements in the situation.

"First concerning God "in whom we live and move and have our being."

He, around whom all things revolve, is the same. He created; He rules: He is from everlasting to everlasting the same. And He has not left Himself without witness. And that witness is at the heart of the message.

"The message is to man and for man. And man—the real man—is the same from generation to generation. His secondary characteristics and movings vary as the race and the centuries, but the man himself in his essential human nature and need is exactly the same today as nineteen centuries ago. Individuals may vary in many things. Generations may progress in knowledge and skill, but man in his nature, his passions, his temptations, his qualities, his essential relations to God and his fellow men, is ever the same. One and the same fact remains unchanged. "There is no difference, for all have sinned and come short of the glory of God." His one and the same great need re-appears in every life—reconciliation with God bringing pardon and peace and fellowship at home.

"And God's gracious provision for that need has once been made, and, wearing not out and requiring no replacing nor patching, remains perfect in its adaption, and hence is today the same as when first given. This provision is all gathered up and expressed in the mission of His Divine Son to be the Saviour of penitent, believing man and the Head of the Church, the victorious "King of Kings and Lord of Lords," "Jesus Christ, the same yesterday, and today, and forever." There is not the slightest need that a new Redeemer come to man's relief, for "Christ was once offered to bear the sins of many," and that sacrifice is forever sufficient. The divine provision for human deliverance needs no renovation nor replacement, nor improvement on the part of God; it needs and only needs acceptance on the part of man. If man thinks he needs instead some other provisions he is only mistaking his pride for his need. Concerning God, concerning man, concerning Jesus Christ, the "one mediator between God and man," the situation is as the centuries roll onward, precisely the same.

"And God's revelation of these great facts of man's concern is also the same. God has given to man the revelation of Himself and of His gospel of love, once for all. Given by inspiration of God, the Holy Scriptures are able today as ever in the past, and will be able tomorrow and to the end of time, "to make men wise unto salvation." This Bible of the long ago centuries is still living and powerful and today, and for all the future, is "profitable for doctrine, for reproof, for correction, for instruction in righteousness, that the man of God may be furnished unto every good work." We may, through all judicious study, come to know better its historical associations. We may follow out more intelligently its modern applications but this Book of God is still and evermore, perfectly adapted to its great essential mission. As to the Bible, let us never forget in the hum and bustle of much modern contention that, in its vital, fundamental mission and adaptation and sufficiency, this Bible remains untouched and abiding the same in its life-giving message. There is not the slightest indication of having another Bible—we need no other. The situation concerning the Bible is the same!

The power needed for man is the same. Man can never lift himself from the depths of sin to the heavenly heights of fellowship with a holy God. Man can never transform his sinful heart into a new heart. Man can never alone become sanctified before God. But One has been given in the unity of the Divine Trinity, the Holy Spirit of God, to renew man's heart, to transform his character, to lift him to God. The power of the Holy Ghost for this purpose has suffered no abatement. It is as inexhaustible as God. The only need is that man should yield himself to the mighty indwelling of the Spirit of God. That is what man needs, all kinds and classes and conditions of man, not new sources of power for salvation, and character, and service, but the old and ever new power of the Holy Ghost. The power is absolutely the same. And the fruit of this Spirit of God is the same fruit that this old world in its most modern circumstances needs and will continue to need. "Love, joy, peace, longsuffering, gentleness, goodness, faith, meekness, temperance." Fill this world with this fruit in every life, and it needs no other. The desirable virtues and graces of life are the same.

"So, too, as to earthly organizations for the development of the work of the kingdom. We hear this and that about the working of the church in the world, its imperfections and weakness, its incipient decline and possible passing away. But though the church of Jesus Christ has reason to lament its failure to attain to its high ideal, yet its light, though dim, reflected from its Divine Lord, has been the light of the world, and, standing by the side of its Divine Founder, we can hear his ringing tones: "On this rock will I build my church and the gates of hell shall not prevail against it." Not a new church does this world need, but the same old church vivified by the Holy Ghost through the exercise of the quickened faith of the followers of Christ, organized variously and anew as it adapts itself to the varying problems of modern life. To the end of time, the church of Jesus Christ is to be the supreme organization for the work of His Kingdom.

So for the impressive mission of the church of Jesus Christ, what it needs is not a new and shining aim in a missionary spirit, that, in its zeal, shall carry the gospel to the darkened nations of men. Not a new sphere of exalted service, but the same old sphere, neglected and much ignored by His disciples through the centuries, but the same old sphere and aim the Master Himself declared, as He left His followers, "All power is given unto me in heaven and earth. Go ye therefore and disciple all nations." There is nothing new in the missionary summons. It is all the same.

"Or turn to the realms of business life and industrial activity and social conditions and twentieth century problems. The central principles and guiding forces for the highest results are the same as of old, the Spirit and example of Jesus Christ, His Golden Rule and the law of love and brotherhood embedded in this Book of God. Not new principles and forces and a new spirit do business and labor and society need, but precisely the old that has transforming and uplifting power in it, if man will only give it a chance. The trouble is not with the old provision, the trouble is with the frequent failure to lay hold of the spirit and power long ago provided.

And yet further when we think sadly of the great multitude in these lands of privilege as well as in far away lands of darkness away from God it may be asked, still, Do we need a new gospel? Is the old worn out? Nay, a thousand times, nay! God does not so work. What he provides suffices. Today, as of old, the gospel of the Crucified is "the power of God unto salvation unto every one that believeth," be he Jew or Greek, be he high or low, be he far or near. Beyond the passing vagaries of human invention, today the old gospel is re-asserting its power to draw men to its vital message. It needs no substitution" at the hands of man—the seal of God is upon it. It only needs acceptance and application. The same gospel given to the early church abides undiminished in its power, and with no indication from God of any substitute, for "there is none other name under heaven given among men whereby we must be saved."

And, finally, as to the situation it is the same as regards the future. "It is appointed unto man once to die." There is nothing new about death. It is the same experience for this generation as for generations of the past. And beyond death is immortal existence, and account to God, and the glories of heaven, and the sorrows of hell. He, whom we worship as God with the Father, to whom "God giveth not the Spirit by measure," who "spake as never man spoke," seeing beyond human vision, speaking beyond human voice, has once for all declared the great future of faith, and of sin in, glorious fellowship with God, or in dreadful separation from God. Who shall rise and in puny presumption declare that that vision has faded out from the eternal verities? Immortality and the issues of the future are the same.

Now a vital message always has direct relation to a given situation. The situation for this message, as we have seen, is in its great outlines exactly the same in all generations since the Christian gospel was first proclaimed. The incidentals of the situation, the minor and secondary circumstances change with the centuries—the incidentals change—the fundamentals of the situation remain the same, and are permanent. Revelation is not an unsolved question of the future! It is an accomplished fact of the past reaching out ever more and dominating the future! The revealed facts abide the same. There is no new God, nor new man, nor new need, nor new Saviour, nor new Bible, nor new Holy Spirit of power, nor new fruit of the Spirit, nor new Church, founded on the Rock of God, nor new mission for the church beyond that once given, when understood, nor new principles for business and industrial and social needs, nor new gospel to rescue men, nor new outlook toward the future of faith and unbelief. In all its great fundamental elements, the situation is permanent.

What then of the preacher's message? Brethren, having been graciously permitted of God to stand in this pulpit for twenty-five years, may I testify to you today, that, to me, it is impressively clear that as these great constructive elements of the situation remain permanent, so the great constructive elements of the preacher's message must remain permanent also. The old is the essential; the new is the incidental. Incidentally, the message of the preacher will properly change as the especial tendencies and thoughts and expressions and activities of men and society change. Fundamentally, so far as I can see, if the preacher faithfully obeys God's voice, "Arise, go and preach the preaching that I bid thee," then his message being something sent, and not invented, will herald God's continuing message to the unchanging situations of earth, and his preaching will ring true to the great fundamental truths of the everlasting gospel of the crucified and risen Son of God. He will preach God in his infinite love and holy perfections, sovereign, condescending, fatherly. He will present man in his deep need and helplessness through sin. He will point to a Divine Deliverer, who "died for our sins," our Saviour and Master and Example and Friend and King. He will open the Word of God to his people in loyal acceptance of its intended message. He will point them to the Holy Spirit of God as alone competent to regenerate the heart, or sanctify the life or energize for service. He will be profoundly loyal to the Church of Jesus Christ and declare its great blessings, and hopes and responsibilities. He will hear his Great Captain's summons and will sound it forth to the army of the Lord, to seek and save the lost and disciple the nations. In the peculiar needs of modern life and relations, he will point out the remedies given of old in the spirit and teaching of the great Master, and while urging men to the highest fidelity to present duties and opportunities, he will hold before them the divine standard of values, the deep meaning of life and stewardship. And, remembering that the things that are seen are temporal, he will ever strive to preach in the vision of the things that are unseen and eternal and will give unswervingly his Master's message concerning the awful issues of sin and the glorious joys of the redeemed. He will preach Biblical truth as he finds it in the Bible. He will preach saving truth as it is embodied and personalized in Jesus Christ. He will preach not himself, not man's notions, not passing vagaries, but "Christ and Him crucified." He will preach in the spirit of the sainted Bishop McIlvaine of Ohio, who, in his "Preaching Christ" said "If you ask me the way to heaven, I answer, Christ; if you ask me where heaven is, I answer, where Christ is: if you ask me what heaven is, I answer, what Christ is."

And such a message is the freshest and most vital message in this world. Really as there is no other gospel than the gospel of Christ, so there can be no other message, no other *message sent* of God. "As the Father hath sent me, even so send I you."

And this does not for a moment lessen the direct bearing of real preaching on modern conditions. Nay it intensifies it; it deepens it; it strengthens it; It puts a mighty power behind the word spoken: it projects the message of vital efficiency into the farthest bound of human action and human need. Preaching Christ, preaching the message once given, starts at the center and reaches out to the outermost circumference of hnman life.

But, brethren, the message must be delivered, must be used, must be applied. If there has been any trouble in the old message, it has not been any inherent incapacity for its mighty and permanent mission. The trouble has been on the one side that some preachers, shall I say, in the conceit of human thought, have imagined they could improve on the "faith once delivered to the saints," and have neglected their charter and their commission, and turning their backs upon the old gospel of Christ as Redeemer of man and Master of life have substituted a Babel-building of human effort for the divine sacrifice of Calvary's Cross, which has in it not only atonement for sin, but inspiration for the heights of holy character and brotherly living and conquest of the world. And on the other hand the trouble has been that the Church, as led by its preachers, has not always had the vision of faith and purpose that would give the old gospel a chance to show its power in conquering the modern forces of sin, and establishing righteousness among men!

What we need then is not a new evangel but the old message, not new elements of a gospel, but the vitalized application of the old gospel. "Come back! Come back!" the cowardly soldiers cried to the color bearer in advance of his regiment. "No! no! come up to the colors!" he shouted back. Not retreat, not desertion of the flag, but "Forward" is the call, and rally on the banner of the Cross, as it really waves, not in the far rear, but in the far advanc—forever in advance of all the army of the Lord for every conquest and for every field!

What else than this was the magnificent message yesterday of that prince of preachers, Silvester Horne, to a great throng of the preachers of New England? What was it but a grand plea for a re-discovery of great evangelical truth, for a great positive gospel, the mighty positive inspirations of Him, who spoke on the Mount the Sermon of great principles for the generations of man? What was it but harking back for to Paul for that tremendous declaration "All things are yours and ye are Christ's and Christ is God's?" What was it but a trumpet summons to take the same old and permanent elements intended for the Preacher's Message and sound them forth to the farthest boundaries of human need and apply them for the winning of the world? And with that inspiring word from across the great deep, we may well place that parallel word, spoken by that other splendid London preacher, Joseph Parker, as he looked back upon a "Generation in a London Pulpit." "Account for it as we may, it is the gospel, old and undefiled, that can stand the wear and tear of time, and grow younger with the wasting years. The only thing that is really new is the Christian Evangel, and that is because its newness is really old. When Time draws a draught of water from a surface pool, she mocks the world's thirst; only when she draws from eternal springs is she the servant and messenger of God."

Primary Ballot.

The legislative act of 1911 which revolutionized the system of nominating State officers, County officers, delegates to conventions and several other things was tried out in Weymouth as it was throughout the state on Tuesday and while there are some good things in the law there is also a broad field for improvement and no doubt the next legislature will alter, revise and amend the law as it now stands. It is quite evident by the size of the vote throughout the state that the mass of the people preferred to wait until the 7th of Nov. before casting their votes. We give however below the vote of Weymouth in some of the features in which the people are most interested.

For Governor, Louis A. Frothingham, 200; Joseph Walker, 80; Norman H. White, 47; Eugene N. Foss, 98; Thos L. Hisgen, 9.

Lieut. Governor, Robert Luce, 309; Daniel J. Welsh, 100.

Sec. of State, Albert B. Langtry, 235; Russell A. Wood, 69; Frank J. Donahue, 85; E. O. Skelton, 20.

State Treasurer, Elmer A. Stevens, 304; Augustus L. Thorndike, 96.

Senator, George L. Barnes, 304; Robert B. Coombs, 25.

Representative, William J. Holbrook, 290; John F. Dwyer, 95.

County Commissioner, Louis E. Flye, 74; John F. Merrill, 171; Eugene H Sprague, 62; Richard Coughlan, 20.

John D. Burdakin, Register of Deeds and Louis A. Cook, Clerk of Court at Dedham have no competitors thus far and their election is a foregone conclusion.

Launching of the Newton.

The Fore River Shipbuilding Company made another addition to the merchant marine which will fly the United States flag, last Monday.

Launchings at the yards of the Fore River Company have ceased to be novelties, but nevertheless, each one has its peculiar characteristics and interests and the one of last Monday was witnessed by a large number of people who were interested in this particular event. The affair was a complete success and an evidence of the power of mind and skill over dead matter, as the Newton became a thing of life at 12.28.

To Miss Dorothy Whitney of Newton was given the honor of christening the ship which bears the name, not only of her city, but that of one of America's most noted scientist.

The ship is being constructed for the New England Coal and Coke Co. and is designed especial for handling bulk coal frieght and has a capacity of 7,200 tons, is 406 feet over all, 54 feet in breadth and 31 feet in depth.

The vessel will be lighted throughout by electricity supplied by a marine generating set located in the engine room, while special attention has been paid to the berthing and messing of the officers and crew, in that the quarters will be well furnished, lighted and ventilated.

At the luncheon which followed the launching and which admiral Bowles announced would be the last launching luncheon served by the company, Miss Whitley occupied the seat of honor at the side of Admiral Bowles. On either side of these two were Congressman John W. Weeks of Newton, Mayor Hatfield of Newton, Mayor William T. Shea of Quincy James L. Richards, president of the New England coal and coke company, and Robert Winsor and J. B. Russell, directors of the company; Alonzo R. Weed of the state gas and electric light commission, Frank W. Remick, James M. Prendergast and Gen. William A. Bancroft of the Boston elevated railroad company, Charles Thorne, E. E. White of West Virginia, Charles Francis Adams 2d and Ex-Congressman Samuel L. Powers.

Grand Army Building Dedication

At the annual Mrrch meeting the town voted to turn over the disused Bicknell school building, in East Weymouth, to Reynolds Post 58 G. A. R. for the use of the Post and other patriotic organization affiliated with it.

The Post shortly began the work of renovating and fitting up the building under the direction of the following committee: Past Commanders Waldo Turner, Bradford Hawes, Willard J. Dunbar and William A. Drake; Commanders David Dunbar and Charles Morrill and B. J. Loring.

The committee have spent some $3500 in the improvement made and now have a most complete equipment for all their wants. There is a deep cellar under the whole building where has been installed a steam heating plant. A stone veranda has been built on the front, and from the lower vestibule two broad stairways lead to the main hall above. On the first floor is a large dining room that can be used for entertainments, and in the rear of this are the cook rooms and pantrys.

This building as now completed had a formal dedication on Tuesday night. There was a large attendance of members of the different orders in town and state and district officers from abroad.

The dedicatory exercises consisted of religious services conducted by Leonard W. Cain chaplain, the trooping of the colors by the combined color guards of all the patriotic organizations and the stationing of the guard of honor. Commander David Dunbar presided, and gave an address of welcome, which was followed by addresses by Wilfred A. Wetherbee assistant adjutant general, Mrs. Mary E. Elliott department secretary, Mrs. Mary E. Holbrook D.S.R., Mrs. Lue Stuart Wadsworth P. D. P., Commander Briggs of the S. of V., Mrs Mary E. Mahoney, president of the W. R. C.; Miss Martha Thayer, president of the ladies' auxiliary, and Miss Gertrude Moran, president of the Daughters of Veterans.

Musical numbers were given by an orchestra and by the Keith family. At the close the guests inspected the building and a lunch was served.

STATE OF OHIO, CITY OF TOLEDO, LUCAS COUNTY. } ss.

Francis J. Cheney makes oath that he is senior partner of the firm of F. J. Cheney & Co., doing business in the City of Toledo, County and State aforesaid, and that said firm will pay the sum of ONE HUNDRED DOLLARS for each and every case of Catarrh that cannot be cured by the use of Hall's Catarrh Cure. FRANK J. CHENEY.

Sworn to before me and subscribed in my presence, this 6th day of December, A. D., 1886

(SEAL) A. W. GLEASON, NOTARY PUBLIC.

Hall's Catarrh Cure is taken internally, and acts directly on the blood and mucous surfaces of the system. Send for testimonials free.

F. J. CHENEY & CO., Toledo, O.

Sold by all Druggists, 75c.

Take Hall's Family Pills for constipation.

Your Health

is your most precious possession. Your first aid to health should be the reliable and proved family remedy

BEECHAM'S PILLS

Sold Everywhere. In boxes 10c. and 25c.

Wants, For Sale, To Let, Etc.

Four lines or less under this head, 25 cents each insertion; each extra line 10c. Count 8 words to a line. **No ads. accepted in this department unless accompanied by the cash.**

FOR SALE—A Bowen & Sons piano in good condition. Apply to Mrs. S. A. Child, 17 Field avenue. 25-28

FOR SALE—Grapes $1.00 per bushel or five cents per pound for fancy grapes. Mrs. G. Hunt, 9 Middle St., Weymouth Heights. 28 1t

FOR SALE—At 15 Front St., Weymouth, dining room set, 3 bedroom sets, mattings, tables, chairs and dishes. 28 tf

FOR SALE—High-grade furniture, used six months, fifty per cent. off. Solid mahogany parlor set, rocker, 8x10 Axminster rugs, tabourette, Mahogany center table, 4 antique chairs, mattresses, etc. May be seen at C. W. Joy's, Weymouth Center. 28 1t

LOST—Gold Locket in front of Reidy's drug store, East Weymouth, Thursday evening, Sept. 21. Monogram H. S. A. Reward if returned to Henry S. Arnold, 244 Middle St., Braintree. 28-30

TO LET—75 Vine St., 6 rooms newly papered and painted, bath and furnace, good sized yard, large pantry, double parlors and sun room. 28 1t

TO LET—8-room cottage, furnished or unfurnished. All modern improvements. Hot and cold water, electric lights, furnace heat. Apply to W. A. Evans, Saunders St., North Weymouth. 25-28

TO LET—Double tenement, five rooms in each, to let on Crescent road. Apply to J. P. Holbrook, 11 Pratt ave., North Weymouth. 27-28

TO LET—Tenement with all modern improvements. Apply to A. O. Crawford, 22 Central St., South Weymouth. 28 tf

WANTED—By a young married couple, furnished rooms suitable for light housekeeping. Address R. C. W., Gazette Office, Weymouth. 28-29

WANTED—A young man to assist in janitor work at the High school building. Apply to G. W. Beane, on the premises. 28 1t

WANTED—A capable girl for second work. Apply to Mrs. F. T. Hunt, 1194 Commercial St., East Weymouth. 26tf

WANTED—Two girls to learn to run machines in paper box factory. Apply to Pray and Kelley, Hunt Street, Weymouth. 23-tf

WANTED—A girl for general housework. Apply to Mrs. George A. Walker, North Weymouth. 23tf

WANTED—Stitchers on children's dresses and women's house dresses. The Barry Mfg. Co., 285 Front St., Weymouth. 36tf

WANTED. People to know that it costs only 25 cents to make known their wants in this column.

REAL ESTATE INSURANCE

Life and Fire Insurance of all Kinds.

Farms and other Desireable Real Estate FOR SALE OR TO RENT

M. P. CAREY
Real Estate and Insurance
733 Broad Street
East Weymouth.

Chas. H. Chubbuck, Jr.
34 CHARLES STREET
EAST WEYMOUTH, MASS.
Telephone, Weymouth 149-W

Insurance of every Description

Boston Office:
MASON BUILDING
70 KILBY STREET.
Telephone — Main 6030

M. P. FORD
FLORIST

Cut Flowers. Potted Plants.
Nursery Stock.

Special lot of Boston and Whitmani Ferns 12c each.

69 Raymond St.
EAST WEYMOUTH.
Telephone 14-3.

NOTICE

If you are considering the sale of your Real Estate this is the time of year to put it on the market. If you drop me a line I will call, no matter where the location is.

RUSSELL B. WORSTER,
Real Estate and Insurance Agent.
Auctioneer, Notary, Justice of the Peace
8 Commercial Street, Weymouth.

NOTICE IS HEREBY GIVEN that the subscriber has been duly appointed Administrator of the estate of CHARLES HERBERT WHITMAN late of Weymouth, in the County of Norfolk, deceased, intestate, and has taken upon himself that trust by giving bond as the law directs. All persons having demands upon the estate of said deceased are required to exhibit the same; and all persons indebted to said estate are called upon to make payment to

C. H. WHITMAN, Administrator.
(Address) South Weymouth, Mass.

Sept. 19, 1911. 28-30

Buy a Piano On Your Own Terms

We will sell you a piano and you are not obliged to pay cash for it unless you want to.

Your piano will be delivered on receipt of first payment and you can finish paying for it at your own convenience.

Pretty easy way to own a Piano isn't it?

We have a few exceptionally good Pianos that have been out on rental. Will sell them very low, on easy terms.

Just step in and make your selection—you won't regret it

Mathusek and Kohler & Campbell Pianos.

as well as other high grade makes. Don't postpone this matter—begin to enjoy your piano now.

Henry L. Kincaide & Co.,
1495 Hancock St., - Quincy.
Open Monday, Friday and Saturday Evenings.

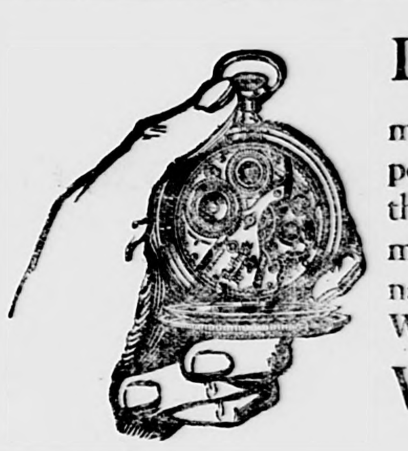

DON'T buy a watch by the case. The movement is the important thing. We sell the most reliable movements in the world—namely, the Waltham. We carry the

WALTHAM WATCH

in all grades—each grade the best possible time-piece at its price. You cannot make a mistake if you buy a Waltham.

"It's Time You Owned a Waltham"

See our complete display of Adjusted Walthams of the Colonial Series. Made as thin as it is safe to make a reliable watch.

JOHN NEILSON,
TELEPHONE 272-L. OPPOSITE POST OEFICE.
EASS WEYMOUTH, - - MASS.

This is for YOU

Because you want the Best Fall and Winter Hats, Fall and Winter Underwear and Gent's Furnishing goods, Fall and Winter Footwear, and we have the very Latest and Best there is in Boots and Shoes for Men and Boys, Women and Girls.

W. M. TIRRELL
771 Broad St., East Weymouth
TEL. 66-4 WEYMOUTH.

PICKLING and PRESERVING

The Season is on and we have All Kinds and Sizes of Jars ane Crocks: Also other Fixtures, Spices Etc, for Putting up Your Years Store of Good Things.

THE LEADING GROCER OF SOUTH EASTERN MASSACHUSETTS

Everett Loud
Jackson Sauare, East Weymouth
TELEPHONE CONNECTION.

Now Is The Time To Look.

Cooking Ranges and Winter Stoves.

The newest and Best in Parlor, Sitting Room, Kitchen or any other Furniture.

CARPETS, RUGS and MATTINGS.

W. P. Denbroeder's
Complete House Furnishing Store
738 Broad St. - E. Weymouth

Our Early Fall Styles

It's generally known in Quincy that this store is always first with new styles each season, and to say we are ready now means that we will back the announcement with a complete Fall and Winter Stock.

Here's a store and stock that is a credit to Quincy. Here's service of the best.

A proper, stylish and handsome American Lady Shoe, 14-button or lace, in Gun Metal, Patent Leather or Tan, High Toe, Medinm High Heel, **$3.50.**

A handsome Black Suede, Plain High Toe, High Heel, woman's shoe—very latest, **$3.50.**

Other American Lady's Shoes in Gun Metal and Patent Leather, latest styles, **$3.00.**

GEORGE W. JONES,
1 GRANITE ST. "Just around the corner." QUINCY.

"Rithmetic"

"Three grins make one smile;
Three smiles make make one laff;
Three laffs make one happy."

YOU WILL HAVE "THREE LAFFS" IF YOU BUY YOUR

SCHOOL SUPPLIES HERE

HUNT'S
"ON THE CORNER" EAST WEYMOUTH

GRAND OPENING

THE BOSTON CASH MARKET

LINCOLN SQUARE, - WEYMOUTH, MASS.

will be opened on

Thursday, October 5th, 1911

Please call and inspect our new supply of the best quality at low prices.

It pays to buy for Cash. Our Cash business methods have proved this to us and to our customers.

We also give Legal Stamps by which thousands of families are providing shoes for their children. We will therefore start every customer with a new stamp book with $1.00 worth of stamps Free.

Thanking you for your past patronage we solicit a continuance of the same.

Yours truly,

MORRIS BLOOM, Prop.

P. S. Our motto is "The best of quality and sixteen ounces to the pound."

Telephone Connection

BROCKTON FAIR

OCT. 3, 4, 5, 6

BEACHEY WILL FLY EVERY DAY.

$57,000 PURSES AND ATTRACTIONS

THE SPORTS OF ANCIENT ROME

THE ONE BIG FAIR

OUR SODA

SYRUPS—FROM FRESH FRUIT.
SERVED—RIGHT.
TASTES—LIKE MORE.

OUR CIGARS

Kept under the best possible conditions, convey that strength and aroma so essential to a satisfying smoke.

REIDY DRUG CO.
(INCORPORATED)

HUNT'S BLOCK, BROAD STREET, - EAST WEYMOUTH.

P. J. SULLIVAN, Ph.D.

Now IS the Time

to get a new Derby or Soft Hat. LAMSON & HUBBARD Hats are the world's standard for quality and correct style. We have the most complete assortment of LAMSON & HUBBARD Hats in Weymouth. You do not have to go to Boston to buy; Look at your home store.

THE LAMSON & HUBBARD HATS - - - $3.00
THE C. R. DENBROEDER SPECIAL - - - 2.50
The equal of any $3.00 hat sold in other stores.
THE ROYAL DERBY - - - - - 2.00
A large line of Soft Hats and Caps. 100 Suits always in stock.

C. R. DENBROEDER, 734 BROAD STREET, EAST WEYMOUTH

SEASONS CHANGE

BUT WE GO ON AND ON FOREVER

Now is the time to buy Garden Seed, Grass Seed, and Farming Tools and it is always time to buy

FIRST CLASS GROCERIES
— AT —
Bates & Humphrey's

Broad and Middle Sts., WEYMOUTH CENTER

CHOICE BRANDS OF FLOUR, TEAS, COFFEES AND OTHER GROCERIES

TELEPHONE CONNECTION.

W. M. SWEET

SUCCESSOR TO

George H. Burkett,

Painter, Glazier, Paper Hanger, and Whitener,

SHOP, PEAKS BUILDING,
809 BROAD ST., EAST WEYMOUTH,

RESIDENCE: 417 COLUMBIAN ST.,
SOUTH WEYMOUTH.
TELEPHONE 212-2 WEYMOUTH.

Coal - COAL - Coal

BEST QUALITY OF ALL KINDS. ALL-RAIL ANTHRACITE IS SUPERIOR

CHARLES T. LEAVITT, Successor to H. M. CURTISS COAL Co

Yard, Wharf St., EAST WEYMOUTH. Tel. 21-2

Advertise in the Gazette

WEYMOUTH AND EAST BRAINTREE

—Miss H. W. Barnes announces the fall millinery opening at the well known store, South Weymouth, Friday and Saturday, October 6th and 7th. Call and see a full line of trimmed and untrimmed hats.

—Mr. and Mrs. Russell G. Hunt have returned from an automobile trip to the White Mountains.

—Patrick Collins of Quincy avenue has been appointed special government mechanic at the works of the Electric Boat Company, New London, Conn. Mr. Collins assumed his new duties Tuesday morning and had just started in when he received a message to return home at once. His father, Jeremiah Collins of Hingham, section foreman on the Nantasket branch of the N. Y., N. H. R. R. having been killed by an accident.

—Miss Sarah A. Gates, aged 51, died at the Home for Invalids, Quincy avenue, Tuesday. The remains will be taken to her native place Middleton, N. S. for interment in the family lot.

—Miss Elizabeth T. Hall has been entertaining Miss Mildred Ackerman of Concord, N. H.

—Joseph Pitts has moved from Commercial street to North Weymouth.

—Miss Agnes Callahan is sojourning at Jefferson, Mass.

—Samuel Curtis, a native and for years a resident of this town, died at a Boston hospital Friday aged 64. He was a son of the late Samuel Curtis. He is survived by his widow and two brothers Charles H. and George F. Curtis of this town. The funeral was held from his late residence in Ashmont, Sunday afternoon. The remains were brought here and intered in the family lot at Village cemetery.

—The Union Veteran firemen have voted to attend the muster at Brockton, next Friday with their engine the Union. The tub has taken four prizes at the last musters in which it participated.

—Sheriff John Kelley, who has been ill with a severe attack of rheumatism is able to be about again.

—Harry Murray, while at work at the plant of the Old Colony Gas Company, Monday was struck on the head by a tube roller which fell a distance of fifty feet and cut a gash in his head which required several stitches to be taken by a physician.

—George Smith has taken a position in the rug department with Jordan, Marsh & Co., Boston.

—At the meeting of Susanah Tufts Chapter D. A. R. held with Miss Anna Hayward at her home on Quincy avenue, Monday afternoon. The chapter received the gift of a piece of wood from the old Tufts homestead and it will be made into a gavel.

—Miss Blanche Taylor, who is training to become a nurse at a Worcester hospital was in town over Sunday on a visit to her mother, Mrs. Alfonzo Taylor of Thayer street.

—Miss Floretta Vining, regent of John Adams Chapter Daughters of the American Revolution, Boston, is to entertain the members of the chapter and the regents of the chapters on the South Shore at Vining Villa, Stony beach, Hull, this afternoon. A number from this place will attend.

—Percy B. Cook is having his annual vacation this week.

—Richard DeNeil of Broad street, who has been ill for several months is rapidly regaining his health and is now able to be out of doors. He expects to make complete recovery in a short time.

—Miss Helen DeNeil and Lawrence Cate are attending Thayer academy.

—Mrs. C. B. Edwards and Miss Dorothy Edwards have been spending a few days with friends in Hartford, Conn.

—Barbara, daughter of Mr. and Mrs. Edwin Senior, celebrated her sixth birthday Tuesday by entertaining a party of her young friends at her home 98 Front street. There was music, games and a lunch was served the little miss was the recipient of a number of handsome gifts.

—Rev. Daniel Roy Freeman, minister of All Souls' church, will preach for them next Sunday morning at 10.30. Subject, "Haeckls Riddle of the Universe" The first session of the Kindergarten class in charge of Miss Elizabeth B. Pray, at 10.30; second session of this class at 11.45; regular Sunday School at 11.50. All are cordially invited to the service.

—John Kennedy, the genial baggage-master at the local station of the N. Y., N. H & H. R. R. has resigned to accept a position at East Weymouth. He leaves the local station tonight but will go on a week's trip to New York before assuming his new duties. Patrick Gagon will take his place at this station.

—Ashton and Ruth Wilbur assisted their grandmother, Mrs. Eliza A. Wilbur in receiving at a reception held in honor of her 75th birthday at her home in Rockland Tuesday. The musical program which followed included flute and piccolo solos by Arthur D. Wilbur and violin solos by Ashton Wilbur.

—A large delegation from Nahanton tribe of Red Men went to Rockland in a special car Monday evening and took part in parade and later attended the Camp fire of the Rockland tribe.

Union Church Notes.

The Ladies' Benevolent Society will meet in the church parlor next Wednesday afternoon, October 4, at 2.30 o'clock.

The Social Club will hold its first monthly supper of the season next Wednesday evening, October 4, in the banquet room of the church at 6.30 o'clock.

The pastor has returned from his outing at Seal Harbor and will preach next Sunday morning. With the month of October at hand the autumn and winter activities of the church will be well under way. Among the interesting events planned are an illustrated lecture on "Personal Experiences in Russia," by Rev. George L. Parker of Salem, formerly pastor of the American church at St. Petersburg; an illustrated lecture by Mrs. Ida Vose Woodbury of Boston, representing the A. M. A.; and an address by Dr. Ambrose W. Vernon D. D. of the Harvard church, Brookline, on "The Democracy of Lincoln and the Aristocracy of Washington." Mr. Parker's lecture will be for the men of the church and their guests. Dr. Vernon's address will be in connection with a supper for the men only. Other attractions will be planned in connection with the Social club suppers. All the friends of the parish are welcomed to these suppers.

Science and Art.

Science and art are in spirit the same, and they must be pursued with the same ardor. The scientist, like the artist, must be ready to do anything and go anywhere to get in touch with masters in his chosen field. He must deem no sacrifice of time or money too great to secure a real mastery of the technique of his profession. It is through weakness in technique that much of our science presents so amateurish an appearance.—Richard C. Maclaurin, in the Atlantic.

LOVELL'S CORNER

—Miss H. W. Barnes announces the fall millinery opening at the well known store, South weymouth, Friday and Saturday, October 6th and 7th. Call and see a full line of trimmed and untrimmed hats.

—Rev. and Mrs. Lenord Gartner gave a reception to the members of Brooks Epworth League at the Parsonage Tuesday evening. Games were played and refreshments were served by the hostess. A very pleasant evening was enjoyed by all.

—Mr. and Mrs. A. Chapman and son John Rea, have returned from a week's stay at Ogunquit, Maine.

—The monthly business meeting of the Epworth League will be held in the vestry Monday evening at seven thirty.

—Walter Pratt and family have returned home from Fort Point where they have been spending the summer.

—Mr. and Mrs. Thomas Roberts spent Sunday with relatives in Quincy.

—Mrs. Charles Lovell has been stopping with Mrs. Helen Cobb and Mrs. Ella Brown of Waltham this week.

—Mrs. Ellen Pratt of Braintree was the guests of her sister Mrs. Catherine J. Rea of Pleasant street over Sunday.

—Mr. and Mrs Frank Young of Abington were the guests Saturday of Mrs. Young's sister, Mrs. Stephen French.

—The many friends of Mrs. Warren Loud will be glad to hear, that she is able to be out after her recent illness.

—Master John Ingham has been kept from school the past two weeks by illness.

—The second of a series of sermons on the ten commandments will be preached by the pastor Rev. Lenord Gartner, Sunday evening at the Porter M. E. church.

—The Lovell's Corner Improvement Society held a Barn Warming and Costume Party at Walter Pratt's new barn on Washington street, Thursday evening, September 28, under the direction of Mrs. Lucinda Pratt and Miss Helen Pratt.

—G. W. Cole of Abington has moved into the house recently occupied by Mr Wildes, on Pleasant street.

—Harry Shawd of Pennsylvania visited his brother Grant Shawd of Washington street last week.

MAYONNAISE.

The Way the Genuine Dressing Is Prepared by French Cooks.

Housewives concoct all sorts of dressings—cooked and uncooked—which they call mayonnaise, but which are not properly entitled to that name. The genuine mayonnaise as prepared by French cooks is made by combining olive oil, egg yoke and vinegar without cooking in such a way that the mixture will not curdle. The proportions of these ingredients and the method of putting them together may be varied, and mustard and similar seasonings may be added, but fundamentally the real mayonnaise is always the same. The following rule will be found a good one:

Have ready one egg yolk, one scant cupful of olive oil, three teaspoonfuls of vinegar, a saltspoonful of salt, a saltspoonful of sugar, a light dust of cayenne and a level half teaspoonful of powdered mustard. Break the yolk with a fork, beat the mustard, salt, pepper and sugar into it and when a smooth mixture has been formed begin adding the oil, drop by drop, until the whole begins to look like creamed butter. Then pour in the oil faster until all is used. While the oil is being added the dressing should be beaten constantly with a fork. Last of all, pour in the vinegar very slowly, beating the dressing rapidly while doing so. Set it on ice to stand until wanted and add it to the salad the last moment before serving.

It is well to have everything very cold when making this dressing, although excellent mayonnaise has been made without the use of ice, but the oil must not be so cold that it has begun to thicken. It is sometimes stated that the drop by drop method is unnecessary, but while success may be obtained by putting the ingredients together more quickly it is always risky to do so. The drop by drop method practically insures success. If desired lime juice may be substituted for the vinegar.—Exchange.

FRENCH POLICEMEN.

They Can't Be "Fixed," and They Are Always Polite.

The laws of France relative to the out of door life of the masses are made in the interest of the people. Furthermore, they are enforced. There is no fixing things with a French policeman. If your bicycle has suddenly been twisted into junk by a careless driver the belted and brass buttoned gentleman who arrives on the scene questions you with intelligence and jots down in his notebook the facts of the occurrence as near as he can ascertain them. Throughout the interview he is polite, alert and painstaking in getting at the exact truth, and, whether you or the offending driver or both accompany him to the police station, he conducts you with a quiet dignity and an air of fulfilling his duty. It does not make the slightest difference in France who you are or whether or not you have mutual friends or come from his "ward" or are a relative of Congressman So-and-so. If you are at fault you must pay the damages. If the other fellow is to blame you will be ushered from the presence of the commissaire de police with as much ceremonial politeness as would be shown at a diplomatic interview.

If it is boiling hot or freezing cold and you are in need of information, go to the nearest policeman, address him as "monsieur" and raise your hat. He will immediately return you a military salute, listen attentively and give you, as carefully as possible, the necessary information, saluting you again as you raise your hat to leave him.—F. Berkeley Smith, "Parisians Out of Doors."

Couldn't Fool Him.

Serving in the capacity of collector for a local bank is a colored man who spends his evenings playing in an Oakland band.

One of the clerks in the bank, knowing of the clerk's musical attainments, said to him, "Joe, I went to a vaudeville show last night, and one of the fellows there played 'Traumerei' great!"

Joe looked at him suspiciously for a moment and then said: "You tell that stuff to Bonny. You don't get me to bite, 'cause Ah knows they ain't no such instrument."—San Francisco Chronicle.

A Simple Antidote to Poison.

It is a valuable thing to understand thoroughly what simple antidote to take if one is so unlucky as to swallow poison of any kind. Sweet oil is to be found in nearly every house, however humble, and half a pint of it taken immediately is an effectual antidote to almost all poisons. Any one with a strong constitution should take a larger quantity of this simple remedy.—London Family Herald.

NORTH WEYMOUTH.

—Miss H. W. Barnes announces the fall millinery opening at the well known store, South Weymouth, Friday and Saturday, October 6th and 7th Call and see a full line of trimmed and untrimmed hats.

—Mr. and Mrs. D. A. Jones are visiting Mr. and Mrs. John Graham at Buffalo, New York.

—Mrs. George L. Hanpt spent the week end with friends in Bath, Maine.

—W. E. Beane is confined to his home Pierce Court with a severe attack of muscular rheumatism.

—Mr. and Mrs. Will Kelley of Antioch, California are the guests of Miss Ruth Merrill.

—Miss Mabel Baker has accepted a position with Warren H. Manning, landscape architect, Tremont Building, Boston.

—Mr. and Mrs. Horace Walker and Miss Esther Walker are off on a ten days' vacation and are spending the same at Hillsboro, New Hampshire.

—Mr. and Mrs. Fred Bourne and daughter, Faith of Rumford, Rhode Island, are spending two weeks with Mrs. Bourne's mother, Mrs. F. H. Prentiss of Moulton avenue.

—Mrs. J. J. Byrne has been the recent guests of friends in Rosindale.

—Mrs. J. E. Stoddard is converting her stable into a dwelling house to be occupied by Mr. and Mrs. A. Gardner of East Weymouth.

—Mrs. F. Crawford and son of Norfolk Downs, have been the guests of Mrs. Crawford's parents, Mr. and Mrs. W. A. Pratt of Curtis street, the past week.

—W. B. Dasha is making additions to his green house on North street.

—Mrs. E. N. Dyer of Holliston has been the guest of her mother, Mrs. J. W Bartlett the past week.

—Theodore Delorey had his boat stolen from its moorings at Monatiquot Bluffs last week. At the time of writing no trace has been found of it.

—Rev. William A. Pratt of Cedar Rapids, Iowa was in town last week.

—Miss Velma Collyer is spending a few days with her cousin, Miss Helen Burgess of Hingham.

—Mrs. E. G. McGill and Miss Esther McGill were the week end guests of Mrs. W. M. Tyler.

—Mrs. Sophia Beals of Hingham is visiting her niece, Mrs. George Ames.

—Mrs. L. L. Dunfinger who has been spending the summer in Maine and the Provinces, returned home this week.

—Oliver Burdick who has been undergoing treatment at the Carney hospital, has so far recovered as to be able to return to his home off Columbus avenue, Monatiquot Bluffs.

—A large building is in process of erection on Bridge street, which rumor says is to be used for business purposes and tenements.

—A. Wesley Sampson has been on a business trip to New York this week.

—Frank N. Kitteredge left Tuesday for a week's stay in New Hampshire.

—Mr. and Mrs. Samuel Drew returned Monday from a visit to New Market, N. H.

—Bernard Ruggles is enjoying a two weeks' vacation which he is spending in Nova Scotia.

—Miss Marion Browning has left the Weymouth High school and is pursuing a course of study at Cushing Academy.

—D. J. Sampson and family who have been spending the summer at Wessagussett, returned to their home in the village Thursday.

—The first meeting of the Pilgrim Sewing Circle was held in the vestry Wednesday afternoon, September twentyseventh. A baked bean supper was served at six o'clock.

—The North Weymouth Cemetery Circle will hold an all day meeting in the vestry of the Universalist church next Thursday October fifth, at ten-thirty o'clock.

—The Ladies' Sewing Circle of the Universalist church will hold its first meeting next Wednesday afternoon, October fourth. Supper will be served at the usual hour.

—Alexis Torrey celebrated his eighty-fourth birthday at his home at Nantasket last Sunday. Among those present from North Weymouth were Mr. and Mrs. F. H. Torrey, Miss Doris Torrey, Mr. and Mrs. Stanley Torrey, Miss Marjorie Torrey, Mrs. E. F. Beals and Quincy Burrell.

—W. L. McPhee and family have been spending a week with Mr. McPhee's relatives in Framingham.

—The regular meeting of the Pilgrim Fathers was held in Pilgrim church vestry Tuesday evening. This being the annual meeting the following officers were elected: Governor, R. S. Gillmore; lieut. governor, David M. Kidder; secretary, Mrs. W. A. Pratt; collector, Abner L. Stowell; treasurer, Will A. Pratt chaplain, Mrs. Margaret Culley; sergeant-at arms, Mrs. S. A. Dasha; dep. sergeant-at-arms, Francis A. Bicknell; sentinel at I. G., John W. Cushing; sentinel at O. G., Andrew Culley.

WEYMOUTH HEIGHTS

—The L. B. S. held an all day sewing meeting in the chapel of the Old North church today.

—Mrs. L. A. Humphrey has gone to spend a month with her daughter, Mrs William Humphrey of Dansville, N. Y.

—Mrs. F. A. Richards and Mrs. Juliett C. Nash were guests of Miss Louise Briggs of Somerville, last Wednesday.

—Prof. J. O. Thompson has left the Heights to take up his duties at Amherst college.

—The Old North Sunday School will observe Rally Sunday next Sunday. There will be no Sunday school in the morning, but the regular services will be held in the afternoon at four o'clock. All parents and friends are cordially invited to attend, and it is hoped a large number of visitors will be present to see what the Sunday school is doing.

—Mrs. Wander Smith and son are the guests of relatives in New York.

—Mr. and Mrs. Rufus Bates and son Robert are enjoying a vacation in New Hampshire.

—Miss Mary Humphrey left last Sunday for Virginia where she will take up her duties as teacher.

—Miss Ruth Pettee of Bridgewater Normal spent the week end at home.

—A party of people enjoyed a trip to the old Fairbank's House at Dedham last Wednesday.

—Lester Thompson was a guest of his brother Joseph at Amherst college last week.

Pride in the Family.

Tip heard one dark-skinned citizen call another a liar, and looked around to see where he might hide when the razors began to fly. But there was no carving. Instead came this prompt answer: "'Deed, I is a liah, but I'se de onliest liah in mah family, and yore whole family is liahs." Right there the argument ended.

EAST WEYMOUTH AND WEYMOUTH CENTER.

—Miss H. W. Barnes announces the fall millinery opening at the well known store, South Weymouth, Friday and Saturday, October 6th and 7th. Call and see a full line of trimmed and untrimmed hats.

—Louis Carter of Middle street has returned to Tufts College for his final year course of study.

—William Smith of Bridgewater spent Saturday and Sunday at the home of his parents on Center street.

—Bertram Hersey and Mrs Hersey and their daughter, Marion enjoyed a trip to Portland, Maine over the week end.

—A delegation from Reynolds Post 58, G. A. R. attended the funeral last Saturday in Rockland of Comrade Patrick Connors, formerly a resident of this village The services were held in the Holy Family church and the body was brought to St. Francis Xavier cemetery for burial.

—Edward Conroy of Center street returned this week to St. John's Ecclesiastical Seminary in Brighton and has begun his second year's studies for the priesthood.

—Leo Howley of Broad street entertained "Donie" Bush of the Detroit baseball nine during the "Tiger's" recent series with Boston. Bush and Howley were the guests of Rockland friends on Thursday evening, and coming home in a large touring car, Bush experienced one of our east winds, losing a fine new hat as a result.

—The moving picture season opened in this town last Saturday evening with a two hour entertainment in the Town Hall. A fine list of pictures were shown and the illustrated songs were of the best.

—Mr. and Mrs. Alden Speare and children of Newton were the guests over Sunday of Mrs. Speare's parents, Mr. and Mrs. James Ford of Ford of Fairmount avenue.

—Chester Tirrell of St. Louis has been in town this week visiting relations and friends. Mr. Tirrell was formerly a popular young violinist of this village.

—Miss Helen Burton of Hillside avenue is able to be out again after her recent operation for appendicitus.

—Mrs. Charles T. Humphrey entertained the Inasmuch Circle of King Daughters at her home last Wednesday.

—Miss Doris Cushing has accepted a position as stenographer at Alden, Walker and Wilde's office.

—Benjamin Elkington, wire chief of the New England Telephone Co. in this section, is enjoying his annual ten days vacation from his duties.

—Louis Conroy has entered Boston College where he will take a four years course.

—The Old Colony Gas Co. began work Wednesday morning of laying pipes from Central square down Middle street to North Weymouth.

—A number from Orphan's Hope lodge of Masons attended the visitation of Delta lodge at Braintree last Tuesday evening.

—C. M. Gifford, former physical director at the C. M. A. building and Mrs. Gifford were in town this week visiting friends. Mr Gifford has been seriously ill all summer but is recovering rapidily now that cooler weather has set in.

—The bowling season at the Clapp Memorial building was opened last Tuesday evening. The alleys have been thoroughly repaired and the lighting system changed, thus making faster and better alleys. A one night tournament was held Tuesday evening and the first prize for the highest string was taken by Charles Denbroeder with 99 and Ben. Elkington took the prize for the highest number of spares in a single string. The bowling this year will be in the hands of a committee of five members of the association and they have arranged to start a two men team league next Monday with six teams in the league. After a month's rolling in this league a winter tournament of five new teams will be started in candle pins. Since the opening of the new alleys Arthur Cunningham holds the high est string to date with 110 made Wednesday evening.

Congregational Church Notes.

The Women's Home Missionasy Society will shortly send a barrel of clothing to Saluda Seminary and donations especially for women and children are solicited. Articles may be left at the church or parsonage.

Methodist Episcopal Church Notes

The Ladies Social Circle held an all day meeting in the church parlors last Wednesday. The work for the coming fair is progressing rapidly and with so many new members taking an active interest in the circle, we feel assured that our fair will be a grand success. An all day meeting will be held again next Wednesday and a nice dinner will be served at twelve o'clock in the church parlors.

HOW PAPER CAME TO BE

A Wasp in a Garden Was Inspiration to a Nipponese Who Could Grasp Opportunity.

Long years ago a Japanese walked through his pretty garden to his home; his hands were clasped behind his back and he was thinking as he crossed the bridge to pluck a fresh wisteria blossom that hung just over his head. This little gentleman had a great many parcels to send out from his shop every week, and he had always wrapped them in silk; but this was expensive material and he needed something cheaper for his purpose. All at once a wasp came flitting toward him, but he thrust it away that it might not nip his nose, and lo! there at his hand was a wasp's nest! It was made of thin wood pulp, softened into a thin paste by the jaws of the insect, then formed and left to dry.

"Why can't I do that same thing?" thought the Japanese merchant. "Get certain wood, form it into a pulp by means of water from the river and make something like this wasp's nest in consistency to wrap about my packages." So this was the way paper was first discovered: A wasp flew across the path of a man who walked one day in a vine-clad garden of old Japan.—Ram's Horn.

The Lesson.

Odd how you can pick up a lesson in something, no matter which way you turn, or which corner you happen to round on, says the New York Press. The other day a man who was taking his matutinal jaunt to the Eighty-first street station of the elevated found himself watching with sympathetic interest a chunky bull pup trotting valiantly down the street with a dog biscuit held between his teeth. The pup's owner, walking slowly in his wake, met his occasional backward glance with an adamantine stare. Pup was being disciplined and was showing his thoroughbredness nobly. Incidentally he was teaching everybody on the block a lesson in self-control.

SOUTH WEYMOUTH

—Miss H. W. Barnes announces the fall millinery opening at the well known store, Friday and Saturday, Oct. 6th and 7th. Call and see a full line of trimmed and untrimmed hats.

—Miss Sally Vining of Central street has taken a position as teacher in Connecticut.

—The contract for transporting the pupils in the Randolph street and Pond Plain section to the Shaw school has been awarded to A. S. Marsh.

—Mrs. Arthur B. Holbrook has been spending a few weeks with her daughter, Mrs. Ivan C. Fuller of Whitman.

—Mr. and Mrs. Charles Turner have gone on a month's trip to Quebec and Montreal.

—John Beasley died last Friday at the home of his sister-in-law, Mrs. Williams on Hollis street after a long illness. He was a native of Ireland and has lived in this town for many years. At the time of his death he was 74 years of age. Mr. Beasley was a well known member of Wildey lodge, I. O. O. F. of this village. Funeral services were held last Sunday afternoon at his late home. The services were conducted by Rev. L. W. Attwood of the Universalist church of this place. A quartette rendered selections and the burial services of Wildey lodge I. O. O. F. was held at the grave in the cemetery. The members of Wildey lodge attended in a body.

—James Carley of Nash's Corner who recently purchased the Tinkham estate on Pleasant and Torrey streets, has taken possession.

—Kenneth Nash, Reginald Nash and Carl Loud left last week for Brown University to resume their studies.

—The Silent Twenty held a cranberry party last Thursday on the estate of Henry Chandler on South Union street. After a social hour, music, games and refreshments were enjoyed.

—Mrs. William Wagner of Pleasant street has been visiting friends in New York City.

—At the Union church last Sunday, Rally Day was observed in the different departments. Rev. Mr. House preached a sermon at the morning service appropriate to the occasion.

—Mr. and Mrs. Fred Barnes are home from a trip to the White Mountains.

—Last Saturday a number from Wildey Lodge I. O. O. F. visited the state home of the order in Worcester.

—C. H. Gadney, manager of the Union A. C., is busy arranging for a fast basket ball five to represent the club this coming season.

—John Inkley of Pleasant street is able to be around again after a three weeks, illness.

—Miss Pauline Foster of Malden has been visiting friends in town this week.

—South Weymouth Grange P. of A. is making arrangements for a fair to be held in October.

—Mrs. Carrie Churchill of Taunton, formerly of this village, has been visiting friends in town.

—Judge Cornelius Gavin of Denver, Col., is visiting his mother and sister of this place this week.

—A mission is being held this week at the St. Francis Xavier church. Services are held morning and evening through the week.

—Addison Belcher, who was seriously hurt by a fall from a staging while working at the G. A. R. building a few months ago, has returned from the Boston hospital where he went for treatment.

—Court Wessagussett F. of A. have decided not to renew their lease of Music hall which they have held for four years and have changed their headqarters to Clapp's hall.

—Leo O'Dowd of this place who has been playing ball in Pennsylvania this summer left Wednesday for Vermont University.

—Cards are out announcing the birth of a son to Mr. and Mrs. Harry Whiting Carrell of Randolph street, September 23.

—Invitations are issued to the wedding of Miss Frances Adelaide Dyer to Rev. Henry C. Alvord to take place at her home, 524 Pleasant street, Wednesday, October 11, at 4 o'clock.

—The Inasmuch circle of Kings Daughters were entertained by Mrs. Charles T. Humphrey on Wednesday afternoon and evening.

—Horace Randall, Middle street, discovered a couple of deers browsing in the rear of his home on Monday.

—Mrs. Geo. W. Shaw of Fall River is the guest of her sister, Mrs. Henry L. Humphrey this week.

—At the close of the regular meeting of Steadfast Rebekah Lodge No. 98 next Monday evening Oct. 2, the 60th anniversary of the Rebekah degree will be celebrated. At 6.30 an excellant supper will be served by the committee. A good attendance will insure a good time. Members not otherwise solicited please bring pastry.

Diplomacy.

A North Dakota German farmer aspiring to fill an appointive office wanted to keep on good terms with both parties. At ten on election night the result was still uncertain when he was called upon for a speech. "Ve meets," he said, "to zelebrate dis glorious vigtory. Ve knows not yet vich vay it goes. Hurra! Hurra! Hurra!"—Success Magazine.

To My Successor.

Here is a toast that I want to drink to a
fellow I'll never know—
To the fellow who's going to take my
place when it's time for me to go.
I've wondered what kind a chap he'll be,
and I've wished I could take his hand,
Just to whisper, "I wish you well old man
in a way that he'd understand.
I'd like to give him the cheering word
that I've longed at times to hear;
I'd like to give him the warm handclasp
when never a friend seems near.
I've learned my knowledge by sheer hard
work, and I wish I could pass it on
To the fellow who'll come to take my
place some day when I am gone.

Will he see the sad mistakes I've made
and note all the battles lost?
Will he ever guess of the tears they
caused or the heartaches which they
cost?
Will he gaze through the failures and
fruitless toil to the underlying plan,
And catch a glimpse at the real intent
and the heart of the vanquished man?
I dare to hope he may pause some day
as he toils as I have wrought,
And gain some strength for his weary
task from the battles which I have
fought.
But I've only the task itself to leave with
the cares for him to face,
And never a cheering word may speak to
the fellow who'll take my place.

Then here's to your health, old chap! I
drink as a bridegroom to his bride—
I leave an unfinished task for you, but
God knows how I tried.
I've dreamed my dreams as all men do,
but never a one came true,
And my prayer to-day is that all the
dreams may be realized by you.
And we'll meet some day in the great
unknown—out in the realm of space,
You'll know my clasp as I take your hand
and gaze in your tired face.
Then all our failures will be success in
the light of the new-found dawn—
So I'm drinking your health, old chap,
who'll take my place when I am gone.
—Louis E. Thayer in Louisville Herald.

The Worlds Standard for tea is
LIPTON'S TEA
OVER 2 MILLION PACKAGES SOLD WEEKLY

STOCK MICHELIN TIRES

Look for this Sign on Leading Garages

You cannot know what a good tire is until you try a Michelin properly inflated

IN STOCK BY

PINE POINT GARAGE,
Bridge St., North Weymouth.

GENERAL SURVEYS TOPOGRAPHICAL SURVEYS

RUSSELL H. WHITING
CIVIL ENGINEER AND SURVEYOR
56 Sea Street
NORTH WEYMOUTH, MASS.
SURVEYS MADE AND PLANS PREPARED FOR THE LAND COURT

"Sold by E. A. Strout Company."

In the sign we nailed on the barns of more than 1200 farms we sold last year.

It is going on more than 1500 during the next twelve months.

Would you like to see it on your barn—on the farm you don't want—and to know that the dollars—the dollars you do want—were in the savings bank credited to your account?

Strout sells farms—everywhere!

He can sell yours. No advance fee.

Write our nearest agent for free listing blanks.

E. A. STROUT COMPANY
Boston New York Philadelphia Pittsburg Chicago

Charles T. Bailey, Agt.
20 Front St., Weymouth

LINCOLN HIGHTS
East Braintree
25 min. by rail
Unsurpassed site for beautiful homes; restricted
SEE
This Loveliest Spot
FRED O. ELLIS, Braintree, Mass.
22 47

AUTO OWNERS.

Use the new
ALBANY "RUBBER" GREASE,
for your transmissions. It will not run out of bearings and it will hang to gears instead of throwing off like ordinary grease.

Try a can of
"POLARINE" CYLINDER OIL,
the latest developement of the Standard Oil Co. It is recognized as the most efficient gasolene motor oil up to date and will work in any water cooled motor. Get them at

Bicknell's Garage
WATER ST., EAST WEYMOUTH. 6 33

Sure Stomach Cure

Most all the people in our town,
A stomach trouble have;
And for its care they spend so much,
They cannot money save.

This stomach trouble has prevailed
For many many years:
So much so that some people find
Their bills are in arrears.

This stomach trouble simply is
A vigorous appetite;
And can be cured or satisfied
By a nutritious bite.

Now Whitcomb's Bread that hunger
cures,
And it is cheaper to;
Than all the patent medicines
You can pour into you.

Not only Bread but, Cake and Pies,
These are a stomach cure;
Why spend money for doctors' bills
When these you can procure

— FROM —

WHITCOMB

Fresh Mined

Pennsylvania COAL

All Kinds

ALSO

Cannel Coal

FOR OPEN GRATES

FOR SALE BY

Augustus J. Richards & Son

Commonwealth of Massachusetts

NORFOLK, ss. PROBATE COURT.

TO the heirs-at-law, next-of-kin, creditors, and all other persons interested in the estate of

ALBERT C. POWERS

late of Weymouth, in said County, deceased intestate:

Whereas, a petition has been presented to said Court to grant a letter of administration on of the estate of said deceased, to Emma Powers of said Weymouth without giving a surety on her bond.

You are hereby cited to appear at a Probate Court to be held at Dedham, in said County of Norfolk, on the eighteenth day of October, A. D. 1911, at ten o'clock in the forenoon, to show cause, if any you have, why the same should not be granted.

And the petitioner is hereby directed to give public notice thereof, by publishing this citation once in each week for three successive weeks, in the Weymouth Gazette, a newspaper published in said Weymouth, the last publication to be one day at least before said Court.

Witness, JAMES H. FLINT, Esquire, Judge of said Court, this twenty-seventh day of September, A. D. 1911.

28-30 JOHN D. COBB, Register.

A Losing Game.

Gramercy—We can't afford to give a dinner in the house. Besides, we haven't the things. Mrs. Gramercy—P'shaw! We can borrow the silver. Gramercy—Yes, and have the guests carry most of it away as souvenirs.—Judge.

Commonwealth of Massachusetts

NORFOLK, ss. PROBATE COURT.

TO the heirs-at-law, next-of-kin, and all other persons interested in the estate of

MARTIN GOODMAN,

late of Weymouth, in said County, deceased.

Whereas, a certain instrument purporting to be the last will and testament of said deceased has been presented to said Court for Probate by Albert P. Worthen of Weymouth, who prays that letterstes tamentary may be issued to him, the executor therein named, without giving a surety on his official bond.

You are hereby cited to appear at a Probate Court to be held at Dedham, in said County of Norfolk, on the eighteenth day of October, A. D. 1911, at ten o'clock in the forenoon, to show cause, if any you have, why the same should not be granted.

And said petitioner is hereby directed to give public notice thereof by publishing this citation once in each week, for three successive weeks, in the Weymouth Gazette, a newspaper published in Weymouth, the last publication to be one day at least before said Court, and by mailing, postpaid, or delivering a copy of this citation to all known persons interested in the estate, seven days at least before said Court.

Witness, James H. Flint, Esquire, Judge of said Court, this twenty first day of September, in the year one thousand nine hundred and eleven.

28-30 JOHN D. COBB, Register.

NOTICE IS HEREBY GIVEN that the subscriber has been duly appointed executor of the will of GILMAN B. LOUD, late of Weymouth in the County of Norfolk, deceased, testate, and has taken upon himself that trust by giving bond, as the law directs. All persons having demands upon the estate of said deceased are required to exhibit the same; and all persons indebted to said estate are called upon to make payment to

FRANK E. LOUD, Executor.
47 Torrey St., South Weymouth, Mass.
Sept. 23, 1911. 28-30

Town Officers of Weymouth and their Post Office Address.

TOWN CLERK.
John A. Raymond, East Weymouth.

TOWN TREASURER.
John H. Stetson, South Weymouth.

SELECTMEN AND OVERSEERS OF POOR.
Edward W. Hunt, Chairman, Weymouth.
Bradford Hawes, secretary, East Weymouth.
George L. Newton, North Weymouth.
Willard J. Dunbar, East Weymouth.
A. Francis Barnes, South Weymouth.

ASSESSORS.
Edmund P. Loud, Chairman, South Weymouth.
Frank H. Torrey, Clerk, North Weymouth.
John F. Dwyer, Weymouth.
Waldo Turner, East Weymouth.
Warren T. Simpson, South Weymouth.
Regular meeting of Board first Wednesday evening of each month at Town Office Savings Bank building, East Weymouth.

SCHOOL COMMITTEE.
Thomas V. Nash, Chairman, South Weymouth.
John E. Rawlins, Secretary, South Weymouth.
Alice Lillian McGregor, East Weymouth.
H. F. Perry, Weymouth.
Lester W. Horne, North Weymouth.
Clarence P. Whittle, Weymouth.

SUPERINTENDENT OF SCHOOLS.
Parker T. Pearson, East Weymouth. At close of school on Monday will be at the Athens building; Tuesday at Jefferson; Wednesday at Howe. Thursday at Hunt.

WATER COMMISSIONERS.
D. M. Easton, Chairman, East Weymouth.
George E. Bicknell, Weymouth.
Frank H. Torrey, Clerk, North Weymouth.
John H. Stetson, South Weymouth.
Edward W. Hunt, Weymouth.

BOARD OF HEALTH.
George E. Emerson, Chairman, S. Weymouth.
Nelson B. Gladwin, Clerk, North Weymouth.
John S. Williams, Weymouth.

SUPERINTENDENT OF STREETS AND WATER WORKS.
Ivers M. Low, East Weymouth.

TAX COLLECTOR.
Winslow M. Tirrell, East Weymouth.

FIRE ENGINEERS.
J. Q. Hunt, chief, East Weymouth.
W. W. Pratt, clerk, East Weymouth.
M. O'Dowd, South Weymouth.
D. A. Jones, North Weymouth.
Charles W. Baker, Weymouth.

TREE WARDEN.
Charles L. Merritt, South Weymouth.

POLICE OFFICERS.
Thomas Fitzgerald, chief, Weymouth.
A. H. Pratt, East Weymouth.
P. Butler, East Weymouth.
John D. Walsh, Weymouth.
Elbert Ford, South Weymouth.
Geo. W. Nash, North Weymouth.

CONSTABLES.
Isaac H. Walker, North Weymouth.
George W. Nash, North Weymouth.
Patrick Butler, East Weymouth.
Arthur H. Pratt, East Weymouth.
Thomas Fitzgerald, Weymouth.
John D. Walsh, Weymouth.
George B. Bayley, South Weymouth.
Elbert Ford, South Weymouth.
George W. Conant, South Weymouth.
John L. Maynard, East Weymouth.

AUDITORS.
William H. Pratt, East Weymouth.
John P. Hunt, Weymouth.
Frank N. Blanchard, East Weymouth.

PARK COMMISSIONERS.
William H. Clapp, Weymouth.
Louis A. Cook, South Weymouth.
Arthur H. Alden, North Weymouth.

SEALER OF WEIGHTS AND MEASURES.
Frank D. Sherman, Weymouth.

ELECTRIC LIGHT COMMITTEE.
Russell B. Worster, Chairman, Weymouth.
M. O'Dowd, Clerk, South Weymouth.
W. M. Tirrell, East Weymouth.
Walter W. Pratt, East Weymouth.

REPRESENTATIVE TO GENERAL COURT.
(From Seventh Norfolk District.)
John F. Dwyer, Weymouth, Mass.

SENATOR.
(First Norfolk District.)
George L. Barnes, South Weymouth.

OFFICERS AT DEDHAM.
Judge of Probate and Insolvency, James H. Flint, of Weymouth.
Register of Probate and Insolvency, John D. Cobb.
Assistant Register, J. Raphael McCoole.
Clerk of Courts, Louis A. Cook, of South Weymouth.
Assistant Clerk, Robert B. Worthington.
Second Assistant, Louis A. Cook, Jr., of South Weymouth.
Register of Deeds, John H. Burdakin.
Assistant Register of Deeds, Edward L. Burdakin.
County Treasurer, Henry D. Humphrey.
Sheriff, Samuel H. Capen.
Special Sheriff, Edward E. Wentworth, Cohasset.
County Commissioners, John F. Merrill, of Quincy, chairman. Evan F. Richardson, of Millis. Silas A. Stone of Sharon. Session every Tuesday at 10 a. m.
Special Commissioners, Fred L. Fisher, of Norwood; Henry A. Whitney, of Bellingham.
District Attorney, (Southeast District, Norfolk and Plymouth), Albert F. Barker, of Brockton. Assistant, D. A., Fred L. Katzman, of Hyde Park.
Clerk of Dist. Court, (East Norfolk), Lawrence W. Lyons, of Quincy.

County Officers.

Calendar of County Courts.

Supreme Judicial Court—Jury Sitting, third Tuesday of February.

Superior Court, Civil Sessions—For work with Juries—First Monday of January, first Monday of May, and first Monday of October. For Court work—First Monday of February, first Monday of April, first Monday of September, and first Monday of December.

Superior Court, Criminal Sittings—First Monday of April; first Monday of September; first Monday of December.

Probate Court—At Dedham, on the first and third Wednesdays of every month, except August. At Quincy, on the second Wednesday of every month, except August. At Brookline, on the fourth Wednesday of every month, except August.

County Commissioners' Meetings—Third Tuesday of April; fourth Tuesday of June; fourth Tuesday of September, last Wednesday of December. By adjournment: On Tuesdays, except during August.

District Court of East Norfolk. Jurisdiction Randolph, Braintree Cohasset, Weymouth, Quincy, Holbrook and Milton. Court held at Quincy for criminal business every week day except legal holidays, and for civil business Tuesdays at 9 a. m. Justice, Albert E. Avery, Braintree. Special Justices, E. Granville Pratt, Quincy; Louis A. Cook, Weymouth. Clerk, John P. S. Churchill, Milton. Probation Officer, Francis A. Spear, 25 Thayer Street, Quincy. Court Officer and Bail Commissioner, William M. Marden, 24 Coddington Street, Quincy.

OVER 65 YEARS' EXPERIENCE

PATENTS

TRADE MARKS
DESIGNS
COPYRIGHTS &C.

Anyone sending a sketch and description may quickly ascertain our opinion free whether an invention is probably patentable. Communications strictly confidential. HANDBOOK on Patents sent free. Oldest agency for securing patents. Patents taken through Munn & Co. receive special notice, without charge, in the

Scientific American.

A handsomely illustrated weekly. Largest circulation of any scientific journal. Terms, $3 a year; four months, $1. Sold by all newsdealers.

MUNN & Co. 361 Broadway, **New York**
Branch Office, 625 F St., Washington, D. C.

BRAINTREE FIRE ALARM BOXES.

21—Quincy Ave. and Hayward St.
23—Quincy Ave. and Commercial St.
24—Elliot St.
25—Allen St. and Commercial St.
26—Allen St. and Shaw St.
27—Commercial St. opp. Fan Shop
29—Commercial St. and Elm St.
31—Elm St. and Middle St.
32—River St. and Middle St.
34—Elm St. and Washington St.
35—West St. and Washington St.
36—Ash St. and Hollis Ave.
38—Washington St. opp. Monatiquot school.
41—Union St. and Middle St.
42—Union St. and Washington St.
43—Pearl St. and Washington St.
45—Pearl St., opposite Shoe Factory.
46—Hancock St., private, Hollingsworth
47—Pond St., opp. A. O. Clark's house
48—Franklin St. and Central Ave.
123—Corner Quincy Ave. and Allen St.
125—Liberty St., opp. Elmer Vinton's
135—West St. and Mt. Vernon Ave.
145—Fountain St. and Pearl St.
147—Town St. and Pond St.

True to Convictions.

It has been the plan of my life to follow my convictions at whatever personal cost to myself.—James A. Garfield.

CHAPTER II.

The Night Ride.

By five o'clock we were safe at Colchester, and while our horses rested and refreshed themselves on some confiscated grain, the two of us lay lazily back on a grassy knoll, well within the shadow of a ruined wall and watched the round, red sun drop slowly down behind those western hills we had to climb.

As early as we deemed it safe to venture, we were again in saddle, riding now straight to the westward along the smooth-beaten pike, until we caught sight of the black shadow of Colton church, in our front; then we swerved to the left, and still moving rapidly but with considerable care for the horses, headed directly across the more broken country toward the foot-hills. It proved to be a hard, toilsome climb up those long, steep slopes rising before us; for we were extremely careful now to keep well away from every known route of travel, and our horses, although selected from among the best mounts of the cavalry brigade, had already been thoroughly winded by their smart trot up the valley.

An hour of this work passed. Whether or not we were yet within the enemy's lines was largely conjecture, for no human eye could pierce the enveloping gloom, and no sound either of warning or encouragement reached us as we strained our ears. The sergeant rode slightly in advance as we toiled up the higher terrace for our sole dependence as to direction and distance was upon his memory, and even that could scarcely serve for much on such a night as this. I traced his passage upward as best I might, and pressed close after him, guided not so much by sight as by sound—the occasional rolling of a loosened stone, the rustling of leaves as he touched a bush in passage, the faint clinking of his sabre, and the heavy breathing of his horse—until at last his long, slender figure rose sufficiently above the dark hill surface to be faintly silhouetted in deeper shadow against the dim reflection of the upper sky. Almost coincidently with this my horse ranged up beside his, where he had drawn rein in evident perplexity.

"What is it, Dan?" I questioned cautiously; for all I could feel reasonably assured of just then was that behind any rock or tree in our front there might be crouching a Federal picket.

"It's nothin', Cap," he answered quietly, turning his face toward me as he spoke. "I'm just tryin' ter 'member some landmark yereabout ter guide from. Blamed if ever I see such a dark night; it's like bein' inside a pocket, sir, an' I reckon as how it must be nigh onter ten year since I run loose in this yere country as a kid. Thet thar cut-off we took a while back has sort o' confused me; that's a fac', and I don't just know whar I am; but I reckon as how the main ridge road we're a huntin' after ought er run somewhar out yonder." He pointed forward into the night.

"Very well; hand me your rein, and see what you can discover out there on foot. Sitting here isn't apt to mend matters, and we surely cannot afford to cripple our horses among those rocks."

The sergeant, a gaunt, tireless mountaineer, slipped silently from his saddle, swung his light cavalry carbine from his back to the hollow of his arm, and in another moment was lost to sight in the darkness. A snake could not have slipped away more stealthily. I heard a stone rattle under his foot, a half-suppressed oath, and then the night had completely swallowed him.

How utterly alone I seemed; how intensely, painfully still everything was! The silence felt almost like a weight, so greatly it oppressed me. Even the accustomed voices of nature were hushed, as if war, with its unspeakable cruelty, had cast a spell over all things animate and inanimate. It was weird, uncanny. With every nerve strained, I leaned forward across the pommel of my saddle, listening for the slightest sound out in that black void. My head burned and throbbed as with fever, and I felt that strange, unnatural stillness as though it had been a physical thing; surely others besides us were upon this hilltop! For I knew well—my every soldier instinct told me—that somewhere out in that impenetrable mystery were blazing the camp fires of an enemy. Vigilant eyes were peering everywhere in search of such as we. How far away they might lurk I could not even conjecture — perhaps merely around some projecting wall of rock —and we might even now be within the range of their ready rifles. I could hear the quickened throbbing of my heart, and my hand fell heavily on a pistol butt in nervous expectancy.

The soft night wind, heavy with pine odors, began suddenly to play amid the leaves of a low tree beside me, and the pleasant rustling mingled like strains of music with the slow breathing of the horses. I recall it now as one of the loneliest moments of my life, one of those almost unaccountable conditions of mind and body when it seemed to me that the thin, sinewy fingers of an inexorable fate were closing down with a pressure which no strength of man might resist. I was worn with fatigue in the saddle, but did not dream of sleep; my mind, in a firm endeavor to cast aside the uncanny influences of the hour, recalled in swift panorama those three years of civil strife which had run their course since I, a slender, white-faced lad, had stolen forth into the moonlight from the portals of the old home, to ride away into the northward where the throbbing drums called me. So deeply had my every thought become merged in these musings that Craig, slipping silently as a ghost from out the engulfing darkness, laid hand upon my bridle-rein before I became aware of his approach.

"I got 'er all right now, Cap," he announced quietly, peering up into my face. "We uns are not more nor a hundred yards ter the right of the road, but I reckon you'll find ther way a bit rough."

He led both horses forward, moving slowly and with that silent caution so characteristic of his class. With scarcely the scraping of a hoof on the flinty rocks we came forth in safety upon the defined, hard-beaten track.

"The south is over yonder ter the left," he whispered, as he swung up into saddle, "an' the trend of the road is mighty nigh due west."

"But in which direction does their main camp lie, sergeant?"

"Durn it; thet's just what I can't quite figure out, sir—whether we uns be to ther north or south of their white church. Then, somehow or other, it seems like to me as if this yere road lay a bit too close ter the edge of ther plateaus ter ever be the main pike what the Feds marched over. I reckon from ther direction it runs that maybe it might be a branch like, or a wood-road leadin inter the other. If thet's the way it is, then them fellers we uns is tryin ter dodge ought ter be down yonder ter the left somewhar."

I gazed vaguely out into the black vacancy to which he pointed.

"Well, if we should chance to run up against one of their picket posts we shall soon be enlightened," I returned, urging my horse carefully forward. "But we shall have to take the chances, for it would not prove healthy for either of us to be caught here by daylight."

Not daring to venture on any gait faster than a walk along this unknown and ill-defined mountain trail, we slowly and cautiously worked our way forward for more than an hour, meeting with no human obstacle to our progress, yet feeling that each step forward was surrounded by imminent peril. That we were now well within the guarded lines of the enemy we were both assured, although where or how we had succeeded in penetrating the cordon of picket posts unobserved we could only conjecture.

(To Be Continued.)

J. L. WILDES

Tuner and Repairer

OF

Pianos and Organs

REFERENCE—
Mason & Hamlin Piano and Organ Co.

RESIDENCE—
522 COMMERCIAL STREET,
Weymouth Heights. tf

GEO. M. KEENE

CARPENTER

—AND—

BUILDER

Repairs of all kinds promptly attended to.

64 MADISON STREET
East Weymouth
Telephone—63-4—Weymouth.

Better Than Butter

Yes, lard that makes better pastry than butter.

And that is as sweet and pure as the best butter—just test it by tasting it, and you will find this is true.

We have a fresh supply of

Armour's "Simon Pure" Leaf Lard

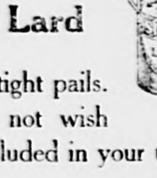

In air-tight pails.
Do you not wish a pail included in your next order?

F. H. SYLVESTER

Grocer and Provision Dealer,

POST OFFICE BUILDING

BROAD STREET,
EAST WEYMOUTH.

Telephone Connection.

COAL

Pennsylvania Anthracite.

All sizes,

Delivered in Weymouth or Braintree

J. F. SHEPPARD & SONS.

P. O. Address Weymouth or East Braintree.

Notice the Two Hods in the Base of the Crawford Ranges

One is an Ash Hod into which the ashes fall through a chute—all of them—and are easily emptied. The other Hod is for Coal. This feature saves lots of trouble and is patented.

Then there is the wonderful **Single Damper** (patented); slide the knob to "kindle," "bake" or "check," *the range does the rest.*

The **Oven** has cup-joint heat flues that heat it all over alike.

The **Patented Grates** save coal and trouble.

Ask the Crawford Agent to show you and write us for circular.

Walker & Pratt Mfg. Co.
31-35 Union St., Boston

H. C. JESSEMAN, WEYMOUTH AGENT.

WE RECOMMEND AND SELL

S. S. PIERCE CO.'s SPECIALTIES

Including
Swansdown Flour. Epicure Lime Juice. S. S. P. Olives.
Stanzalone Coffee. Choisa Tea.
and
OVERLAND, 10c, DORA, 5c. CIGARS

GORDON WILLIS, The Columbian Sq. Grocer.
SOUTH WEYMOUTH.

CHARLES HARRINGTON

—DEALER IN—

STAPLE AND FANCY
DRY GOODS

GLOVES and HOSIERY
UNDERWEAR and NOTIONS

New and Seasonable Goods added Every Week

Charles Harrington,

Commercial Street, near Jackson Square, East Weymouth

Weymouth Gas

The most convenient appplication of Gas in your kitchen is by the attachments made to fasten directly to your range. It will make no difference what make of range you have, consult us as to your gas appliances.

M. R. LOUD & CO.

COLUMBIAN SQUARE, SOUTH WEYMOUTH.

COFFEE

Do you drink Coffee?
Do you get what you want?
What you want you can get at

HUNT'S MARKET GROCERY
Washington Sq. Telephone 152-3 Weymouth

Subscribe Now

—FOR THE—

GAZETTE AND TRANSCRIPT

Get a Gain of THREE MONTHS

All new subscription names accompanied by $2.00 begin at once and

EXTEND TO JAN. 1st, 1913

With SEPTEMBER 22, we began the brilliant story

"My Lady of the North"

the most popular story of the Civil war ever written. Full of history and romance.

Your subscription will give you for fifteen months a good story all the time, our local and other current events, our "On the Farm," our "Gathered Up," and also our 1912 CALENDAR, the prettiest calendar for the home ever circulated in Weymouth, and this calendar will also go to all regular subscribers.

GATHERED UP.

Love may be blind, but he finds instinctively the darkest nook on beach and pier.

Nurse—You have been badly hurt and I must give you an alcohol rub.

Patient—Are you sure I am not hurt internally?—Smart Set.

"Did you tell old Joe as I was a blooming liar?"

"No; I thought 'e knew."—Punch.

In a love affair, it is the first kiss which embarrasses a woman, the last which embarrasses a man.

"At last, Miss Millie, I can say something that I have been burning to ask you for some time."

"What is it? What is it?"

"Has your cousin Erna enough money to marry on?"

Now, all together! Everybody help boost.—Wareham Currier.

Yes and lets get so interested in "boosting" that everybody will lose their hammers and forget to "knock."

He was looking for a rich wife and thought he was on the trail. "I love you," he said in soft, warm tones, "more than I can tell in words."

"You'd better try figures," she replied coldly, for she was not so green as she looked.

"Maw, what is a horrible example?" asked the youngest boy, looking up from his newspaper.

The eldest boy stopped his figuring long enough to say, "Wait till you get into algebra, and you'll find any amount of 'em."

His Better Half—I think its time we got Lizzie married and settled down, Alfred. She will be twenty-eight next week, you know.

Her Lesser Half—Oh, don't hurry, my dear. Better wait till the right sort of man comes along.

His Better Half—But why wait? I didn't.—Exchange.

"So," said the smitten girl, whose father had been talking seriously to her, 'you dislike Herbert and you will not recognize him?"

"That's it," he replied. "If he doesn't keep away from here I won't recognize him, and neither will his own mother."—London Answers.

"What are you looking so glum about, old man?"

"Somebody stole Dawson's umbrella."

"But why should that worry you?"

"It was stolen from me."—Boston Transcript.

Cholmondley—I thought you intended to marry Miss Wealthington?

Dolmondley—I thought so, too, but her family objected.

Cholmondley—What did Miss Wealthington say?

Dolmondley—Oh, she's one of the family you know.

"Do you call this a band of picked musicians?" said the hotel manager to the leader of a band.

"Ach! Dot vos so. I bick 'em mineselLf," replied the bandmaster.

"Well, then, you picked them before they were ripe."

The elder Booth, the tragedian, had a broken nose. A woman friend once remarked to him, "I like your acting very much, Mr. Booth, but to be perfectly frank with you, I can't get over your nose!"

"No wonder, madam," replied Booth, "the bridge is gone."

He had asked her father for her hand and been duly accepted.

Naturally he was inclined to be jubilant, the girl being pretty and the father reputed rich.

"Oh, well," said the latter presently, as he carefully inspected the clear Havana the youth handed him, "you needn't be so unduly puffed up over it. You're the sixteenth youngster I've accepted for a son-in-law this year, and I expect two more tomorrow."

"Wh-why, what does this mean?" stammered the youth.

"It means," replied the shocking old poppy, "amusement for the girl and cigars for me."—Cleveland Plain Dealer.

The following letter will give an idea of what is expected from a country publisher, by some people:

"Please send me a few copies of the paper which had the obituary and verses about the death of my child a week or so ago. Also publish the enclosed clipping about my niece's marriage. And I wish you would mention in your columns, if it don't cost anything, that I have two bull calves to sell. Send me a couple of extra copies of the paper this week. As my subscription is out, please stop my paper. Times is too hard to waste money on newspapers."—Natick Bulletin.

Dan McCarthy, auditor for Cohan & Harris, was fondling ten new $100 bills in his office a day or two ago when a well known New York play broker—a woman—dropped in.

"What have you got there?" she asked of the auditor.

"It's some of our new stage money," replied McCarthy. Here he handed her a $100 bill. "Pretty good imitation, eh?"

The woman examined the bill closely. "Is that an imitation?" she asked in astonishment.

"It is."

"Well, I declare!" said the caller. Then she dropped the bill in her handbag and started away. "I want to show it to my husband," she said.

McCarthy, three other heads of departments and the office boy overtook her out on the sidewalk in front of the building. —New York Morning Telegraph.

Let Well Enough Alone.

They tell of an Emporia woman who went to the public library to read a cook book. It would be a genuine pleasure to the Gazette to print her picture.—Emporia (Kansas) Gazette.

Really Interesting People.

Stevenson says he once sailed on a steamer which turned out to be a ship with no style on, but with plenty of sailors to talk to. "Plenty of sailors to talk to" suggests most anything but that "you can always tell a man by the company he keeps." The great man loves to rub elbows with what too often are unjustly called the common people, people who live their own queer way regardless of man made laws or the whims and edicts of society. The common people are the only people who, wise or foolish, are natural and interesting.

EASY ONE FOR "PROPHET"

Congressman Coined Epigram and Stated Absolute Fact in One Brief Word.

Congressman Homer Bulb of Nevada was famed in his day at Washington as a raconteur and epigrammatist. Whenever he sat down in the lobby of the Dingle house, his headquarters at the capital, he was sure to gather about him in no time a group of friends and acquaintances and to convulse them over and over again with his sallies.

One of these, the butt of which was Senator Montgomery Twell, is particularly well remembered by the Dingle's Old Guard.

The senator entered the hotel one evening, looked long and solemnly at the skies, which were cloudy, and then remarked to Congressman Bulb in a tone of raillery:

"Well, Bulb, I know you pride yourself on being a prophet. What sort of a day do you think we'll have tomorrow?"

"Wednesday," replied Congressman Bulb.

Among those who heard him was Col. Anthony Bathersywck, the civil war veteran, who lost no time in telling the quip all over Washington.

CHICHESTER'S PILLS

DIAMOND BRAND
Beware of Counterfeits. Refuse all Substitutes.

LADIES! Ask your Druggist for CHI-CHES-TER'S DIAMOND BRAND PILLS in RED and GOLD metallic boxes, sealed with Blue Ribbon. TAKE NO OTHER. Buy of your Druggist and ask for CHI-CHES-TER'S DIAMOND BRAND PILLS, for twenty-five years regarded as Best, Safest, Always Reliable.

SOLD BY ALL DRUGGISTS
TIME TRIED EVERYWHERE WORTH TESTED

JOHN S. WILLIAMS

UNDERTAKER

Residence—44 FRONT ST.
Telephone—129 Weymouth.

All Calls Promptly Attended.

ICE ICE

IN ANY QUANTITY.

COAL, WOOD,
HAY, STRAW.

TEAMING. Heavy or Light Teaming. Piano and Furniture Moving.

J. F. & W. H. CUSHING,

EAST WEYMOUTH.

Telephone Connection.

INSURANCE

Of All Kinds

H. FRANKLIN PERRY
104 Front Street
WEYMOUTH, MASS.

Notice to Voters

Weymouth, Sept. 15, 1911.

Meetings of the Registrars for the purpose of receiving evidence of the qualifications of persons claiming a right to vote at the election to be held on Tuesday, November 7, 1911, will be held as follows:

PRECINCT 1. (Engine House, North Weymouth) Wednesday, Oct. 4, and Monday, Oct. 16, from 7 30 to 9 P. M.

PRECINCT 2. Saturday, Sept 23, and Monday Oct. 2, from 7.30 to 9 P. M. and Saturday, Oct. 28, from 12 M. to 10 P. M at the office of the Selectmen, Savings Bank Building.

PRECINCT 3. (Engine House,) Monday, Oct. 9, and Thursday, Oct. 19, from 7.30 to 9 P. M.

PRECINCT 4. (Engine House, Nash) Tuesday, Oct. 10, from 7.30 to 8 30 P. M. and (Engine House, Lovell's Corner) Friday, Oct. 27, from 7.30 to 8 30 P. M.

PRECINCT 5. (Engine House) Friday, Oct. 13, and Tuesday, Oct. 24, from 7.30 to 9 P. M.

PRECINCT 6. (Engine Hall,) Friday, Oct. 6, and Tuesday, Oct. 17, from 7.30 to 9 P. M.

Special Notice

Registration Will Close

ON

Saturday, Oct. 28,

At 10 O'CLOCK, P. M.

The Registrars Will Be In Session At

The Office of the Selectmen, Savings Bank Building, Precinct 2.

ON

SATURDAY, OCT. 28,

FROM 12 M. TO 10 P. M.

The Board of Assessors will meet with the Registrars of Voters at all their Sessions.

BENJAMIN F. SMITH,
JOHN A. RAYMOND,
PATRICK E. CORRIDAN,
MARSHALL P. SPRAGUE

Registrars of Voters of Weymouth.

WM. FRANCIS HUNT

CIVIL ENGINEER.

Commissions Solicited for
Landscape Design and Supervision of Construction, Private or Public
Sanitary Surveys and Reports
Land Surveys executed and Deed descriptions prepared.

409 North St., Weymouth Heights
1128 Tremont Bldg., Boston
Telephone, Weymouth 238-4

Simple Twist of the Wrist.

"You know Jones, who was reputed so rich? Well, he died the other day, and the only thing he left was an old Dutch clock." "Well, there's one good thing about it; I won't be much trouble to wind up his estate."—Sacred Heart Review.

Commonwealth of Massachusetts.

NORFOLK, ss. PROBATE COURT.

To the heirs-at-law, next-of-kin, and all other persons interested in the estate of

GRANVILLE W. TINKHAM

late of Weymouth, in said County, deceased:

Whereas, a certain instrument purporting to be the last will and testament of said deceased has been presented to said Court for Probate, by Augusta L. Tinkham of said Weymouth, who prays that letters testamentary may be issued to her, the executrix therein named, without giving a surety on her official bond.

You are hereby cited to appear at a Probate Court to be held at Quincy, in said County of Norfolk, on the eleventh day of October, A. D. 1911, at nine o'clock in the forenoon, to show cause, if any you have, why the same should not be granted.

And said petitioner is hereby directed to give public notice thereof by publishing this citation once in each week, for three successive weeks, in the Weymouth Gazette, a newspaper published in Weymouth, the last publication to be one day at least before said Court, and by mailing, postpaid, or delivering a copy of this citation to all known persons interested in the estate, seven days at least before said Court.

Witness, James H. Flint, Esquire, Judge of said Court, this twentieth day of September, in the year one thousand nine hundred and eleven.

27-29 JOHN D. COBB, Register.

Mortgagee's Sale of Real Estate.

By virtue of the power of sale contained in a certain mortgage deed given by J. Whitney Beals, Jr., of Weymouth, in the County of Norfolk and Commonwealth of Massachusetts, to the Rockland Savings Bank, a corporation established by authority of the Commonwealth of Massachusetts, dated October 27, 1906, and recorded in Norfolk County Registry of Deeds, Book 1041, Page 451, for breach of the conditions of said mortgage deed and for the purpose of foreclosing same, will be sold at public auction upon the premises hereinafter described, on

Wednesday, the Twenty-fifth day of October,

A. D. 1911, at three o'clock in the afternoon, all and singular the premises conveyed in and by said mortgage deed and therein described as follows, namely: A certain tract of land with the buildings thereon, situated in said Weymouth at the junction of Pleasant street and Tower avenue, containing nineteen thousand seven hundred fifteen (19715) square feet be the same more or less, bounded and described as follows, viz.: southerly by said Pleasant street on which it measures one hundred (100) feet; westerly by said Tower avenue (formerly Columbus avenue) on which it extends one hundred ninety-six (196) feet; northerly by land now or formerly of the heirs of Charles C. Tower, on which it extends one hundred nine (109) feet; easterly by land now or formerly of said heirs of Charles C. Tower, on which it extends one hundred seventy-nine and six-tenths (179.6) feet. Being the same premises conveyed to me the said grantor by Herbert M. Briggs by his deed dated April 21, 1900, and recorded in Norfolk County Registry of Deeds Book 869, Page 396.

Said premises will be sold subject to any and all unpaid taxes, tax titles and other assessments thereon, if any.

Terms: $100 cash at sale; other terms made known at time and place of sale.

ROCKLAND SAVINGS BANK,
Mortgagee and present holder of said mortgage
By H. W. Burrell, its Treasurer.
Rockland, Mass., Sept. 16, 1911.
Sumner A. Chapman, Attorney. 27-29

Bay State Street Railway Co.

TIME TABLE

In effect June 24, 1911

(Subject to change without notice)

Leave BRAINTREE DEPOT for

ROCKLAND—6.30, 7.05 A. M., and every 30 mins. to 10.05 P. M. SUNDAYS—8.05 A. M. then same as week days. RETURN, leave ROCKLAND 6.28, 7.00 A.M., then every 30 mins. to 10.00 P.M., then 10.30 P.M. to Lincoln Square only, and 11.10 P.M. to Columbian Square, then to East Weymouth Car House via Pleasant St. SUNDAYS—7.30 A.M., then same as week days.

NOTE—Between the hours of 9.30 A. M. and 1.30 P.M., and 7.00 and 10.00 P.M., passengers will change cars at Lincoln Square for Braintree and Rockland. Saturdays, car will leave Braintree on arrival of 11.28 P. M. train from Boston due at Braintree at 11.53 P.M., run to Columbian Square via Front St., then to East Weymouth Car House via Pleasant St. A car will also leave South Weymouth Depot on arrival of 11.25 P.M. train from Boston, due at South Weymouth at 11.57 P. M., run to Rockland, then to East Weymouth Car House via Pleasant St.

Leave EAST WEYMOUTH for

BRAINTREE—5.55, 6.20, 7.00 A.M. and every 30 mins to 10.30 P.M., (Saturdays 11.00 P.M.) SUNDAYS—7.30 A.M., then same as week days. RETURN, leave BRAINTREE—6.30, 7.05 A. M., and every 30 mins. to 11.05 P.M., (Saturdays, 11.42 P.M.) SUNDAYS—8.05 A.M., then same as week days.

HINGHAM—6.00 A.M., and every 30 mins. to 10.30 P.M. SUNDAYS—8.00 A.M., then same as week days. RETURN leave HINGHAM—6.15 A.M., and every 30 mins. to 10.45 P.M. SUNDAYS—8.15 A.M., then same as week days.

QUINCY—5.55, 6.15, 6.45, 7.00, 7.15 A. M., and every 30 mins. to 4 45 P.M., then 5.00 and 5.15 P.M., then every 30 mins. to 11.45 P.M. SUNDABS—7.45 A.M., then same as week days. RETURN, leave Quincy—6.00, 6.15, 6.35 A. M., and every 30 mins. to 11.05 P. M., then 11.49 P. M. SUNDAYS—7.35 A. M., then same as week days.

SOUTH WEYMOUTH—5.30, 5.50, 6.00, 6.30, 7.00, 7.30, 8.00, 8.30, 9.00, 10.00, 11.00, 12.00 A. M., 1.00, 2.00, 2.30, 3.00, 3.30, 4.00, 4.30, 5.00, 5.30, 6.00, 6.30, 7.00, 7.30, 8.00, 8.30, 9.00, 9.30, 10.30 P. M. SUNDAYS—8.00, 8.30 A. M., and every 30 mins. to 9.30 P. M., then 10.30 P. M. RETURN, leave SOUTH WEYMOUTH—6.05, 6.15, 7.05, 7.35, 8.05, 8.35, 9.05, 9.35, 10.35, 11.35 A.M., 12.35, 1.35, 2.35, 3.05, 3.35, 4.05, 4.35, 5.05, 5.35, 6.05, 6.35, 7.05, 7.35, 8.05, 8.35, 9.05, 9.35, 10.05, 11.05, P.M. SUNDAYS—8.35 A.M. and every 30 mins. to 10.05 P.M., then 11.05 P.M.

Leave HINGHAM for

CROW HOINT—Mondays to Fridays both inc., 7.30, 9.40 A.M., 3.43, 6.00 P.M. SATURDAYS—7.30, 9.40 A.M., 2.00, 6.00 P.M. SUNDAYS—7.30, 9.05, 11.30 A.M., 12.05 P.M. RETURN, leave CROW POINT—Monday to Fridays, both inc., 7.45, 10.00 A.M., 4.00, 6.15 P.M. SATURDAYS—7.45, 10.00 A.M., 2.15, 6.15 P.M. SUNDAYS—7.45, 9.45, 11 45 A.M., 12.20 P.M.

NANTASKET—Mondays to Fridays, both inc. 6.20, 7.00, 7.30, 8.00, 8.30, 9 00, 9.27, 9.35, 9.57 A. M. then 5, 27, 35 and 57 mins. past each hour to 10.05 P.M., then 10.30 P.M. SATURDAYS—6.20, 7.00, 7 30, 8.00, 8.30, 9.00, 9.27, 9.35, 9.57 A. M., then 5, 15, 27, 35, 45 and 57 mins. past each hour to 9.35 P.M., then 9.57, 10.05 and 10.30 P.M. SUNDAYS—7.30 A.M., then same as Saturdays. RETURN, leave NANTASKET—Mondays to Fridays, both inc., 6.55, 7.30, 8.00, 8.30, 9.00, 9.40 A.M., then on the hour, 10, 30, and 40 mins. past each hour to 10.30 P.M., then 11.00 P.M. SATURDAYS—6.55, 7.30, 8.00, 8.30, 9.00, 9.40, 10.00, 10.10, 10.30, 10.40, 10.50, A.M., then on the hour, 10, 20, 30, 40 and 50 mins. past each hour to 10.10 P.M. then 10.30 and 11.00 P.M. SUNDAYS—8.00 A.M., then same as Saturdays.

QUEEN ANNES CORNER—5.05, 5.55, 6.25, 7.03, 7.33, and every 30 mins to 4.33 P.M., then 4.41, 5.03, 5.33, 5.41, 6.03, 6.33, 6.41, 7.03, 7.33 P. M., then every 30 mins. to 10.33 P.M., (Wednesdays and Saturdays 12,08 midnight). SUNDAYS—7.03, 7.33 A.M., then every 30 mins to 10.33 P.M. RETURN, leave QUEEN ANNES CORNER—5.30, 6.30, 6.55, 7.30 A.M., and every 30 mins. to 5.00 P.M., then 5.05, 5.30, 6.00, 6.05, 6.30, 7.00, 7.05, 7.30 P.M., then every 30 mins. to 11.00 P.M. (Wednesdays and Saturdays 12.35 midnight). SUNDAYS—7.30 A.M., and every 30 mins. to 11.00 P.M.

Leave NANTASKET STEAMBOAT LANDING for

GREEN HILL—Mondays and Fridays, both inc., 6.30 A.M., and every 30 mins. to 10.30 P.M. SATURDAYS—6.30 A.M., and every 30 mins. to 11.00 A.M., then every 15 mins to 9.00 P.M., then 9.30, 10.00, 1030 P.M. SUNDAYS—6.30, 7.30, 8.30, 9.00, 9.30, 10.00, 10.30, 11.00 A.M., then every 15 mins. to 9.00 P.M., then 9.30, 10.00, 10.30 P.M. RETURN, leave GREEN HILL—Mondays to Fridays, both inc., 6.15 A.M., and every 30 mins. to 10.45 P.M. SATURDAYS—6.15 A.M., and every 30 mins. to 11.15 A.M., then every 15 mins. to 9.15 P.M., then 9.45, 10.15, 10.45 P.M. SUNDAYS—6.15, 7.15, 8.15, 8.45, 9.15, 9.45, 10.15, 10.45, 11.15 A.M., then every 15 mins. to 9.15 P. M., then 9.45, 10.15, 10.45 P.M.

Leave THOMAS' CORNER, NORTH WEYMOUTH, for

FORT POINT—6.05, 6.35, 7.00, 7.30, 8.00, 9.00, 10.00, 11.00, 12.00 A.M., 1.30, 2.30, 3.30, 4.30, 5.00, 5.30, 6.00, 6.30, 7.00, 7.30, 8.30, 9.00 P.M. SUNDAYS—8.30, 9.00 A.M., then same as week days. RETURN, leave FORT POINT—6.15, 6.42, 7.15, 7.45, 8.15, 9.15, 10.15, 11.15 A.M., 12.15, 1.45, 2.45, 3.45, 4.45, 5.15, 5.45, 6.15, 6.45, 7.15, 7.45, 8.45, 9.15 A.M. SUNDAYS—8.45, 9.15, A.M., then same as week days.

THOMAS GAMMON, Supt.

CHURCH SERVICES

Under this heading the pastors of all the churches are cordially invited to make such announcements of services, etc., as they may wish. We only stipulate that such notices be in our office at least on Thursday morning of each week—the day before publication.

OLD SOUTH CHURCH (South Weymouth). Rev. H. C. Alvord, pastor. Morning service, 10.30. Sunday School, 11.45. Baraca Young Men's Class, 12.00. Y. P. S. C. E. meeting at 6.15. Evening service at 7.00. Thursday evening, 7.30.

TRINITY CHURCH (Weymouth) Rev William Hyde, rector. Service with sermon at 10.30 a. m. and 7.30 p.m. Sunday School at 12.00 m.

UNION CONGREGATIONAL CHURCH (South Weymouth). Rev. Albert V. House, Pastor. Morning service at 10.30. Sunday School at 12 m. Y. P. S. C. E meeting at 6 p. m.

UNIVERSALIST CHURCH (North Weymouth.) Rev. Rufus H. Dix, pastor. Sunday school at 1.15 p. m.; preaching at 2.30 p. m.

UNIVERSALIST CHURCH (East Weymouth) Rev Geo. H. Lewis pastor. Regular service, at 10.30 a. m. All not in attendance elsewhere cordially invited to attend.

METHODIST EPISCOPAL CHURCH (East Braintree.) Rev. J. B. Magee, pastor. Morning service, 10.30. Sunday School, 11.45. Junior League, 4.30 p.m. Epworth League, 6.30 p. m. Evening preaching service, 7.15. Prayer meeting, Friday evening, 7.30. A cordial welcome is extended to all these services.

BAPTIST CHURCH (Wey.) Lord's Day services: Preaching at 10.30 a. m. and 7.00 p. m. Bible School, 12 pm. Prayer meeting, Thursday, evening, 7.45 p. m. Y. P. S. C. E. at 5.45 P. M. on Sunday. Rev. Philip Nordell D. D. Acting Pastor.

UNION CONGREGATIONAL CHURCH (Weymouth and Braintree.) Rev. Robert H. Cochrane, pastor. Morning service at 10.30. Sunday School at 12. Y. P. S. C. E. at 6.00. Prayer meeting Thursday evening at 7.30. All are invited to attend these services.

METHODIST EPISCOPAL CHURCH (East Weymouth.) Rev. George A. Grant, pastor. Morning worship and preaching at 10.30. Sunday School at noon. Epworth League meeting at 6.30 p. m. Evening service at 7.00. Tuesday evenings, 7.30 p. m. prayer meetings. Holy Communion, first Sunday in every month following morning service.

OLD NORTH CHURCH (Weymouth Heights.) Rev. Edward Yaeger, pastor. Morning service at 1030. Evening service at 7.00. Sunday-school at 11.45 a. m. Thursday evening at 7.30. A cordial invitation is extended to all of these services.

PILGRIM CONGREGATIONAL CHURCH (North Weymouth). Rev. Frederick G. Merrill, pastor. Morning service at 10.30. Sunday school, 11.45 a. m. Y. P. S. C. E. 6.15 p. m. Evening service at 7.00. A cordial welcome is extended to all of these services. Preching at both morning and evening service.

CONGREGATIONAL CHURCH (East Weymouth.) Rev. Walter H. Commons, pastor. Morning worship at 10.30. Sunday school at 11.45. Evening service at 7.00. Tuesday evening service at 7.30.

FIRST UNIVERSALIST CHURCH (Weymouth.) Rev. Rufus H. Dix, pastor. Sunday morning service at 10.30. Sunday School at 12 m. Y. P. C. U. at 5.30 p. m.

SECOND UNIVERSALIST CHURCH (South Weymouth.) Rev. L. W. Attwood, pastor. Morning service at 10.30. Sunday School at 12 m.

PORTER M. E. CHURCH (Lovell's Corner) Rev. L. G. Gartner pastor. Preaching service at 10.30 a. m. Sunday School at 12.45 p. m. Epworth League at 6.00. Social and Praise service at 7 p. m. All are cordially invited.

CHURCH OF ST. FRANCIS XAVIER (South Weymouth) Rev. John A. Butler, rector Sundays—Masses 8.00 and 10 a. m. Sunday School at 2.30 p. m. Rosary and Benediction at 3.30 p. m. Week days: Mass at 7.30 a. m.

CHURCH OF THE SACRED HEART (Weymouth) Rev. J. B. Holland, rector. Sunday — Masses at 7.30, 10.00 a. m. Sunday School at 2.30 p. m. Vespers at 4 p. m. Week days —Mass 7 a. m.

CHURCH OF THE IMMACULATE CONCEPTION (East Weymouth). Rev. James W. Allison, rector. Rev. Maurice Lynch, assistant. Masses Sunday at 8 and 10.30 a. m. Sunday School at 3 p. m. Vespers at 7.45 p. m. Masses week days at 7 and 7.30.

ST. JEROME'S CHURCH (North Weymouth). Pastor, Rev. James W. Allison, Assistant, Rev. Maurice Lynch. Mass, Sunday at 9. Sunday School at 3.

ZION'S HILL CHAPEL (East Weymouth) Social service at 2 and 6.30 p. m. Rev. E. W. Smith, Preacher.

ALL SOULS CHURCH (Braintree). Preaching at 10.30 A. M. Kindergarten class in charge of Miss Elizabeth B. Pray at 10.30. Second session of this class at 11.45. Regular Sunday school at 11.45. All are welcome.

FIRST CHURCH OF CHRIST SCIENTIST (of Quincy, Alpha Hall cor. Hancock st. and Cottage Ave.) Morning service and Sunday School at 10.45. Wednesday, 7.45 P. M., an experience and testimony meeting. Reading room open every week day from 3 to 5. All are welcome. Subject, Sunday, morning. Oct. 1, "Unreality."

Doan's Rheumatic Pills for Rheumatism and Neuralgia. Entirely vegetable. Safe.

WEYMOUTH FIRE ALARM BOXES.

12—Pole, River and Parnell Sts
13—Bradley Fertilizer Works.
14—Pole, Wessagusset Road.
15—Pole, Universalist Church
16—Pole, Bay View Street.
17—Pole, Sea and North Sts.
18—Pole, Lovell and Bridge Sts
19—Pole, Church and North Sts
114—Pole, Wessagussett & Hobomac st.
116—Head of Saunders St.
21—Pole, Grant and High Sts.
23—Pole, Jackson Square.
24—Pole, Electric Station, private
25—Pole, Shaw's Corner.
26—Pole, M. Sheehy.
27—Pole, Bates Ave. and Broad Sts
28—Pole, Shawmut and Lake Sts.
29—Pole, Strong & Garfield Co.
221—Keith's Factory.
223—Pole, Commercial and Putnam Sts
224—Edwin Clapp's Factory.
225—Pole, opposite Daniel Pratt's
31—Pole, opposite S. W. & E. Nash's
32—Pole, Congress and Washington Sts
34—Engine House No. 3.
35—Pole, Prospect and Granite Sts.
36—Pole, Garfield Square.
38—Pole, corner Library.
39—Pole, Commercial Street, opposite Richards' Wharf
41—Pole, Lovells Corner
42—Pole, opposite G. S. Hunt's
43—Pole, Nash's Corner.
45—Pole, cor. Park and Main Sts
46—Pole, Town House
47—Pole, opposite Phillip Fraher's
48—Lake View Park.
51—Pole, near Otis Torrey's.
52—Pole, Engine House No. 5.
53—Pole, Independence Square.
54—Pole, near Depot.
55—Pole, opposite W. H. Robinson's Pond St
56—Pole, Cor. Pond and Thicket Sts
57—Pole, May's Corner
58—Union Street, opp. Henry Chandler
61—Corner Randolph and Forest Sts.

NO SCHOOL SIGNALS.

2—2—2. Repeat once.

At 7.30 o'clock a.m., no school in any grade during a.m. The same signal at 8 o'clock, no school in grades 1 and 2 during a. m. The same signal at 11.45 o'clock, no school in grades 1 and 2 during p. m. The same signal at 12.45 o'clock p. m., no school in any grade during p.m.